Washington in spring is America's most glorious sight. Visitors can obtain the information they seek by reading The Post.

The Washington Post.

Today—Fair and warmer.
Tomorrow—Cloudy, possibly showers.
Yesterday—High, 57; low, 36.
1931—Highest, 67; lowest, 48.
Details on back page.

NO. 20,393. ENTERED AS SECOND-CLASS MATTER. POSTOFFICE, WASHINGTON, D. C. WASHINGTON: SATURDAY, APRIL 16, 1932. COPYRIGHT, 1932, BY THE WASHINGTON POST CO THREE CENTS.

DUAL ARMS CUT COMPROMISE IS STIMSON OFFER

Scheme of Americans Is Termed "Hemispheric Disarmament."

IS EXPECTED TO HEAL REDUCTION BREACH

Secretary and Tardieu End Long Discussion; Danube Plan Is Explained.

Paris, April 15 (U.P.).—Secretary of State Henry L. Stimson and Premier Andre Tardieu tonight ended their long and cordial discussion of a new disarmament scheme which may heal the wide breach between American and French plans at the world conference at Geneva.

The compromise proposal was presented to French government leaders by Mr. Stimson, who began his important European visit with discussions of disarmament, war debts, central European conditions and other problems at the Qual D'Orsay. Later he left for Geneva.

The scheme was described as "hemispheric disarmament." It would strike a working compromise between the French demand for an international "peace army," under League of Nations control, and the American proposal for mere abolition of offensive weapons as a preliminary to reduction of arms.

Different Schemes Suggested.

Mr. Stimson and Norman Armour, counselor of the American Embassy, suggested to M. Tardieu that hemispheric disarmament be applied by two or more different disarmament schemes in different zones of the world. That is, the best possible scheme for achieving both security and disarmament would be applied in each zone.

In this way, the French scheme for an international army could be applied to Europe if Tardieu can persuade all European nations to accept it. But on the other hand, a different plan of control might be found better suited to the Western Hemisphere and it could be applied there. Still another plan might be applied in the Far East or perhaps a separate plan could be evolved for limitation of the great naval powers.

The American representatives suggested this scheme to Tardieu as an evidence of the good will of the United States and in an effort to offset Tardieu's charges that the United States disarmament plan was developed in concert with other powers, presumably Britain and Switzerland, to oppose the French thesis. It also was an effort to heal the division at the Geneva conference, which was sharply divided in support of the opposing schemes.

Is Cordially Received.

Mr. Stimson explained that the American plan was presented upon the suggestion of Arthur Henderson, president of the conference, that the various nations enlarge upon their original proposals. The French premier expressed his satisfaction with the explanation and received the new suggestion cordially.

The meeting in which Miniater of Labor Pierre Laval and other French cabinet members participated, convened after a luncheon in honor of Mr. Stimson. The French were frankly suspicious of the American position at Geneva and Mr. Stimson had spent all morning, en route from Le Havre, studying dispatches from Hugh S. Gibson, head of the American delegation at the disarmament conference. He also conferred with Robert Pell, who hurried from Geneva to Le Havre to explain late developments.

The conference discussed the French

Continued on Page 3, Column 4.

Cherry Blossoms At Peak of Beauty

Will Still Be at Their Best Tomorrow, Barring High Winds.

The Japanese cherry blossoms at the Tidal Basin, which are now at the peak of their beauty, will still be a splendid display for Sunday visitors unless high winds spring up in the meantime, officials of the Office of Public Buildings and Public Parks said yesterday. Favorable weather is expected to bring thousands to the basin.

This will probably be the last Sunday for the full beauty of the blossoms. They are expected to start falling next Wednesday, and by tomorrow week will present a ragged appearance. The double-blossom variety along Riverside drive, in East Potomac Park, will not bloom for another two weeks.

The crabapple trees in Anacostia Park will also start blooming two weeks from now. In a few years they are expected to rival the cherry blossoms in public favor.

3 Burned in Explosion Of Alcohol for Party

Police Report Confiscation of Large Quantity of Spirits in Oak Street Home; One Victim in Hospital.

A 5-gallon can of alcohol which, according to the story police say was told to them, was to have been mixed into gin in preparation for a party in Maryland tomorrow, ignited in some unexplained manner last night and exploded, burning three men, one of them seriously, according to police.

The most seriously injured is David Lawrence Engleman, 45 years old, manager of the Frank H. Edmonds Optical Co., at whose home, 1405 Oak street northwest, the explosion took place. He was burned about the arms, hands, face and body and is at Garfield Hospital. The other two, both employes of the optical company, were burned about the hands and arms. They are:

William N. Weir, 30 years old, of 4560 Conduit road northwest, and C. H. Munnikhuyser, of 1320 E street northwest.

After the explosion G. C. Deyoe, of the headquarters special squad, confiscated 15 gallons of alcohol and 39 pints of "red liquor," according to police. Fireman were called to put out a fire which started in the cellar of the home after the explosion. The damage was slight. No charges had been placed against any of the trio early this morning.

Police quoted Weir and Mrs. Engleman as saying that a party had been planned in Maryland tomorrow and that the alcohol had been ordered in preparation for it. It arrived last night, it was said, and the three men went into the cellar to mix it.

How the alcohol can happened to explode is uncertain, but it is believed that the alcohol fumes were ignited by a cigarette. There was a sudden flash and explosion, according to Weir.

Engleman was standing nearest the

Continued on Page 2, Column 4.

$39,913,810 BUDGET VOTED FOR DISTRICT

Slashed Bill Goes to Senate Where Many Increases Will Be Sought.

Altered in only two items, the $39,913,810 District appropriation bill, slashed $4,173,109 below budget estimates, passed the House yesterday in record time.

The bill now goes to the Senate, where District officials and local civic groups will make a vigorous fight for increases before the Bingham appropriations subcommittee.

Deleted unemployment relief funds, the Public Utilities Commission taximeter rule, Municipal Center money and appropriations for acquiring George Washington Memorial parkway lands, alone excited for the most part disinterested members to debate.

One amendment was attached to the bill yesterday on motion of Representative Ross A. Collins (Democrat), Mississippi. As adopted, it restricts the National Capital Park and Planning Commission from purchasing new areas for the George Washington Memorial parkway.

Representative Collins explained that approximately $5,000,000 had been loaned the commission for acquiring land for the parkway, to be repaid at the rate of $1,000,000 a year.

His amendment forbids further expenditures from the estimated $1,500,000 remaining of the fund, or further obligations on the part of the Government, until realty values come down. He said extensive purchases have been made adjacent to Conduit road and Mount Vernon Memorial Highway out of all proportion to the real value of the land, and that Federal funds were "holding up" values.

An attempt to strike out of the bill a committee amendment denying funds for promulgation or enforcement of a Public Utilities Commission

Continued on Page 5, Column 5.

Senator Harris Takes Sudden Turn for Worse

(Associated Press.)

Senator Harris, of Georgia, who has been ill for several weeks here, took a sudden turn for the worse last night.

His physicians described him as "very ill."

WETS SEE BARKLEY AS TURNING MOIST

Dryness of Keynoter Is Believed Unacceptable to Party at Convention.

By EDWARD T. FOLLIARD.

Senator Alben W. Barkley, of Kentucky, is expected to make known his stand on prohibition in the near future; that is, he is expected to make known whether he is going to continue as an Antisaloon League dry or come out for some sort of a referendum.

His decision is important not only to Barkley but to a great many others in the Democratic party.

Barkley has been selected to deliver the keynote address at the Democratic national convention in June. Is he, the son of a State that once boasted of its mint juleps as well as its fast horses and its beautiful women—is he to face the wet hosts of democracy as a dry?

There are Kentucky wets who think that Barkley will spare the Chicago convention such an awkward spectacle. These wets confidently predict that the senator will at least modify his stand to the extent of favoring a plank, say, like the one that former Gov. Harry Byrd of Virginia outlined at the Jefferson dinner the other night. The senator himself is saying nothing about his plans.

Mrs. J. Ross Todd, Louisville society leader who headed a delegation of Kentucky women here at the convention of the Women's Organization for National Prohibition Reform, had this to say about Barkley:

"Of old, he was so dry that he fairly crackled. Now, to us to read

Continued on Page 2, Column 3.

2,000 Chinese Radicals Slain Near Changchow

Amoy, China, April 15 (A.P.).—Two thousand Chinese Communists marching on the City of Changchow were slain yesterday, Chinese military authorities announced this morning, in an all-day battle with regular troops from the Province of Kwangtung.

Their advance was halted in time to permit the escape of a number of British missionaries, who fled Changchow when they learned of the approach of the Communists. The refugees reached here today in safety. Early in the morning the United States destroyer Smith-Thompson anchored in the river to protect foreign residents.

KIDNAPED CHILD WELL, NORFOLK TRIO CONVINCED

Four Conferences Held With Lindbergh by Two of Group.

CONDON CONTINUES CONTACT ATTEMPTS

Departs on Secret Mission After Seeing Breckinridge in His Home.

Hopewell, N. J., April 15 (A.P.).—A belief the kidnaped Lindbergh baby is alive and well was expressed today by three intermediaries, as a fourth sought secretly to reestablish contact with the abductors.

"To the best of our belief, from information furnished us, the child is alive and well," Dean H. Dobson-Peacock, of Norfolk, Va., announced on behalf of himself and two associates.

It was all they would add to an earlier statement that the other two, John H. Curtis and Rear Admiral Guy H. Burrage, retired, had held four conferences with Col. Charles A. Lindbergh during a prolonged absence from their homes.

The Southern trio has stoutly maintained from the first their belief the persons with whom they were in contact are the real kidnapers.

Breckinridge Visits Condon.

Col. Lindbergh has been just as positive of the identification of those to whom he paid $50,000, through Dr. John F. Condon, 72-year-old retired school principal.

Dr. Condon was visited today by Col. Henry Breckinridge, Lindbergh's attorney and close adviser. The lawyer was in the Condon home for hours. During that time the doctor made several short trips.

At 3:30 Dr. Condon left in an automobile with his bodyguard, Al Reich, former pugilist. At that time Col. Breckinridge was still in the house.

It is no secret Dr. Condon has been pressing in every way possible toward reestablishment of contact with the men he dealt with, but what progress, if any, he has made and exactly what means he is using have remained undisclosed.

Family Seeks Secrecy.

The Lindberghs themselves have emphasized in a formal statement the necessity of silence and secrecy.

In Washington it was said the Federal Government has been moving secretly to invoke the income tax evasion law against those who received the $50,000, if they are caught.

It is assumed no income tax return would be made for the ransom money

Continued on Page 5, Column 3.

Mother and Lost Son Are Reunited

Child Taken From Woman Here by Husband Ten Years Ago Found.

Asheville, N. C., April 15 (A.P.).—A mother and the son for whom she had searched ten years, were reunited today in Buncombe County Juvenile Court. The boy, now 11 years old, was known at the Buncombe County Children's Home as Jack Lyon. He was said to have been taken from the arms of his mother, Mrs. Hilda Smith Davis, in Washington, D. C., more than 10 years ago by the father, Burton Smith, and given to a "friend," indentified today as Mrs. Helen Ferguson.

Mrs. Smith told the court her husband "did not care for children," and that the baby "got on his nerves." Shortly after the babe's disappearance, the Smiths were divorced.

She remarried, and her husband was with her today when Judge J. Frazier Glenn signed an order awarding her the boy. Smith could not be located.

HOOVER SEES FIVE-DAY WEEK AS WAY TO BUSINESS REVIVAL; OMNIBUS SAVINGS BILL READY

President's Program Is Presented to House Economy Group.

ARMY-NAVY MERGER APPROVED BY BODY

Accord on Furloughs or Pay Cut Issue Expected at Week-End Parleys.

By ROBERT C. ALBRIGHT.

A sweeping administration economy bill, giving President Hoover broad reorganization power, and crystallizing in one measure most of the savings suggested at recent White House conferences, was delivered to the Democratic House economy committee last night.

The omnibus measure was turned over to Economy Chairman John McDuffie by Budget Director J. Clawson Roop following a committee session at which the House group voted 4 to 3 for consolidating War and Navy Departments, a project not embodied in the President's program

The committee further approved retirement of all "superannuated" Government employes, abolition of all pay increases within grades, sharp increases in patent fees, $8,500,000 reduction in vocational training funds, charges for tests made by the Bureau of Standards, Bureau of Mines and Commerce Department, and increased prices for publications issued by Federal bureaus.

Many in Hoover Bill.

Most of these last were contained in the President's blanket bill, which combed the whole field of economies proposed by Cabinet officials, members of Congress and the Chief Executive himself. Col. Roop will meet with the economy committee this morning to go over the measure in detail.

The staggered furlough proposal, applying the five-day-week principle to annual and per diem Federal employes, is embodied in the White House omnibus bill. Col. Roop pointed out that if members persist in offering an 11 per cent pay cut with $1,000 exemption, this could be substituted in the bill.

A provision exempting employes receiving less than $1,200 from proposed enforced vacations was incorporated in the administration measure, as was a stipulation that wages ranging from $1,000 to $2,500 could be adjusted on a level with those paid for a comparable service rendered outside the Government.

The furlough plan would not apply to members of Congress or any

Continued on Page 3, Column 5.

U. S. Missionary Is Brutally Slain

Baptist Woman Worked in Slums of Warsaw; Thief Is Sought.

Warsaw, Poland, April 15 (A.P.).—The body of Mrs. Grace Edna Mott, a Baptist missionary from New York City, was found in her apartment today, the throat deeply slashed by a knife or a razor. In her hand police found a tuft of hair apparently pulled from the head of the person who killed her.

A small cash box in Mrs. Mott's wardrobe had been broken open and rifled. When the killing was first discovered police thought it had been done by a religious fanatic, but when they found the cash box they decided robbery was the motive. Two weeks ago two children were killed in the same neighborhood and in the same way.

The slain woman's residence as given in her passport was 1216 Washington avenue, the Bronx, New York, with notification in case of death to go to Spencer Johnson, Surrey, England. A post mortem was ordered at the University Clinic.

U. S. Calls Financiers To Protect Investors

Trade Barriers Prompt Second Conference to Map Action.

World Bankers Attend Parley on Guarding of Purchases.

By HAROLD J. T. HORAN.

The State and Treasury Departments moved yesterday to protect the interests of American holders of securities in defaulted government bonds as well as industrial stocks, like Kreuger & Toll, by summoning a council of prominent international banking figures and economic experts. Acting Secretary of State William R. Castle, jr., presided over the meeting, which was attended by Secretary of the Treasury Ogden L. Mills, Pierre Jay, Thomas Nelson Perkins, Charles P. Howland, George Rublee, Edwin A. Kemmerer, Grosvenor Jones, of the Commerce Department, and Assistant Secretary of State H. H. Bundy and the economic adviser to the department, Dr. Herbert Feis.

The meeting lasted 1½ hours, and at its conclusion a perfunctory com-

Continued on Page 3, Column 2.

VETERANS' OFFICIAL ANSWERS BLANTON

W. W. Smith Contends His Double Income From Government Just.

(Associated Press.)

William Wolff Smith, gray-haired special counsel of the Veterans' Administration, defended his own record yesterday before the House military affairs committee now considering the Blanton resolution demanding his dismissal.

Blanton charged that Smith, with "but thirteen days' swivel chair service" in the World War, had "misled" Congress into passing the disabled emergency officers retirement act and had benefited under it, with $187.50 per month retirement pay in addition to a $9,000 salary.

Smith replied that under the "liberal interpretation" of the act specifically asked by Congress, 3,000 men had come under its provisions which would have been barred under his own stricter interpretation of the act. He said that he had been informed that his own case was one of them.

Smith said he had never at any time claimed that the hernia and eye strain under which he filed for re-

Continued on Page 2, Column 5.

Langley Officer Jumps Safely After Wing Fails

Newport News, Va., April 15 (A.P.).—Lieut. Wyatt H. Alexander today joined the Caterpillar Club by leaping from his plane at 2,500 feet when a wing crumpled in midair. Hundreds of persons witnessed the accident and watched the young officer plunge out and drift leisurely downward. He landed in the top of a tree and, aside from a few facial cuts, suffered no injuries. Charles E. Ford, member of the Legislature, was the first to reach the tree and aided Alexander in climbing down.

Alexander was attached to the Air Corps Reserve and stationed at Langley Field. He was flying an Army pursuit plane.

THREE KREUGER AIDS TAKEN INTO CUSTODY

Company Directors Accused of Falsifying Records; Forged Bonds Found.

Stockholm, Sweden, April 15 (U.P.).—Three directors of the Kreuger & Toll Co. were arrested tonight on charges of aiding the late Ivar Kreuger, Swedish match king, in falsifying books of the company.

The directors arrested were Carl Lange, Sven Holdt and Victor Holm.

Police acted on a report by special auditors and also on advices from other sources.

The arrests followed a series of sensational developments in investigation of the affairs of Kreuger, whose suicide in Paris was a blow to Swedish financial concerns. These developments included recent charges by an investigating commission that the company's reports "grossly misrepresented" its condition, and reports today that millions of dollars in forged Italian bonds had been found by the commission.

The arrests came after issuance of a Kreuger & Toll report consisting of ten typewritten pages.

The report said that owners of debentures and stockholders had been misled through fraud. It added that since 1928 participating debentures and bonds issued in Kreuger & Toll, the Swedish Match and the International Match Corporations amounted to 900,000,000 kroner ($171,000,000), 400,000,000 kroner and 250,000,000 kroner, respectively.

The report concluded with the declaration that the balances and profit-

Continued on Page 4, Column 1.

Japan Holds Delegation From League Meeting

Tokyo (Saturday), April 16 (A.P.).—The Japanese government today instructed its Geneva delegation not to attend sessions of the League of Nations assembly committee of nineteen appointed to deal with the Sino-Japanese conflict.

Thinks Plan Would End Unemployment in U. S. if Adopted.

BELIEVES RECOVERY IS NOW UNDER WAY

Feels Pessimism Unjustified in View of Encouraging Financial Reports.

By LAWRENCE SULLIVAN.

General application of the five-day working week in American industry appears to President Hoover to offer perhaps the most promising avenue to permanent and stable business recovery, and he is hopeful that as production picks up the wider distribution of labor may become a national policy of business management.

Persistent application of the shorter work week, the President feels, should continue as manufacturing expands until every man now without a job is back on the pay roll and, as a beginning, he is anxious to see the plan of staggered employment adopted for the Federal establishment.

Sees Recovery Signs.

A thorough canvass of the present economic position of the United States in the regular Friday Cabinet meeting yesterday convinced the President that the double-indigo cast of business sentiment during the last four or five weeks has been wholly unjustified.

His own careful study of banking and finance, plus the more certain promise of a balanced budget and the recent positive assurances from Capitol Hill that no further bonus raids shall be perpetrated upon the National Treasury, have laid the groundwork for complete confidence in sound recovery, the beginnings of which already are at hand.

Mr. Hoover's conviction that the wider distribution of available work offers the real long-time solution to the problem of unemployment led him to chart the staggered employment plan for the Government employes last week, it was revealed yesterday. Should this plan be approved by Congress, some 30,000 or 35,000 additional names will be added to Uncle Sam's pay roll.

Would Cost Many Jobs.

On the other hand, should the plan of indiscriminate budget slashing prevail, the necessary reductions would enforce the dismissal of between 5,000 and 10,000 wokers from Federal employment.

Under the staggered-work plan the larger pay roll might be carried at a net saving of between $75,000,000 and $80,000,000 a year in Federal wages and salaries.

The exaggerated pessimism of the last month or so appears wholly unjustified by reports to the President from the Reconstruction Finance Corporation and the Federal Reserve Board. In the nine weeks befor: establishment of the Reconstruction Finance agency on February 1, for example, there were net closings of 655 banks, with a net loss of deposits of about $478,000,000.

On the basis of average per capita deposits, this meant that some 1,200,000 people were deprived of their operating resources and reserves.

But in the nine weeks since the emergency program began to operate there has been a net loss of only 77 banks throughout the entire country, and the net deposits tied up has been but $25,000,000.

Secondly, the Government reports show that in the nine weeks before

Continued on Page 2, Column 1.

Culbertson Says Business Underbids Hands in Trade

Bridge Wizard, Former Professor of Economics, Sees Safe Partner in Hoover After White House Visit; To Lecture Tonight.

Ely Culbertson, victor of the bridge battle of the century, says American business men are generally underbidding their hands in trade and commerce—and it's as bad in economics as in the great game which grew up from whist.

"The fellow who underbids the business outlook on the stock market is a worse offender by far than the fellow who underbids his aces and kings," the wizard of the easy approach told a Post reporter last night.

During a call on President Hoover at the White House in the afternoon, Culbertson expressed the belief that "bridge is the light-wine-and-beer solution of the gambling question."

The President, it develops, played bridge several times about five years ago, but since 1929 he has been too busy with keeping the national and international scores on the recovery charts to resume the game.

Mr. Culbertson is not sure whether most bridge fans are Republicans or Democrats, but it makes little difference in the end.

"No man, however great," he said, "can play his hand to the satisfaction of all, particularly with 120,000,000 kibitzers.

"I have not yet decided which way I will vote in the next election because I don't know for sure whether there are more Republican bridge players or Democratic, but I am firmly convinced that Mr. Hoover is a safe and sound partner to us, and that so long as he is in the Presidential

Continued on Page 4, Column 1.

D. A. R. EDITIONS
of
The Washington Post
April 17th to 24th, Inclusive
(6 Daily and 2 Sunday Issues)
Mailed to any point in U. S. or Canada.
Orders accepted at Constitution Hall or at the office of
The Washington Post

Judge Is Imprisoned Along With Daughter He Shielded

56-Year-Old North Carolina Jurist Pleads Guilty to Mutilating Records to Save Only Child From Term for Embezzling State Funds.

Raleigh, N. C., April 15 (A.P.).—Superior Court Judge John H. Harwood, of Bryson City, late today was sentenced to twelve months in jail and his daughter, Miss Lola Harwood, 26, an only child, was sentenced to two years in State prison—the aftermath of an attempt by the father to save his daughter from imprisonment.

Miss Harwood pleaded guilty to embezzling $4,823 in State funds while a license clerk in the department of revenue, and the jurist submitted a plea of guilty to a charge of mutilating the official records in the case—to which he had access several months ago under a special court order.

Attorneys for Miss Harwood said she lost the State's money trying to recoup stock market losses after the crash of 1929.

At the outset of the trial in Wake superior court, Judge Harwood and his daughter had, by their silence entered a plea of not guilty, the daughter to embezzlement and the father to being an accessory after the fact—a felony. A jury had been selected for the trial, which the State expected to last ten days, but during the luncheon recess Judge Harwood broke down and said he could not perjure himself. The State agreed to accept the plea of guilty to the misdemeanor charge.

"I realize that a defense in Lola's behalf could not be made without my going on the stand," Harwood told presiding Judge W. A. Devin.

Miss Harwood cried while her father related the story.

Summary of Inside Pages

Pages.
2—Stock Tax Called Menace.
Bicentennial Tree Planted.
Dartmouth Head Urges Repeal.
Veterans to Be Bonus Foes.
3—Bomb Idea Scouted in Blast.
Julia Lathrop Dies.
Gang Killings Laid to Factions.
4—Balkan Crises Bared.
Smith Named Chicago Delegate.
Insull Receivers Named.
5—Fries Lauds Washington.
Credit by Banks Urged.
6—Editorials.
7—Society.
8—The Post Food Page.
10—News of Capital Churches.
11—Radio Programs and Features.
12—Cinema Reviews.
13-14-15—Sports.
15—News of the Suburbs.
16—The Post Comics.
17-18—Financial News.
20—Traffic Rule Drive Planned.
Radio Advertising Curb Asked.
Howell Bill to Attorney General.
Taxi Bonds or Insurance Voted.

STOCKS TAX CALLED PERIL TO EXCHANGE

Richard Whitney Warns Law Might End Trading and Cause Panic.

(Associated Press.)

Through its president—Richard Whitney—the New York Stock Exchange told the Senate finance committee yesterday that to impose the taxes voted by the House on stock transfers would "devastatingly diminish" business, threaten the country's banking structure and obstruct economic recovery.

A warning of possible closing of the exchange, with danger of "a panic," was issued by Mr. Whitney as he vigorously opposed provisions which he said would increase present rates in some cases by 1,300 per cent, and "seriously curtail, if not destroy, our security markets."

In another busy day, the committee members also heard legalization of 2.75 per cent beer proposed by a labor group as a means of raising revenue while friends and foes of a tax on oil imports poured thousands of words into the voluminous record.

Oil Argument Opposition.

The oil argument also included emphatic opposition—expressed by C. B. Ames, of the Texas Co.—to a tax on domestic petroleum and its products particularly a Federal gasoline impost and the House provision for a levy on lubricating oils and pipe line transportation.

Senator Tydings (Democrat), Maryland, said the oil tax would result in a $300,000,000 a year burden on American industry, motorists, farmers and home owners by raising oil and gasoline prices.

The Government, as the country's largest user of all oils, he said would have to pay $8,000,000 more a year for them. The deficit, he said, would be increased rather than reduced.

The benefit, he contended, would go only to "the 20 major oil companies, which need no help."

"The $300,000,000 tribute on the public will go direct to them," he asserted.

Whitney Denounces Tax.

The head of the stock exchange stood for more than an hour at the long committee table, answering questions and directing at the stock and bond transfer tax rates in the House bill a stream of criticism in which such adjectives as "grossly excessive," "unfair," "drastic" and "destructive" were employed.

He also opposed the tax on telephone and telegraph leased wires, asserting many of the lines used in the security business would have to be abandoned.

"I know of no case in history where a tax has been increased by such a percentage," said Mr. Whitney, citing figures to show that the levy on a share of American Telephone & Telegraph stock would be increased from the present rate of 2 cents to 26 cents.

The House bill raises the flat rate from 2 cents to 4 cents and imposes a charge of one-quarter of 1 per cent of the value of the stock.

Reorganizations Are Seen.

As to economic recovery, Mr. Whitney said numerous business reorganizations will be necessary involving big exchanges of stocks. A heavy tax, he contended, would be absolutely prohibitive.

In reply to questions, Mr. Whitney said he even believed a tax which would do no more than increase the rate from 2 to 4 cents a share "might be very detrimental."

He advised the senators that if they are after revenue they ought to impose a rate which would not tend to reduce the volume of trading. He estimated that in view of the recent decline in trading and a drop which he predicted would result from imposition of the taxes proposed by the House, $28,000,000 rather than the official estimate of $75,000,000 would be all that could be expecetd in revenue from the tax proposed by the House.

Missourian With $1,700 Missing; Find Bloody Car

Kansas City, April 15 (A.P.).—Highways from Springfield to Kansas City were combed tonight for clews to the fate of John O. Powell, business man, who disappeared while en route from Springfield to his Windsor, Mo., home with $1,700.

His automobile was found here early today smeared with blood.

PUPILS IN TREE-PLANTING CEREMONY

Post Staff Photo.

Pupils of the John Quincy Adams School, assisted by prominent civic leaders, yesterday planted a tree in the school yard in conjunction with the Bicentennial celebration. Miss Janet McWilliam, formerly supervising principal of the third division, planting the tree, assisted by Russell T. Edwards, of the American Tree Association (extreme left), and Isaac Gans.

BICENTENNIAL TREE PLANTED AT SCHOOL

Elaborate Ceremonies Feature John Quincy Adams Celebration.

Elaborate ceremonies yesterday featured a Bicentennial tree planting at the John Quincy Adams School, Nineteenth and California streets northwest. A quantity of soil taken from the grounds at Mount Vernon, and a spade, which was the first to turn earth at the present site of the Lincoln Memorial, were used in placing the tree—a magnolia—in the school yard.

American flags, carried by pupils from each grade, were massed in the center of the street and presented an inspiring sight as the tree was formally planted. Miss Janet McWilliams, former divisional superintendent of public schools, received the spade from Isaac Gans, representing the District Bicentennial Commission.

Russell T. Edwards, director of the educational section of the American Tree Association, presented a certificate of membership to the school, on behalf of the District of Columbia Parent-Teacher Association. Mr. Edwards said that tree planting throughout the country has brought a total of 14,200,000 names to the national honor roll of the American Tree Association.

Guests and participants in the exercises included Representative Effiegene Wingo, of Arkansas; Mrs. Henry Grattan Doyle, vice president of the Board of Education; Mrs. Eleanor Washington Howard, last child born at Mount Vernon; Mrs. Jessie Smith, who dedicated the tree; Mrs. Harvey Wiley, and Mrs. Joseph M. Saunders, president of the District Parent-Teacher Association.

Members of the District Chapter of the Daughters of the American Revolution yesterday planted 25 red and willow oaks and elms at Hains Point in cooperation with the George Washington Bicentennial tree-planting program. After the mass tree planting an individual sugar maple was planted in honor of Mrs. Lowell Fletcher Hobart, retiring president general.

The trees were planted between the tea house and the polo field and markers were placed at each. They will be registered with the American Tree Association. Each marker bears the history of the tree. National officers of the Daughters of the American Revolution, who are in Washington for the opening of the national convention next Monday, attended the ceremonies.

The ceremonies were in charge of Mrs. Daniel C. Walzer, chairman of the conservation and thrift committee. She was assisted by Mrs. Frederick Drake.

Obey 'Doctor' Mellon, World, and Be Revived

—By JOHN J. DALY—

AMBASSADOR MELLON in London feels the pulse of the world and prescribes for the patient—a mighty sick old globe.

The world has a headache, not to say a hangover. The world has a bad case of nerves. The world is run down.

No quick or quack remedies will cure the ills from which the world is suffering. Nature's sweet restorer, Time, will do the trick, so Dr. Mellon says and he is right.

Time always heals the wounds of the world. What has happened to the world is nothing new. The world has been in this condition before and probably will be again, since economic health runs in cycles.

* * * *

IN his diagnosis, the learned Ambassador, Dr. Mellon, explains the patient's chart in this way: First, there is expansion. The world waxes fat, with plenty in the larder. Then, there is inflation. The world gets bloated. After that, the world gets extravagant, goes on a spree, starts spending money right and left, hand over fist, playing, plunging, splurging, putting on the ritz, with no thought of the morrow, come day, go day, God send Sunday.

On a joy ride, everything is lovely until one fine day some tricky youngster goes out and sticks pins in the balloon, and there is deflation—the sad state of a flat tire.

That's about the position of the world now—all the air gone.

* * * *

THE ups and downs of the world are easily traced, on the doctor's chart, and the encouraging part of it all is that the world never remains long in any one position, always on the go. When the world is down it starts to get up. When the world is up it makes ready for another plunge.

There is only one way the world can go now—a one-way street ahead.

So cheer up! The boom is on the way.

When the blessed boom arrives it will certainly make a lot of people happy—so happy that they'll go right on back to the same way of living, without thought of tomorrow; for tomorrow never comes.

Since that is the way of the world, who would have it otherwise?

WETS BELIEVE BARKLEY WILL ALTER DRY ATTITUDE

Continued from Page 1.

between the lines, he seems safely moist, courageously standing for Gov. Roosevelt."

A delegation which called on Barkley in Kentucky reported that he "does not feel that this is a time to discuss the question of resubmission, which will be taken up later."

Up until now it has been good politics to be a dry in Kentucky. The dry sentiment there has been overwhelming, despite the State's reputation as a distillery center. It may still be good politics to be a dry. On the other hand, it may not. In Kentucky, as in nearly every other State, there has been a distinct wet trend of late.

For Barkley, the problem is made more delicate by the fact that he comes up for reelection in November.

Wet Stand Due in Chicago.

Regardless of whether he changes his own views on prohibition or not, Barkley certainly won't be able to dodge the prohibition question in his keynote speech at Chicago. That is going to be a wet gathering, and it is going to expect the party trumpeter to sound off a wet note.

In the Senate, as well as in the House, the number of conversions to the wet cause continues to mount. Yesterday, for example, the two senators from Wyoming—Kendrick, a Democrat, and Carey, a Republican—issued a joint statement declaring in favor of resubmitting the prohibition question to the people.

The statement said:

"We are for resubmission of the prohibition question to the people of the several States. We are unalterably opposed to a return to the saloon with its attendant evils. We would consider favorably a plan of Federal control and regulation of the liquor traffic under which the rights of the dry States would be fully protected."

Voted for Amendment.

The Wyoming State Legislature recently passed an act for a referendum on repeal of prohibition.

Senator Kendrick voted for the eighteenth amendment, and he has consistently voted for dry enforcement legislation ever since. Carey, on the other hand, favored a referendum in his campaign in 1930, although in 1918 he was elected governor on a dry platform.

Two notable conversions in the Senate in recent months involved Senator Davis (Republican), of Pennsylvania, and Senator Steiwer (Republican), of Oregon. Of the two, Davis went farthest, advocating immediate modification of the Volstead act, so that the people could have beer while awaiting repeal of the eighteenth amendment.

The Senate wets, however, still are far short of the two-thirds needed to approve a resolution submitting the prohibition question to the States. The Association Against the Eighteenth Amendment estimates that only about 40 out of the 96 senators are ready to vote for resubmission.

HOOVER SEES FIVE-DAY WEEK AS WAY TO BUSINESS REVIVAL

Continued from Page 1.

February 1, approximately $400,000,000 went into hoarding, whereas since that date about $230,000,000 has come out of hiding.

Taken together, these two indices signalize the complete passing of the banking and money distresses which served to pinch in business ventures everywhere during December and January.

On top of this, the current week's new policy of credit expansion by the Federal Reserve System now may be expected to stimulate commercial bankers in extending new or larger lines of credit for expansion in business and trade.

Credit can move only on confidence, and while there was some setback in national sentiment during late March, the President is convinced that a widespread understanding of the situation as it exists today would more than recover the lost ground.

The greatest assurance of all in today's picture arises from the fact, obvious to everybody, that all parties and leaders acknowledge the absolute necessity for balancing the Federal budget.

It may be said on the highest authority that the Chief Executive feels every effort will be made to get the tax bill out of the way at the earliest possible moment.

It is inevitable that some uncertainty should be generated by any measure of such far-reaching implications for business. But the recent clarification of the legislative atmosphere offers great promise, the President's advisers say, that the major items in the recovery program now will be moved along with wholehearted cooperation from all parties.

A recent survey of sentiment in the Senate has convinced the President there is no possibility of a new bonus measure's being enacted in the present session of Congress. It is questionable even whether the scheme can pass the House. The whole project, therefore, is as dead as a doornail, and the country may forget its harassing threat and resume business where it left off a month ago.

Similarly, disturbing fears on the score of the Federal budget should be set at rest by this week's united action to reduce expenses and provide new revenues. As now agreed upon between the President and the House economy committee, the omnibus measure curtailing Federal expenses, on top of the original budget reductions of $365,000,000, presents the most drastic curtailment ever attempted by any Government in a single year.

Unreasoned liquidation of securities already has been carried much too far, as measured by the real indices of today's business, according to the most recent reports available at the White House.

To offset this tendency, the new Federal Reserve policy was designed to inspire easier credit among bankers generally.

The new scale of Federal Reserve open market operations already has made a strong impression on the security markets, and this, allowing for the natural lag between better finance and better business, soon should be reflected in new commerce ventures and expanding employment.

The President's Callers.

J. Clawson Roop, budget director.

Senator Copeland, of New York.

The Cabinet.

E. C. Sams, New York business man.

Delegates to the Fifth District convention of the National Association of Credit Men.

Members of the American Band Masters Association.

Ely Culbertson, bridge expert.

Prof. E. W. Kemmerer, economist.

GOVERNMENT WORKERS

Are women discriminated against in the classified civil service of the Federal Government?

Should wifehood or motherhood be prejudicial to a civil service employe or applicant?

Should preference be given outsiders or persons in the service when there are vacancies in advanced positions?

Should salaries be reduced?

These and many other interesting questions of vital importance to Government workers, men and women alike, are answered by Miss Jessie Dell, for the past seven years a member of the United States Civil Service Commission, in an article in

The Washington Post
TOMORROW

HEAD OF DARTMOUTH URGES DRY REPEAL

Letter Attacking Prohibition Among Complaints Before Senate Committee.

(Associated Press.)

A letter from President Hopkins, of Dartmouth College, advocating repeal of the eighteenth amendment, was made public yesterday by Senator Bingham (Republican), Connecticut, while dry law opponents continued their testimony before a Senate committee.

The letter from the college head, sent in response to an inquiry from Bingham for his views, was placed in the Congressional Record by the Connecticut senator.

Hopkins wrote there were few major problems which were not being made more difficult of solution because of the eighteenth amendment.

Wagner Urges Repeal.

The witnesses before the Senate judiciary subcommittee, whose hearings are expected to lead to a Senate vote on resubmission of the liquor question to the people included Senator Wagner (Democrat), of New York, who urged "complete repeal" of the amendment. Friends of the dry laws will testify beginning next Tuesday.

All that was necessary to restore State responsibility for control of the liquor traffic, Wagner contended, was to do away with the amendment. Laws should be passed giving protection to States that wish to remain dry. He declared against return of the saloon.

Two members of the women's committee for repeal of the eighteenth amendment, Miss M. Louise Gross and Mrs. David H. Morton, both of New York, indorsed Wagner's stand and testified prohibition has been a failure.

The passage of the "gloden rule" amendment, introduced by Senator Tydings (Democrat), of Maryland, was called for by Harry F. Klinefelter, of Baltimore, representing the Local Self-Government League. The amendment would provide State local option.

Chairman La Follette, of the manufactures committee, has called a special session of his committee for Monday to consider the Bingham 4 per cent beer bill. The membership of the committee is closely divided between the friends and foes of the dry laws.

Petitions For Beer.

In the House, Representative William E. Hull (Republican), Illinois, yesterday expressed the view that President Hoover would sign a bill to legalize and tax 2.75 per cent beer, although he said he had no concrete reason for making such a prediction. The President would sign the bill, he added, because it would raise about $500,000,000 in Federal taxes annually, provide employment and help the farmer.

Petitions for light wines and beer said to bear 5,000,000 signatures were presented to a group of antiprohibition members of Congress by Mrs. Lorraine Catlin Brower, vice president of the Congressional Districts Modification League.

After a two-month tour of the United States, E. C. Sams, president of the J. C. Penney Co., said yesterday he had informed President Hoover he believed there was a growing sentiment in favor of a referendum upon the eighteenth amendment.

3 BURNED IN BLAST OF PARTY ALCOHOL

Continued from Page 1.

can, according to police, and his clothing was saturated with the flaming fluid.

Weir first attempted to beat out the flames with his bare hands, and then whipped off his coat and wrapped it about Engleman's body. He said, police asserted, that Munnikhuyser ran out of the place with the explosion.

In beating out Engleman's burning clothing, Weir himself was painfully seared about the hands and arms. Both of the men were taken to Garfield Hospital, where Engleman was admitted and Weir was released after treatment.

Munnikhuyser's coat, still burning, was found in the backyard of the house when members of the fire rescue squad arrived. Police late last night said he was only slightly burned about his hands and had returned to his home.

VETERANS' OFFICIAL ANSWERS BLANTON

Continued from Page 1.

tirement were contracted during the thirteen days he was in the World War, but that he had honestly considered them "aggravated."

Under Congress' own interpretation such "aggravation" was just basis for benefits, he said.

Smith explained he filed his claim "as an anchor to windward," and let the matter thereafter rest with the examining boards, taking only the legal steps outlined in veterans' legislation.

Brig. Gen. Frank T. Hines, veterans' administrator, declared himself against all "double benefits," and recommended that the committee revise the retirement law so that no one would be drawing an active as well as a retired salary.

Gen. Hines said he was preparing and expected to submit to Congress a "study of inequalities" in which this matter would be taken up. Hines estimated Congress could save $20,000,000 a year by cutting out "double benefits" in all acts under his administration. He quoted statistics to show physicians, the chief beneficiaries under the disabled emergency officers retirement act, and said they also fared well under the scheme whereby a man's prewar profession was a factor in judging his disability.

Dr. Martin Cooley, of the Veterans Administration, recommended wiping out prewar factors and giving all men who took the same risk the same pay. Hines said he would recommend a modification on that subject when he presented his study of inequalities.

CANNON BACKS BYRD PLAN FOR RUM VOTE

Ballot on All Constitutional Amendments Urged; Raps Declarations by Parties.

Richmond, Va., April 15 (A.P.).—Bishop James Cannon, jr., militant dry leader for a quarter century, today announced himself in "substantial agreement with the basal features" of former Gov. Harry F. Byrd's proposal to make possible a popular vote on prohibition.

The Methodist prelate asserted, however, his vigorous opposition to any party declaration on prohibition and his belief that the constitutional amendment suggested by Byrd should make possible a vote on all other amendments as well as the eighteenth. Byrd, at the Jefferson Day dinner of Democrats, proposed a constitutional amendment which would permit Congress, by two-thirds vote, to place the eighteenth amendment before the people at a popular election, each State to vote as a unit and three-fourths of the States necessary to make a change.

"Speaking only for myself, I find myself in substantial agreement with Gov. Byrd in the basal features of his statement," Bishop Cannon told the Virginia Antisaloon League, in convention here.

"I agree with him in his declared opposition to any referendum not conducted under the law of the land. I agree with him in his declared opposition to any plan that will permit the people of a particular State to vote that State out of the control of the Constitution of the United States while the other States remain under the Constitution, which is a flat rejection of the Smith-Raskob plan.

"Furthermore, I agree with the basal elements of his proposed constitutional amendment, namely, 'that the Congress, whenever two-thirds of both houses deem it necessary, shall propose any amendment or repeal of the eighteenth amendment' provided that such amendment must be voted upon and adopted by a majority of the electors of three-fourths of the States before becoming a part of the Constitution.

"Gov. Byrd reserves the idea and the purpose of the framers of the Constitution as to the proper relationship of the States and Federal Government. It still requires ratification by three-fourths of the States acting as separate, independent, sovereign units, thus preserving their identity in the scheme of the National Government.

"If Gov. Byrd would provide in his proposed amendment that ratification shall be by legislatures, or by the majority vote of the people as each State may elect, I should favor a proposal to substitute direct vote of the people for the present alternative of vote by conventions elected by the people. Why take two bites at the cherry?

"Certainly I favor the submission of any constitutional amendment to the electors of the several States if they so desire it. But, if the people of any State do not wish the expense and turmoil of an election, it would be possible for the Legislature of any State to act.

"I do not, however, see the necessity for restricting the proposed plan to the eighteenth amendment. Why should it not apply to all amendments—income tax, woman's suffrage, election of senators, &c.?

"I also must stand by the historic position that national political conventions should not adopt any party plank on prohibition, as such plank would be interpreted as binding senators and representatives on what has never been made a party issue by either party. Why now make a party issue of the proposed Byrd amendment? Why not get some one to introduce it in the Senate and the House, and let it take the usual course without regard to party lines?"

Heart Attack Fatal To E. P. Rhoderick

Fire Rescue Squad Fails to Save Life of Retired Federal Employe.

Efforts of the Fire Rescue Squad to save the life of Elbridge Perry Rhoderick, retired employe of the Postoffice Department, failed last night. He died of a heart attack after members of the squad spent more than two hours attempting to revive him.

Mr. Rhoderick suddenly collapsed while in his apartment at 1419 R street northwest. The Rescue Squad was summoned and for two hours worked over him with an oxygen tank. Mr. Rhoderick was a native of Frederick County, Md., and had been a resident of Washington for 59 years. He served for some time at the Government Printing Office, later being appointed to a position in the Postoffice Department. Following 50 years in the department, he retired about two years ago.

Surviving Mr. Rhoderick are his widow, Mrs. M. V. Rhoderick, two daughters, Maude C. Rhoderick and Mrs. F. Harold Deland, and two granddaughters. The body was removed to the S. H. Hines funeral home, pending funeral arrangements.

Forsythe Shoe Concern Files Bankruptcy Plea

Special to The Washington Post.

New York, April 15.—The Forsythe Shoe Co., which operates a store in Washington, late today filed a bankruptcy petition in Federal Court here. According to Joseph Gaus, attorney, bankruptcy was due to frozen assets. Total liabilities were listed as $811,000 and assets, without figuring $500,000 in leaseholds, were estimated at $900,000.

A creditors' hearing is set for April 25, and Mr. Gaus said he believed favorable action would be taken on proposed settlement of 30 cents on the dollar. The bankruptcy petition lists as creditors wholesale shoe houses in Maine, New Hampshire, Massachusetts, New York, and Pennsylvania, and realty and building concerns in New Orleans and Cleveland.

TODAY IN CONGRESS

SENATE.

No session.

Privileges and elections committee will meet at 2 o'clock in committee room, gallery floor of Capitol, east side, to consider North Carolina elections contest and Dickinson resolution for investigation of campaign expenditures.

Banking and currency committee will meet at 10:30 o'clock to consider Glass banking bill, in room 301, Senate Office Building.

Finance committee will continue open tax hearings at 10 o'clock in room 312, Senate Office Building.

HOUSE.

No session.

Economy committee will hold executive session at 10:30 in appropriations committee room, second floor, House side of Capitol.

Irrigation and reclamation committee will meet in open session at 10:30 in room 331, House Office Building, to consider Simmons bill.

YESTERDAY IN CONGRESS

SENATE.

Met at noon and adjourned at 5:15 to noon Monday.

Continued debate on McKellar resolution to cut billion-dollar Treasury-Postoffice bill by 10 per cent, with Senator Oddie (Republican), Nevada, arguing that such a cut would cripple the service.

Senator Bingham (Republican), Connecticut, appearing before judiciary committee, read a letter from President Hopkins of Dartmouth College urging repeal of the eighteenth amendment.

Manufactures committee agreed to consider Bingham 4 per cent beer bill Monday.

Finance committee continued hearings on tax bill. President Richard Whitney told the committee that the proposed tax on stock transfers would reduce security transactions almost to the "vanishing point."

Railroad representatives appeared before the commerce committee to oppose the Shipstead $500,000,000 rivers and harbors bill.

Hearings were ordered on the Bitman bill for the purchase of 5,000,000 ounces of silver as a basis for legal tender silver certificates.

HOUSE.

Met at noon and adjourned at 3:50 to noon Monday.

Passed District of Columbia appropriation bill after slashing it by more than $4,000,000.

Ways and means committee called Representative Royal Johnson (Republican), South Dakota, and other World War veterans in the House to testify in opposition to the bonus bill.

Representative William E. Hull (Republican), Illinois, told the House that, in his opinion, President Hoover would sign a bill to legalize and tax 2.75 per cent beer.

Interstate commerce committee agreed that the Interstate Commerce Commission should supervise acquisition of railroad stocks by holding companies.

Banking subcommittee approved principle of directing Federal Reserve Board to try to increase and stabilize wholesale commodity prices.

Hickey-Freeman
CUSTOMIZED CLOTHES

GENERAL APPEAL

The graceful cut and drape of a Hickey-Freeman suit recommends it to particular men. The sturdy wearing qualities recommend it to all men.

$50 to $85

Goldheim's

Apparel for Gentlemen . . . Established 1875

FOURTEEN HUNDRED AND NINE H STREET

VETERANS IN HOUSE WILL BE BONUS FOES

Members Who Served in War Chosen to Answer Demand for Billions.

(Associated Press.)

House leaders yesterday assigned to members who served in the war the job of answering demands of their fellow veterans for cash payment of the soldiers' bonus.

This strategy of pitting veteran against veteran was adopted as advocates of the $2,400,000,000 outlay jubilated over the news that Representative Bankhead, of Alabama, one of the Democratic chieftains, will support the bonus legislation if it reaches the House floor.

Among the first of the opposition witnesses to be called before the ways and means committee when bonus advocates close their case next week will be Representative Royal Johnson (Republican), South Dakota. Johnson enlisted as a private, won a commission and decorations before the armistice. He served for years as chairman of the House veterans committee.

Dawes Will Oppose Plan.

Other congressional veterans with like views will be drafted to fight the bonus payment. Next, the committee will invite Government financial experts to take the stand against the currency-expansion plan. Included will be Brig. Gen. Charles G. Dawes, head of the Reconstruction Finance Corporation, who also has a distinguished war record.

In stating his support of the bonus, Bankhead emphasized that he is not ready to sign a discharge petition to force a House vote. He is opposed to such procedure, but if the bill comes to the floor with proper safeguards against undue inflation the Alabaman will vote for it.

The bonus movement received yesterday the whole-hearted indorsement of John A. Simpson, president of the Farmers Union, and the first national farm leader to support it publicly.

Held Needed Money Crop.

"This country needs a new crop of money," Simpson said. "This bill provides one of the best crops of money we could have because the bankers could not control it."

Among the representatives supporting the measure were Condon, of Rhode Island; Swank, Johnson, McClintic and Hastings, of Oklahoma, Democrats; Withrow, of Wisconsin, Republican, and Kvale, of Minnesota, Farmer-Labor.

Paul Wolman, past commander of the Veterans of Foreign Wars; L. S. Ray, their legislative representative, and Thomas Kirby, spokesman for the Disabled American Veterans, urged speedy passage of the legislation.

Sergt. Alvin C. York, outstanding war hero, telegraphed his approval. Maurice P. McGrath, of the Twenty-ninth Division Association, called opposition to the bonus on the grounds of patriotism "an insult."

Representative Cochran (Democrat), Missouri, asked favorable consideration of his bill to raise the bonus funds through a tax on legalized alcoholic beer.

Moving Man Is Accused By Woman of Larceny

George "Buster" Williams, 19 years old, of 3567 Holmead place northwest, was held at the First Precinct station last night on complaint of Mrs. Bessie L. Allen, of 907½ Fifth street northwest, who accused the youth of taking $25 in cash and three diamond rings valued at $300 from her.

Mrs. Allen said she lost her property Tuesday from a bureau drawer while she was moving to the Fifth street address from 442 Massachusetts avenue northwest. Williams was helping in the moving, she declared.

Elizabeth Cady Stanton

first won progress for women's rights—while Browning & Baines first gave Washington women the right value in

BROWNING & BAINES
Orienta Coffee

"Famous for Flavor"

SPECIAL NOTICES.

I AM CAPABLE OF MANAGING high-class apt. building; expert paperhanger, painter, decorator; want apt. (no sal. ar.); worth investigating. Box 96-L, Washington Post.

Window SHADES; Floor Coverings; SCREENS; prompt, econ serv. KLEEBLATT, 11th and H ns. Linc. 0870.

EASY Quick and sure way to find employment is to learn Boyd's new shorthand and typing methods. Course 1-6 months. Also Dictation Classes. Only school in Washington which guarantees to place its graduates in positions. Start today—certain of results. BOYD'S, 1333 F st.; Nat. 2341.

DEFENSE SHOWDOWN IS WANTED IN HAWAII

Illness of Darrow Postpones Move by Prosecution to Identify Killer.

Honolulu, April 15 (A.P.).—A move to force the defense to reveal immediately just which one of the four accused persons would plead insanity and admit killing Joseph Kahahawai was made by the prosecution today as the trial came to a temporary halt because of the illness of Clarence Darrow, noted criminal lawyer.

The postponement interrupted the dramatic story of Lieut. Thomas H. Massie, one of the accused, whom Darrow had called to the stand, with the announcement that one of the four defendants would confess the fatal shooting during a moment of insanity.

Massie's testimony of the criminal attack last September on his wife, in which Kahahawai allegedly participated, indicated the young Navy officer would shoulder the responsibility for the shooting, but Darrow did not specifically say so.

John C. Kelley, public prosecutor, said today he would insist at the resumption of the case tomorrow that the defense show its hand.

"The defense," said Kelley, "indicated yesterday in Massie's testimony that he would admit the slaying, and also indicated he would claim insanity when the shooting occurred. However, the jury should be told specifically whether this is true so it then can be determined whether Massie now is sane or insane. An insane man can not testify."

The court session was abandoned when George S. Leisure, associate defense attorney, announced Darrow had become ill of indigestion during the night. He said the illness was similar to that which affected Darrow upon his arrival here.

Because of Darrow's age—he is in his seventy-fifth year—court sessions thus far have been limited to three hours a day, from 9 a. m. until noon with ten-minute recesses every hour.

Lieut. Comdr. J. E. Porter, who examined Darrow, said the veteran attorney was "just a little bit upset" but probably would be on hand tomorrow.

Loyal Legion Holds Annual Conclave

Mrs. Gann, Gen. Malone and Fenning Address Society's Banquet.

The National Society of the Dames of the Loyal Legion last night climaxed the first day of its annual convention with a dinner at the Willard Hotel. Legion members from seventeen States were present, addressed by Mrs. Edward Everett Gann, Maj. Gen. Malone and Frederick A. Fenning. Mrs. Percy Young Schelly, national president of the legion, presided.

Mrs. Gann spoke of the services of her father, Capt. Orin A. Curtis, in the Kansas uprisings. By tracing the history of the wars in which the United States participated, Gen Malone stressed the need of military preparedness at all times. Mr. Fenning, who has just returned from a three-month tour of the Far East described conditions in Shanghai during the recent hostilities. He said that trouble in China will not cease until the nation has been completely dismembered.

FIRE RECORD.

4:38 a. m.—3440 Oakwood terrace northwest; house.
1:26 p. m.—1272 N street northeast; curtain.
2:53 p. m.—477 Ridge street southeast; attic.
3:03 p. m.—Fourth and Morse streets northeast; truck.
4:17 p. m.—331 Florida avenue northwest; automobile.
8:22 p. m.—2139 L street northwest; chimney.
9:41 p. m.—3576 Thirteenth street northwest; furnace.
10:28 p. m.—1408 Oak street northwest; explosion.
10:57 p. m.—939 N street northwest; kitchen.

BOMB IDEA SCOUTED IN BLAST KILLING 8

Experts Doubt High Explosive Caused Havoc in Ohio State Building.

Columbus, Ohio, April 14 (A.P.).—While State officials tonight continued their investigation of a theory that bomb vandals were responsible for the explosion yesterday in the new State Office Building, in which eight men were killed and scores injured, explosive experts said that a preliminary investigation did not show that high explosives were used.

The experts, summoned here from the E. I. du Pont de Nemours Co., at Wilmington, Del., informed Gov. George White, after an hour in the ruins, that they believed no high explosive, such as nitroglycerin, TNT, or dynamite had been used, causing $1,000,000 damage to the $6,000,000 building.

Sewer Gas Possibility.

The experts said they based their preliminary contention on the fact that a high explosive would have "cleaned material from around the point from which it was set off."

They said the disaster which hurled men through open windows and buried others under the snow white marble, which encased the steel and brick superstructure, appeared to be of a "general nature," making it difficult to determine the location of the plant.

State investigators, while inclined to await further details of the investigation conducted by the experts, returned conjecturally to the earlier theory that sewer gas, accumulating in the subcellar of the building, might have caused the blast.

Stolen Dynamite Untraced.

This theory was upheld in part, they agreed, by the experts' statement of belief that, whatever its source, the explosion came from the subcellar.

Officials had turned their attention strongly toward the theory that some vandal might have placed a bomb in the basement when it was learned that 300 pounds of dynamite, of high explosive content, were missing from a powder company near London, Ohio.

This explosive, carrying more than the usual amount of devastating materials, was stolen more than a week ago and sheriffs of two counties have been searching for it without result.

Senate Unit Reports Bill On OceanAir Transports

(Associated Press.)

A step nearer to the establishment of an American merchant airship marine, to engage in overseas services, has been taken with the favorable report of a Senate commerce subcommittee on the airship bill of Senator McNary (Republican), Oregon.

The bill, a companion to one submitted in the House by Representative Crosser (Democrat), Ohio, provides for the establishment and development of American air-transport service overseas, and encourages construction in the United States by American capital of airships and other aircraft for use in foreign commerce, and for other purposes.

DIED

BAIN—On Thursday, April 14, 1932, at the residence of her daughter, Mrs. E. J. Stouill, 2616 Myrtle avenue northeast, FANNIE B., beloved wife of the late John S. Bain.
Funeral services at the residence of her daughter, on Saturday, April 16, at 1:30 p. m. Interment private.

CRAWFORD—On Friday, April 15, 1932, at George Washington Hospital, CAROLINE Q., beloved wife of the late Charles C. Crawford.
Remains resting at the W. W. Chambers Co. funeral home, 1400 Chapin street northwest. Notice of funeral hereafter.

FLETCHER—On Wednesday, April 13, 1932, ELIZABETH C., widow of Charles R. Fletcher.
Funeral from the W. W. Chambers Co. funeral home, 1400 Chapin street northwest, on Sunday, April 17, at 10 a. m. Interment at Warrenton, Va.

GALLAGHER—Suddenly, on Thursday, April 14, 1932, at the residence of her brother, Michael Gallagher, 219 Rock Creek Church road, CATHERINE GALLAGHER.
Funeral from the above address on Monday, April 18, at 8:30 a. m. Requiem mass at St. Gabriel's Church at 9 a. m. Relatives and friends invited to attend. Interment in Mount Olivet Cemetery.

HARITOS—On Friday, April 15, 1932, at her residence, 1758 Columbia road northwest, MABLE BERTHA, beloved wife of Anthony A. Haritos.
Services (private) at the G. H. Hines Co. funeral home, 2901 Fourteenth street northwest, on Saturday, April 16, at 2 p. m. Interment Charlottesville, Va.

FUNERAL DIRECTORS

THOS. S. SERGEON
1011 7TH ST. NW. Telephone Natl. 1090.

JAMES T. RYAN
317 PA. AVE. SE. Atlantic 1700.

WM. H. SARDO & CO.
412 H ST. NE. Phone Lincoln 0524.

ESTABLISHED 1876.
JOHN R. WRIGHT CO.
1337 10th st. nw. Phone North 0047.

J. WILLIAM LEE'S SONS
FUNERAL DIRECTORS.
CREMATORIUM
122 PA. AVE. NW. NATL. 1384 & 1385.

CHAS. S. ZURHORST
401 EAST CAPITOL ST. LINCOLN 0372.

P. J. SAFFELL
733 5th st. nw. Natl. 0537.

Frank Geier's Sons Co.
1113 SEVENTH ST. NW Telephone
Modern Chapel. NATIONAL 2473.

FUNERAL DESIGNS

Appropriate
FUNERAL DESIGNS
Reasonably Priced
Flowers Telegraphed Anywhere
Cooke
1709 Conn. Ave. Potomac 5300

GEO. C. SHAFFER 900 14TH ST. NW
Expressive Floral Emblems. Phone
Moderate prices. Open eve. & Sun. Nat. 0106

GUDE BROS. CO., Florists
1212 F STREET. National 4276.
APPROPRIATE FUNERAL DESIGNS.

FLORAL TRIBUTES $3.50 Up
J. H. SMALL & SONS
Phone NOrth 7000 DUPONT CIRCLE

MONUMENTS.

THE LARGEST SELECTION IN D. C.
MONUMENTS AND STATUARY.
Do not base the selection of the family monument on photographs shown by peddlers or agents, as you may be deceived. Reduced prices for 30 days.
JAS. E. DURITY,
Bladensburg Rd., Opp. Sears-Roebuck.

Post Gallery of Notables

SENATOR L. J. DICKINSON.

ALL the corn is tall in Iowa; all the hogs are big and fat. Iowa is a State of superlatives, even in the field of politics. Consider, for example, its two United States senators.

Smith Wildman Brookhart is one of the Senate's most celebrated radicals, a rampant Son of the Wild Jackass. He hates "Wall Streeters" so much that he once went before a grand jury to accuse them of inveigling him into a booze party. Nominally, he is a Republican. In his biography, however, he is careful to point out that he is a "Progressive Republican." In 1928, he was an ardent supporter of Herbert Hoover. Now he has turned on the President, believing him to be an enemy of the farmer.

L. J. Dickinson, the other Iowa senator, is as orthodox as Brookhart is unorthodox; as regular as Brookhart is irregular. His biography proudly concludes with this line: "A lifelong Republican."

While Brookhart cries out against Hoover's neglect of the farmers, Dickinson portrays the President as their stanch friend. Regardless of what others think, he believes the Smoot-Hawley tariff bill to be one of the greatest economic boons that ever emerged from the Capitol.

In fact, Senator Dickinson thinks so well of the Republican party, and the party thinks so well of him, that the high command, it is reported, has chosen him as the keynote orator for the Chicago national convention, a post originally offered to Charlie Dawes.

As for Brookhart, he isn't even going to the convention. That's how much he thinks of the Republican party.

E. T. F.

U. S. CALLS FINANCIERS TO PROTECT INVESTORS

Continued from Page 1.

munique was read to the press. At the same time that the meeting was in progress at the State Department, it became known that some holders of the Kreuger & Toll securities are organizing under the direction of Bainbridge Colby, former Secretary of State during President Wilson's administration. These stockholders intend to retain Samuel Untermeyer, of New York to conduct an investigation of the circumstances under which the securities of the Swedish match king were floated in this country, it was learned.

It was pointed out that among the experts present at the State Department was Thomas Nelson Perkins, former American member of the reparations commission and now member of the executive committee of Lee, Higginson & Co. This is the company which handles the financing of the Kreuger & Toll issues in this country as well as many of the South American government securities which are now in default.

The total amount of the Kreuger & Toll issues which were sold in this country was reported at $250,000,000. The South and Central American governmental securities now in default held by American investors is approximately $1,000,000,000.

The council took no definite steps yesterday as the time was spent in an exchange of views as to the best method of preventing repetitions of the financial debacle which was first revealed here during the course of the Johnson investigation. On a resolution of Senator Hiram Johnson (Republican), of California, the Senate finance committee heard the testimony of several Wall street banking houses some weeks ago. The testimony there disclosed the unsuspected extent of American holdings of foreign bonds which are at the present time worth but a fraction of their original cost.

Hit State Department.

Many American bankers went to various Latin-American countries and bid against each other for the privilege of loaning money to South American countries with no official responsibility. The action of the State Department in this connection was criticized by Senator Johnson as he contended then, that the Secretary of State should have enforced a more comprehensive control over the comparatively unbridled expenditure of American funds throughout Latin-America.

The meeting yesterday is but the first in a series of similar conferences which will be held at the Department of State to work out a system of control, similar perhaps to that now obtaining in Great Britain where the Council of Foreign Bondholders, under the auspices of the British foreign office cooperates in the dissemination of information continuously for the benefit of British holders of foreign securities.

From time to time the members of this council will meet here and perhaps other financial and economic experts will be subsequently invited to attend. None of the members present could make any statement after the meeting. Mr. Perkins, it was recalled here, was the alternate to J. P. Morgan after Mr. Morgan had been appointed American member of the experts committee in Paris in 1929.

Other Prominent Figures.

The other members of the council were equally portentous. Pierre Jay was former chairman of the board of the Federal Reserve Bank of New York and also served some time as deputy agent general for reparations under the Dawes Plan. He is now president of the Fiduciary Trust Co.

Charles P. Howland was up to a short time ago, on the council of foreign relations, and was one time special representative of the League of Nations during the Greek Refugees settlement in 1925. He is a member of the Rockefeller Foundation.

George Rublee was Dwight W. Morrow's special advisor during his term as ambassador in Mexico City and also took a prominent part in the formation of the bankers' committee, which has been administering the Mexican bonds with Thomas W. Lamont of J. P. Morgan & Co.

The economic fame of Edwin W. Kammerer has been founded on his researches in many of the Latin American countries whose bonds were under discussion yesterday. He has aided in the financial reconstruction of Mexico, Guatamala, Ecuador, Colombia, and Bolivia; all of these countries have defaulted for a total of more than $1,000,000,000 on their securities.

Houghton Is Absent.

Alanson B. Houghton, former American Ambassador to Germany and Great Britain, was also invited to attend yesterday, but he was forced to decline.

Grosvenor Jones is the financial expert of the Department of Commerce. He accompanied American Ambassador Harry Guggenheim to Cuba when the ambassador was making an economic survey of the island soon after his appointment.

Dr. Herbert Feis, the economic advisor of the Department of State, is generally credited with the inspiration of yesterday's meeting. Dr. Feis is a brilliant young economist whose original researches in Europe are embodied in his famous book, "Europe, the World's Banker." In this book the economist treats exhaustively of the efficient working of the British committee of foreign bond holders which was so successful in protecting the rights of the British investing public in South American finance.

The communique issued at the close of the conference is as follows:

"The Department of State and the Treasury Department have for some time been concerned with the important problem of the interests of American investors in foreign securities. At the request of the Acting Secretary of State and the Secretary of the Treasury, Charles P. Howland, Pierre Jay, Edwin W. Kemmerer, Thomas Nelson Perkins and George Rublee came to the State Department for an informal discussion of the present situation.

"The State and Treasury Departments will continue the study of the problem."

DIED

LANCASTER—On Thursday, April 14, 1932, EUGENE JOHN, beloved husband of Kitty Harvey Lancaster, of 2005 Franklin street northeast.
His remains are resting at the V. L. Speare Co., 1009 H street northwest. Funeral from Calvary Baptist Church, Eighth and H streets northwest, on Saturday, April 16, at 2 p. m.

LEWIS—On Wednesday, April 13, 1932, EVA CLEALON, wife of James W. Lewis and beloved mother of Mrs. Bernice J. Tippett, Harriet L. Butcher and William A. Lewis, of Washington, D. C.; Helena R. Dorsett, Clealon E. Keefer and Doris Pigg, of Virginia Highlands, Va.
Funeral from her late residence, 417 Jefferson street northwest, on Saturday, April 16, at 2 p. m. Relatives and friends are invited. Interment at Glenwood Cemetery. Services by W. W. Chambers.

MOORE—On Friday, April 15, 1932, at his residence, 913 Jackson street northeast, RICHARD F., beloved husband of the late Mary A. Moore.
Notice of funeral hereafter.

SCHAUB—On Wednesday, April 13, 1932, at 10 p. m., ROSA MARY, beloved wife of the late George S. Schaub, aged seventy-three years.
Funeral from the residence of her daughter, Mrs. Clarence L. Bowman, 728 Farragut street northwest, on Saturday, April 16, at 11 a. m. Services in the chapel at Baltimore Cemetery at 1 p. m. Relatives and friends invited to attend. Interment at Baltimore, Md.

SULLIVAN—On Thursday, April 14, 1932, at the Home for Incurables, HELEN E. SULLIVAN.
Funeral from W. W. Chambers Co. branch chapel, 517 Eleventh street southeast, on Saturday, April 16, at 8:30 a. m. Thence to St. Peter's Church, Second and C streets southeast, where mass will be offered at 9 a. m. for the repose of her soul. Interment in Mount Olivet Cemetery.

WHEELER—On Thursday, April 14, 1932, at 5:20 a. m., at the residence of her niece, Mrs. A. B. Fennell, on Sani road, Chevy Chase, Md., FRANCES M., beloved wife of Edward W. Wheeler.
Funeral from the above address on Saturday, April 16, at 8:30 a. m.; thence to the Blessed Sacrament Church, Chevy Chase Circle, where mass will be said for the repose of her soul at 9 o'clock. Interment at Mount Olivet Cemetery.

HUNT CUP FEATURES IN MIDDLEBURG RACE

Thoroughbreds From Many of Eastern Stables Arrive for Five-Card Event.

Middleburg, Va., April 15 (A.P.).—Thoroughbreds, sleek of coat and stout of heart, a number of them from leading stables in the East, were arriving here this afternoon for the twelfth annual Middleburg Hunt's race meeting.

The Middleburg Hun. Cup will be the feature of a card of five races. Twelve will march to the post in this event, 4 miles over stout timber.

Other races are the Sunnybank, a flat race at 1½ miles on the turf; the William Skinner Memorial, a steeplechase for hunters; the Rosehill, 3 miles across country; the Loudoun Plate, 2 miles over brush, and a race over brush for horses ridden by huntsmen of the Middleburg and neighboring hunts.

The French blue, old rose and silver cross sashes of Mrs. T. H. Somerville, the former Marion duPont, probably will carry the weight of the wagered money in the Middleburg Cup and the William Skinner Memorial. Mrs. Somerville's Racketeer II, winner last week of the Deep Run Hunt Cup and regarded as one of the top timber horses in the country, ruled odds-on favorite for the Middleburg Cup.

The brown son of Clyden has come out of the Deep Run race without injury and his trainers said he was ready for the start tomorrow.

In his race here Racketeer will do battle with Soiseons, winner of the 1931 Maryland Hunt Cup, the Sergt. Murphy Cup, and the New Jersey Cup, and a long list of other important steeplechasers, among them Mrs. John Hay Whitney's Salterello, winner of the Virginia Gold Cup; Allison Stern's Paplay Spinney, and W. A. Phillips' Barb Wire.

Mrs. Sommerville's Annapolis, a son of Man o' War, a favorite in the brush races last year, was first choice in the William Skinner Memorial.

Homes of millionaires in Middleburg and scattered throughout the countryside were in a number of instances gay as guests from distant points gathered to discuss the chances of their favorites on the morrow.

The course with flags up was said by horsemen to be in fine condition, the footing firm, and the going excellent.

CONFERENCE HELD ON TRADE BARRIERS

Continued from Page 1.

market is not the only one which has been filtering the flow of American imports.

Germany in the form of exchange embargoes has been proceeding systematically to maintain her currency at a stable level and limitation of the German purchases abroad is one of the first devices employed to this end.

Other experts from the State and Commerce Departments also participated, and Commissioner Brewer of the United States Tariff Commission was also present.

The United States has at its command a formidable weapon of retaliation in the form of the "economic escalator clause" in the Smoot-Hawley tariff act which enables the President, on the advice of the commission, to advance the tariff on any article as much as 50 per cent.

Assurances, however, were given that for the present at least this Government has no intention of resorting to the emergency provisions of this act.

For some time the growing economic aloofness of European and South American countries has been the subject of much study here by all the officers of the Government. The growing tendency toward governmental control of trade has brought about a reciprocal sentiment of distrust which has been translated by a gradual increase in the tariffs or customs taxes on various products.

In the past few months the United States has had occasion to bring cases of this kind on the average of at least twice a week to the attention of various countries. The latest example of this kind is Spain, where the new republican authorities have decided to effect their balance of trade by the reduction of imports. This has hit the American exporter of practically every commodity with considerable financial loss.

On the French customs list, there are at least 250 items which are the subject of quota restrictions. Recently American Ambassador Walter E. Edge has endeavored to make representations to the French foreign office but with no avail. Overnight, new restrictions appear in the list of customs articles subject to import restrictions and so far there has been no hopeful sign of their eventual adjustment.

These conferences will be continued, it was announced, and some possibility of an international conference or trade agreement will perhaps be worked out. Those who participated in the conference yesterday included:

Pierre de L. Boal, chief of the Division of Western European Affairs, of the State Department, and his assistant, John Hickerson; Mr. Culbertson and Mr. Wallace, of that department, and Mr. Chalmers and Mr. Mathews, of the Commerce Department.

STIMSON PRESENTS NEW ARMS CUT PLAN

Continued from Page 1.

elections and world problems until Tardieu was obliged to leave to attend a cabinet meeting, but the talks were resumed later after Mr. Stimson had rested for an hour at his hotel.

When the meeting broke up at 7:10 p. m., Tardieu announced:

"The ministers, in perfect freedom, discussed problems of the two countries, particularly in reference to Geneva. We hope to continue the discussions at Geneva and later in Paris." He said he explained the Danubian relief plan in detail to Mr. Stimson.

Mr. Stimson was suffering from a slight cold. He said he would "be a back seat driver" when he joins the American delegation at Geneva.

Prohibition Agent Shot.

Opelousa, La., April 15 (A.P.).—One Federal prohibition agent was slightly wounded today in a gun battle between a squad of officers and rum runners near the town of Ville Platte. After the fight the agents arrested nine men and seized 950 gallons of beer and three automobiles.

$10,000 Pay Roll Seized By 5 Unmasked Bandits

Providence, R. I., April 15 (A.P.).—Five unmasked bandits, armed with sawed-off shotguns and revolvers, held up nearly a score of employes in the office of the Imperial Printing & Finishing Co. plant, in Cranston, at 10 o'clock this morning and escaped with the pay roll of between $10,000 and $12,000.

One shot was fired as the quintet sped out of the company's yard in a truck and disappeared. Two girl clerks in the office who did not comply quickly enough with the orders of the men were grasped by the throat and nearly strangled.

Akron Repairs Complete April 26.

Lakehurst, N. J., April 15 (A.P.).—The Navy's dirigible Akron, will be ready for the air again on April 26, it was announced today. It is expected to depart early in May to take part in the maneuvers of the Pacific Fleet.

DIES IN ILLINOIS

MISS JULIA LATHROP.

JULIA LATHROP DIES; AID TO JANE ADDAMS

First U. S. Director of Child Welfare Succumbs After Goiter Operations.

Rockford, Ill., April 15 (A.P.).—Miss Julia Lathrop, first director of the Child Welfare Bureau of the Federal Department of Labor, died tonight in a hospital from complications after an operation for removal of a goiter last Tuesday. She was 74 years old and a close friend of Miss Jane Addams, noted Chicago welfare worker. Her condition became critical only early today.

Miss Lathrop devoted her life to welfare work. She spent much time as a volunteer resident of Hull House, Miss Addams' West Side settlement enterprise, known throughout the world for its work in Americanizing foreign born in Chicago's "melting pot."

She was born here in 1858, attended Rockford College two years, and received a bachelor of arts degree at Vassar College in 1880. She plunged immediately into reform work, underprivileged children especially being her interest.

Miss Lathrop was a member of the Illinois Board of Charities from 1893 to 1909, except for four years when she resigned. In 1925 she was designated assessor on the Child Welfare Commission of the League of Nations, and made several trips abroad studying welfare work and methods. Because of her wide knowledge in her chosen field, in 1912 President Taft appointed her first chief of its Child Welfare Bureau.

She studied extensively juvenile delinquency, the care of the insane, juvenile education, and the laws of juvenile courts, and drew from her vast experience material for numerous reports and pamphlets on these subjects.

She was a member of numerous women's organizations, Chicago clubs and the Cosmopolitan Club, of New York.

Chicago, April 15 (A.P.).—Miss Jane Addams, founder of Hull House, tonight described Miss Julia Lathrop, welfare worker who died at Rockford, Ill., as "one of the most useful women in the whole country."

Great Lakes Ship Season Opens.

Cleveland, April 15 (A.P.).—The Great Lakes navigation season officially opened today, but the din of whistles and the race up the lakes of former years was absent. Only one freighter, the Negaunee, was preparing to leave port. She may depart for Detroit tomorrow to bring back a cargo of scrap iron. Light demand for coal at the upper end of the lakes and the generous supply of ore still on hand here are responsible for the lack of activity.

TRIPLE GANG DEATH LAID TO FACTIONS

Tommy Hayes, East St. Louis Sheltonite, Believed Slain by Mayor Rivals.

East St. Louis, Ill., April 15 (A.P.).—Two theories, both involving two major gangs operating here and in St. Louis, were considered tonight by officials investigating the machine-gun killing of Tommy Hayes, notorious gangster, and his two bodyguards, Harry L. "Pretty Boy" Lechler and William "Willie G." Wilbert, today.

Hayes, shot and killed with many machine gun bullets, on his large armored automobile, was at one time leader of the Cuckoo gang during its war with the now quiescent Russo gang, in which a score of men were killed four years ago.

After breaking with the St. Louis gang, Hayes, always a belligerent and ready fighter, cast his lot with the Shelton gang here, which was endeavoring quietly to carry on bootleg and gambling operations. From this side of the Mississippi River he harassed the Cuckoos until his criminal operations began to endanger the Sheltonites in their quiet ventures.

Police said the Shelton gang had ordered Hayes to leave St. Louis and Hayes had refused. Officialdom theorized he was slain by one of the two factions, but the police tonight lacked definite clews leading to a solution of the executions.

Hayes and his bodyguard, the latter two riding in a small roadster behind him, were returning from Chicago when they were set upon by the machine gunners.

The onslaught began on the roadster, and "Willie G." still held a loaded machine gun in his bleeding hands when found. His companion lay mortally wounded, several unfired weapons at his feet.

Hayes' body was found several miles away, sprawled on the ground near his automobile. He had apparently attempted to escape, or may have been dragged from the car by his executioners.

War Debts Held Adding to Slump

Nicholas Murray Butler Says Revision Needed to Aid Recovery.

Chicago, April 15 (A.P.).—Nicholas Murray Butler said tonight that any political party or candidate who opposes readjustment of intergovernmental war debts to the existing economic situation "merely declares in favor of prolonging the depression."

He advocated adjustment of debts, lowering of tariff walls and economic unions among the nations as the salvation of the world from present distress. Addressing the economic Club of Chicago, the Columbia University president, who was winner of the Nobel Peace Prize last year, said America must be free to "try experiments * * * without legal obstacles."

"Unrestricted and law compelled competition for private gain without regard to social service will not serve the public interest," Dr. Butler said. "The exploitation of a people's natural resources solely for individual profit will not do. Sherman laws and Clayton acts are out of date. What we need and must quickly find is a way to get new and controlled means of organized effort so to produce and so to distribute the returns from production as to cause consuming power to grow, to keep pace with that of production. We must seek a working plan for better industrial organization and development."

PRESIDENT'S OMNIBUS SAVING BILL PRESENTED TO HOUSE UNIT

Continued from Page 1.

employes of the legislative branch of the Government, Col. Roop said. Leave with pay would be revoked for annual employes, who would be forced to take a calendar month's furlough. Twenty-four working days, Saturday half holidays included, would be considered a calendar month. Employes working by the day would go on a five-day week basis. These would receive ten-elevenths of their pay for a five-and-a-half-day work week.

To Decide on Plan.

Whether the committee will accept this plan, or proceed Tuesday with its original proposal of offering a pay cut amendment to the legislative appropriations bill, will be thrashed out at sessions over the week-end.

The President wrote into his bill the plan of Brig. Gen. Frank T. Hines to save $80,000,000 by cutting hospital and compensation costs in the Veterans Administration. Among numerous veteran reforms, this proposal provides that no person, excepting those affected from combat disability, making an income tax return of $1,500 if single and $400 additional for each dependent, would be entitled to allowance, pension or free hospitalization.

The White House bill not only incorporates the economy committee proposal to curtail vocational education funds for persons injured in agricultural pursuits, but extends the provision to apply to disabilities in trades and industry.

As to authority sought by the President to reorganize the entire Government service, making eliminations, consolidations and transfers where necessary, Mr. Hoover's omnibus measure included the provisions of the George-Williamson bill. It provides 60 days for the reorganization process, giving Congress the right of veto.

Economy Groupings.

Discontinuance of the Army and Navy transport and the Panama Canal Railroad Co., already provided in bills reported by the committee, was called for under the President's measure, which ran 31 pages, and grouped economies under four large headings.

Secretary of the Treasury Mills called Chairman McDuffie early in the afternoon to explain that Director Roop would be at the Capitol with the administration bill by 6 o'clock. The budget director arrived at 5:50, shortly after the committee had concluded sessions for the day. There was some discussion as to whether Mr. McDuffie and Col. Roop would issue a joint statement on the White House program. It was decided to issue the statement today, following consultation with the committee.

Chairman McDuffie said the committee thinks $50,000,000 can be saved from consolidating War and Navy Departments. Favorable committee action on the merger was somewhat unexpected, in view of failure of the House expenditures committee to report out the measure after four attempts.

The group believes the President already has authority to abolish useless naval land stations.

Members still were in disagreement as to whether they will embody all the economy proposals, including the pay cut, in one omnibus bill, and propose it Tuesday as a legislative appropriations bill rider.

One-Bill Plan Gaining.

The unit plan, as opposed to the McDuffie plan of three economy bills and a pay cut rider, appeared to be gaining strength. Representative Douglas (Democrat), Arizona, is the latest convert.

Speaker Garner, who from the start has favored one blanket economy bill, yesterday said he hoped the entire retrenchment program would be ready for submission to the House by April 19. Estimates of savings under the combined program vary from $150,000,000 to $200,000,000.

Senate economists were having difficulty in applying the McKellar 10 per cent cut to the Postoffice-Treasury appropriations bill, despite the fact that five other departments have undergone the arbitrary reduction. Senator Oddie (Republican), Nevada, led the attack on the cut, charging it would cripple the postal service and bring about the discharge of thousands of employes. He said funds for the Postoffice would be reduced $80,000,000 and the only place it could be applied was in personal service.

PRINTING
RUSH SERVICE
W. F. ROBERTS COMPANY
Telephone NA. 4894

OPEN A CHARGE ACCOUNT
FINE MEN'S WEAR
EISEMAN'S, 7th & F

JULIUS GARFINCKEL & Co.
F STREET AT FOURTEENTH

TODAY . . .
WONDERFUL NEW COATS

SO UNUSUAL . . . SO SMART AND DISTINCTIVE WE KNOW THAT TODAY WE WILL HAVE ONE OF THE GREATEST DAYS OF COAT SELLING WE HAVE EVER HAD . . .

THE LINES AT MODERATE PRICES ARE SIMPLY STUNNING

FOR WOMEN AND MISSES
Third Floor . . . Fourth Floor

GRUEN

Cartouche . . . a beautiful GRUEN design, with matching link bracelet.
$37.50

The Gift FOR THE GRADUATE
Smartest Style
Daily Usefulness
Recognized Prestige
and GRUEN Accuracy
With these qualities, the watch you give or select for yourself is certain to be an unquestionable value at today's low prices. We have a full assortment of Gruens for men and women.

B. Harris & Co.
F Street at 11th
Jewelers and Diamond Merchants for Over Half a Century

Killer Who Fled Cell on Eve Of Hanging Gets Life Term

Charleston, W. Va., April 15 (A.P.).—The death sentence of Frank Pauletta, Coverdale, Pa., miner, for a murder committed eighteen years ago, was commuted to life imprisonment today by Gov. Conley.

Pauletta was under sentence to be hanged a week from tonight for the killing of Frank Gilliberti, near Clarksburg, January 18, 1914. The man was sentenced to die in 1914, but escaped from jail in April of that year and disappeared.

The miner lived under the name of Louis Ross until last January 6 when two Pennsylvania officers arrested him at Coverdale. Removed to Clarksburg, the prisoner admitted his identity and was resentenced to the gallows.

Gov. Conley said he has given careful consideration to pleas for clemency, to protests against clemency and to reports of an investigation conducted at his direction.

"These," he said, "do not in my opinion justify clemency to a greater extent."

$38,000 Holdup Loot From Bank Messenger

Dallas, Tex., April 15 (A.P.).—A holdup man, wearing dark glasses and with his face powdered as a disguise, robbed a messenger of the Mercantile Bank & Trust Co. of $38,000 and escaped here today.

The messenger, John M. McCommas, accompanied by a Negro porter, Sam Foxall, was held up as he drove his automobile out of an alley behind the Dallas Federal Reserve Bank.

Gambler Kills Senator And Then Slays Self

Rawlins, Wyo., April 15 (A.P.).—A bullet wound which he inflicted upon himself after slaying State Senator A. J. Rosier late today caused the death of Thomas Lacey, Rawlins gambler.

The slaying of Senator Rosier, who was an attorney, apparently resulted from the senator's refusal to file a suit against Carson County authorities, who had arrested Lacey on a gambling charge and fined him $350.

DRIVE TO REAR ENTRANCE—CAR WILL BE PARKED

Karpen Living Room Week
(April 16th to 23d, Inc.)

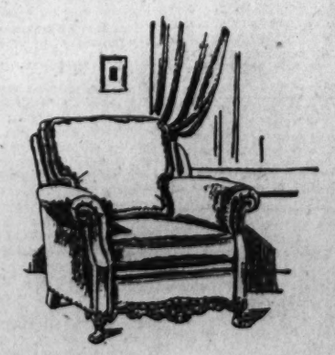

Starting Today - - -

Every Group and Piece of Upholstered Furniture

REDUCED

Today Karpen's newest creations in upholstered furniture are offered at greater price reductions than in any former Karpen Week Exhibition. Values are greater. Savings are greater. Come in today and be among the first to buy advantageously.

MAYER & CO.
Seventh Street Between D and E

DRAPERIES LIFETIME FURNITURE BEDDING

FINANCIAL CRISES IN BALKANS BARED

Venizelos Warns League of "Ruin" for All Unless Powers Agree.

Geneva, April 15 (U.P.).—The critical financial situations in Bulgaria and Greece were described with dramatic flourishes before the League of Nations council today, but without forcing the council to accept demands for greater relief from foreign debt payments by the two nations.

Premier Eleutherios Venizelos, of Greece, wearing a small black skull cap, told the council his nation was unable to pay foreign loan coupons falling due May 1. The statement created a sensation until the league experts ascertained that such suspension would be only temporary pending financial assistance

"May I speak frankly?" Venizelos asked as he faced Joseph Paul-Boncour, of France, presiding.

Venizelos Warns of Ruin.

When the president assented, the gray-haired premier turned to the council and said in a dramatic voice: "Unless the great powers get together, instead of quarrelling, we are all headed for ruin."

Venizelos then criticized the report of the league financial committee and said Greece would be forced to refuse the $10,000,000 loan offered by the league if the nation could not suspend transfer on service and redemption of her foreign debt for a period of five years instead of one as recommended.

"I would be like a merchant on the edge of bankruptcy who borrows to pay creditors," the aged premier said. "A five-year suspension is an indispensable minimum. I regret these measures, but there is nothing else to do."

Bulgaria's Position Bared.

The president expressed regret that such serious measures should be envisaged, and Venizelos quickly said: "Perhaps you misunderstood me. I have not definitely refused your $10,000,000 loan, but will be forced to if not granted a five-year suspension."

The council finally adopted a motion leaving the five-year suspension question up to the coupon holders. Otherwise the financial report was approved.

Nicolas Stephanoff, of Bulgaria, announced that his nation could pay only 50 per cent of the scheduled transfers on its foreign debts from April to September.

The council previously had recommended a reduction from 46,000,000 leva per month to 45,000,000 leva, but Stephanoff said Bulgaria could not pay more than 35,000,000 leva.

The council said it could not accept the Bulgarian declaration and that it approved the financial report recommendation.

THREE KREUGER AIDS TAKEN INTO CUSTODY

Continued from Page 1.

and-loss accounts of the Kreuger & Toll, the Swedish Match and the International Match Corporation had been falsified.

The false records gave the impression that the position and operations of the companies were much better than actually was the case.

The Italian bonds reported found were said to total $20,000,000, or perhaps more. Official reports from Italy said that Kreuger did not possess any Italian loan bonds, although it was pointed out that he might have received them through some other channel.

It was reported that the Italian bonds were printed by one of the great Stockholm printing houses. Experts said that Kreuger had ordered lithograph plates of autographs from Italy and that Kreuger himself wrote false autographs on the bonds.

Oscar Rydbeck, former chief of the Scandinavian Bank, left tonight for an unannounced destination.

The reports, following on the investigating commission's recent statement that there had been gross irregularities in the affairs of the company, caused a sensation as great as almost any other development in the tragic chain of events which followed the suicide of Kreuger in Paris.

The aftermath of the suicide and decline of Kreuger stocks has included the suicide of one Stockholm business man, the bankruptcy of a prominent banker connected with Kreuger; the insolvency of three Stockholm and two provincial stock brokers and one provincial bank; the embezzlement of 20,000 kroner by a suburban bank cashier who attempted suicide; the sentencing of two Kreuger & Toll clerks to two years hard labor for stealing 180,000 kroner in coupons.

CULBERTSON SAYS U. S. HAND UNDERBID

Continued from Page 1.

chair there will be no psychic bids made."

The bridge expert, whose articles appear daily in The Washington Post, said his belief that business steadily is pulling out of the doldrums is based on recent conversations with bankers and industrialists in all parts of the country.

Himself a former professor of economics, he feels that the need of the hour is for people to bid their hands to their maximum value—in stocks, bonds, commodities and commerce.

"I am in the market for the long pull," he said. "It's a sure shot in these United States."

Mr. Culbertson broke even yesterday in his challenge match with members of the National Press Club. In an exhibition game of two rubbers, Mr. Culbertson won one with John D. Mothershed as his partner against Charles E. Stewart and John H. Edwards and lost the second rubber playing with John D. Atchison against Stuart Godwin and Clinton Coffin.

The feature of the play in which Mr. Culbertson demonstrated his remarkable prowess at the game was a small slam bid which he succeeded in making by a display of bridge skill that delighted the large crowd of kibitzers who followed the play. In the second rubber the cards held by the Culbertson-Atchison pair did not permit of their playing a hand, and Godwin and Coffin won easily.

Mr. Culbertson's exhibition was given in the lounge of the club after a luncheon and a talk on bridge.

Last night Mr. Culbertson was the guest of the Bridge Teachers Association at a dinner given at the Hotel Shoreham. Mrs. Charles Keene, the president of the organization, acted as toastmaster.

Mr. Culbertson will lecture this evening at Constitution Hall under the auspices of the Washington Contract chapter.

SPLASH PARTY COMMITTEE

Post Staff Photo.

Committee in charge of arrangements for the Sigma Omega Sigma Sorority's splash party to be held at the Ambassador Hotel swimming pool tomorrow afternoon. Left to right—Rockey Madeoy, Zelda Madeoy and Frances Piotnick.

VAST INSULL FIRM RECEIVERS NAMED

With More Than 2 Billions Involved, It Is Largest Move on Record.

Chicago, April 15 (A.P.).—Samuel Insull's mammoth castle of utility holdings, the Middle West Utilities Co., went into friendly receivership today.

The builder and two other Chicago financiers were named by Federal Judge Walter Lindley as receivers.

The holdings of Middle West, stretching from Canada to the Gulf and from New England to the far Southwest, were placed at between $2,500,000,000 and $3,000,000,000.

Today's action formed the largest receivership in financial history. Named receivers with Insull were:

Edward N. Hurley, manufacturer and wartime chairman of the Shipping Board, who landed for Chicago both national party conventions.

Chairman of Board.

Charles McCulloch, Chicago-New York taxicab official and chairman of the board of the John R. Thompson Co.

With this triumvirate lay the task of reorganizing and stabilizing a holding company whose subsidiaries, all solvent, serve 6,000,000 inhabitants of 4,700 communities; that has 90,000 stockholders; that had gross earnings last year of $182,000,000 in its operations of Electric Light & Power, Gas, Water, Heating, Ice and Transportation companies.

The ramifications of Middle West were so deep that there were subsidiaries of second and third subsidiaries.

The receivers furnished bonds of $100,000 and the jurist reserved the right to increase them at any time.

In making his appointments, Judge Lindley said:

"The court is under no obligation to anybody in making these appointments. It is the duty of the court to help unravel these properties that affect thousands of people. The court must be free from any ties. The court is free. I am of the opinion that the appointments are not improper. Mr. Insull has had long and intimate familiarity with this company since its organization. In a sense, it may be said that it is his child. He is inextricably bound with it."

The court said he was informed that Hurley and McCulloch had no ties with the company, and added, "I expect an impartial administration of the assets of this company."

Delaware Corporation.

Judge Lindley was drawn into the receivership by answering the call docket of Judge James H. Wilkerson.

The Lincoln Printing Co., with a claim of $8,000 against Middle West, petitioned for the receivership.

Attorneys interested in the receivership placed little importance in a petition for receivership filed today in Wilmington, Del., by five owners of Middle West common stock.

This is a Delaware corporation. The petitioners own an aggregate of 272 shares of stock.

The attorneys expressed the belief that other petitioners would seek receiverships elsewhere, but held the view that these would not affect the Chicago reorganization, inasmuch as Judge Lindley's court has authority over all assets in his jurisdiction. And most of the assets, the attorneys said, were in Chicago control.

F. E. PENNINGTON
General Agent
929 Nat'l Press Bldg.
Nat'l 2922
Washington, D. C.

MISSOURI PACIFIC STAGES
Auxiliary to Missouri Pacific Railroad

SMITH DESIGNATED CHICAGO DELEGATE

He and Davis Each to Have Half Vote; Roosevelt Fails to Seek Post.

New York, April 15 (A.P.).—Alfred E. Smith, a receptive presidential candidate himself, was named today a delegate to the Democratic national convention. He will have half a vote out of the total of 1,154.

Smith, the 1928 standard bearer, and John W. Davis, the 1924 candidate, were among the sixteen delegates-at-large selected by party leaders and approved by the Democratic State committee at Albany. Each will have half a vote.

It was after a telephone conversation with John F. Curry, Tammany leader, that they agreed to serve.

Gov. Franklin D. Roosevelt, avowed presidential candidate, eliminated himself as a delegation possibility with a statement he believed it would be politically indelicate, in view of his race for the nomination, to be a delegate.

The State committee also passed a resolution demanding repeal of the eighteenth amendment.

Meantime a third Democratic presidential possibility, Gov. William H. (Alfalfa Bill) Murray of Oklahoma, again projected himself into the political spotlight by challenging Roosevelt to explain how he would aid the "little fellow."

ANOTHER LIFE LOST IN OHIO MINE WAR

Victim Believed Frightened to Death in Attack Upon Workmen.

Cadiz, Ohio, April 15 (A.P.).—Despite the presence of Ohio National Guardsmen, another life was lost today as disorders flared again in the eastern Ohio bituminous coal field, scene of numerous strikes.

The body of Carl Naygren, 45, was found in a ditch several hours after a crowd of 200 men attacked four workmen en route to the Harmon Creek mine, near here, beat them severely and slashed the tires of their automobile.

Naygren, an employe of the mine, was walking to work at the time of the attack. Officials believed he died while running from the attackers, probably of fright. There were no marks on his body.

3 Arrested by Militia.

A detachment of 35 guardsmen from the Third Battalion of the 145th Infantry, ordered into the field last night, rushed to the scene, but the crowd fled before they arrived. Three men later were arrested by county authorities.

Elsewhere the situation was quiet. Guardsmen dispatched to the Somers mine, near Adena, where one man was killed in rioting yesterday, reported they had matters under control, although there was occasional sniping as they arrived early today.

Meanwhile efforts to settle the labor troubles existing virtually throughout the Ohio mine fields were advanced by Secretary of Labor William N. Doak. The Secretary, who called a conference of operators and representatives of striking miners at Washington April 20, was said to have received a number of acceptances by the operators.

Cause of Doak's Efforts.

Representatives of the United Mine Workers, who issued a strike call the first of the month, also said they would attend. At Secretary Doak's office, it was reported his efforts to effect a settlement resulted from many requests by business men affected by the mine troubles.

Fears for the safety of 75 guardsmen at the Somers mine were felt for several hours until telephone wires, which were cut at midnight were restored and a report received. The detachment was booed by a crowd of 4,000 men upon reaching the mine, but aside from the few shots fired there was no untoward event. Company officials said no attempt to resume operations, however, could be made before Monday.

One-Day Plane Service To West Coast Begins

Washington residents can now reach the Pacific Coast in one business day through a new airplane service announced yesterday by the Pennsylvania and United Air Lines. Three trimotored planes will be in service daily between Washington, Pittsburgh and Chicago daily, with connections to the West Coast.

A plane will leave the Capital at 5:30 p. m., arriving at Cleveland by Pennsylvania Air Lines at 9 p. m. A transfer to United Air Lines will place the passenger in Chicago at 11:47. Rocky Mountain points are reached at noon and the passenger arrives in San Francisco at 9:30 p. m. the next night after leaving Washington.

People can take advantage of your offer the same day it appears in a Post Classified Ad. Phone National 4205.

LANSBURGH'S

7th, 8th and E Streets—NAtional 9800

The Spring Sales End Today

Your Last Chance to Get a

Styleplus Suit

at

$17.85

The response to this item was just great! The suits went like the proverbial "hot cakes." We've enough on hand now to outfit you with one of these style-right, quality-right suits in grey, oxford or blue. In sizes 35 to 44.

MEN'S CLOTHING—STREET FLOOR

Mid-Month Sales at the Raleigh Haberdasher

$5 Raleigh HATS

ALL smart new Spring styles, and in the new shades—snow, pearl, ecru and seal. Sizes 6¾ to 7¾. Not in 16 years have you seen such a fine hat at so low a price.

$2.95

$1 to $2 TIES

FINE silks in a great variety of popular shades and patterns. All hand-tailored and of resilient construction. Also included at this price is a new assortment of light-weight silk failles.

65c

Group of $35 SUITS

THINK of it—distinguished Hart Schaffner & Marx tailoring, designing and fine fabrics—at $25! All new Spring styles, in the newest shades and patterns. Single and double breated models. All sizes.

$25

• WASHINGTON'S FINEST MEN'S WEAR STORE •

RALEIGH HABERDASHER

1310 F Street

Credit P.A.

PERSONAL APPEARANCE

With THAT Order

HE just had to get that order! He knew if he didn't he'd be looking for a new job. For the past week it seemed the Purchasing Agent was always too busy for him. He talked it over with his wife and she suggested improving his P. A. He did—and it worked! He got in and got that order! P. A. had again proved its practical value. It will for you too. Try it and see.

Read the Men's Wear Advertisements in

The Washington Post

The Capital's Greatest NEWSpaper.

P. A. Registered. P. A. Inc. Trademark. Entire Contents Copyrighted.

WASHINGTON LAUDED AT S. A. R. MEETING

Maj. Gen. Amos A. Fries Is Speaker at Celebration; Dance Is Staged.

Washington was described as a genius of knowledge, common sense and courage by Maj. Gen. Amos A. Fries, U. S. A., retired, who was the principal speaker last night at the Bicentennial celebration of the District Society of Sons of the American Revolution at the Mayflower Hotel.

The gathering which commemorated both Founders' Day and Army Day was attended by more than 500 members and guests and concluded with a colorful dance.

John Paul Earnest, senior past president of the District group, presided during the Founders' Day portion of the program. He was assisted by Henry White Draper, the senior past secretary; William H. Somervell, senior past treasurer, and Albert D. Spangler, senior past registrar.

Members for 30 Years.

Selden Marvin Ely called the roll of those who have completed 30 years' continuous membership since last Founders' Day. They were Dr. D. K. Shute, Dr. Samuel E. Watkins, Charles Merrillatt, William A. Miller, John S. Barker, Capt. A. J. Gore, Capt. Robert R. Bennett and John I. Brown.

Official guests included officers of the national society, Justice Josiah A. Van Orsdel, president general; Dr. Mark F. Finley, vice president general; Frank B. Steele, secretary general, and Dr. Frank B. Culver, registrar general.

From the Daughters of the American Revolution Mrs. David B. Caldwell, vice president general, and Miss Helen Harman, State regent of the District, were guests. Other official guests were Elmer E. Field, president of the New England State Society, and Giuseppe Catalini, acting president of the Italy-America Society.

Honor Medals Presented.

While Miss Matilda W. Kolb sang music of the World War period, medals of honor for World War service were presented to Virgil O. Barnard, Joseph Hardy Bell, Gist Blair, Sidney Glenn Brown, Alex Taylor Cooper, Perry Duryea Cornell, Charles S. Dewey, Stephen Colladay Dougherty, Clifford C. Early, John R. Ernst, Amos A. Fries, Frederic A. Moulton, Henry Bingham Robinson, William C. Sterling 2d, and Clarence Leo Williams.

A feature of the affair was the massing of the colors of the thirteen original colonies. After a grand march, led by officers and distinguished guests, a supper and dance concluded the occasion.

Poison Is Swallowed By Mistake of Woman

Esther Volman, 25, of 1404 M street northwest, was in Emergency Hospital last night in an undetermined condition as the result of swallowing several poison tablets yesterday afternoon.

Miss Volman said she had mistakenly taken the poison tablets for headache tablets.

DOROTHY INTRODUCES HERSELF

Post Staff Photo.

Miss Dorothy Abendschein, 14, of 1334 Corbin place northeast, announces her selection before playing the piano at The Post recording station located at the establishment of Homer L. Kitt. The playing of musical instruments, speaking or singing, are judged solely by character of registration in this interesting contest, which ends one week from today.

Arlington Burial Given J. A. Botts

Civil War Veteran Was Resident of Capital for 75 Years.

Funeral services for John A. Botts, 84 years old, Civil War veteran and for 55 years an employe of the quartermaster general's office of the Army, were held yesterday at the W. W. Chambers Funeral Home. Burial was in Arlington National Cemetery. Mr. Botts died Thursday morning at his residence, 1324 F street northeast.

Born at Douglasville, Va., in 1847, Mr. Botts enlisted in the Union Army in 1861 and served until 1865. He was appointed to the quartermaster general's office in 1875, and remained there 45 years until his retirement in 1920. He was winner of the third oldest married couple in Washington prize given recently by The Post.

Surviving are the widow, the former Miss Julia Thompson, three daughters, Mrs. Stella Tolson, Mrs. Edna Hobson and Mrs. Marcus Jackson; three sons, Harvey A. Botts, John A. Botts, jr., and Frank C. Botts, four grandchildren and three great-grandchildren, all of Washington.

NORFOLK MEN SURE KIDNAPED BABY SAFE

Continued from Page 1.

In this event the Government is assumed to be ready to proceed against the men as they did in jailing Al Capone. Such action, however, would have to wait until next March, when this year's income reports must be filed.

Col. H. Norman Schwartzkoff, State police head, said his aid, Maj. Charles H. Schoeffel, had been instructed to return from abroad, where he has been conducting a secret investigation of some phase of the case.

Doctor Is Held for Jury Following Girl's Death

A coroner's jury yesterday ordered Samuel L. Stark, 51-year-old colored physician, held for grand jury action in connection with the death of Elizabeth Baldwin Baker, 20, as the result of an alleged illegal operation.

Vaughn S. McQueen, 26, a friend of the dead girl, was ordered held as a United State witness before the grand jury. The physician admitted treating the girl, but denied performing an operation on her.

FILM STAR'S PHOTO GIVEN IN POST TEST

Dorothy Mackaill, in Capital, to Sign Pictures for Competitors.

Dorothy Mackaill, dynamic motion picture star, arrived in Washington yesterday to be surrounded immediately by hundreds of admirers eager to secure her picture or autograph. Ever obliging, the fair Dorothy did her best but the demands exceeded her ability, and so arrangements were made with The Washington Post by which all who enter The Washington Post-RCA-Victor "home recording" contest may secure an autographed photograph of this popular star.

Just ask for an autographed photo of Dorothy Mackaill, at any of The Post "recording stations" listed below, when you apply for the blank record upon which you may register your voice or your playing of a musical instrument.

Everyone is privileged to enjoy the unique experience of hearing his own voice speaking to him from one of the amazing new RCA-Victor radio combinations and, in addition, is eligible to share in the distribution of $700 in merchandise prizes. There is no cost or obligation. You merely apply for a blank record and, under the direction of an expert, speak, sing or play before a tiny microphone.

Another Week of Test.

After your record has been rated by a committee of judges it will be sent to you to keep. The decision of the judges will be final, and in event of ties duplicate prizes will be awarded.

The contest closes at 6 p. m. one week from today. It is divided into amateur and professional classifications and each contestant will compete only within his own division.

The talent revealed by this remarkable test has been of exceptionally fine character, and to give the public an impression of the results achieved a short broadcast will be made over WOL at 5:45 o'clock Monday evening.

In Washington.

Julius Lansburgh Furniture Co., 909 F street northwest.

F. S. Harris Co., 2900 Fourteenth street northwest.

Homer L. Kitt Co., 1330 G street northwest.

House & Herrmann, Seventh and I streets northwest.

Hub Furniture Co., Seventh and D streets northwest.

Hugo Worch, 1110 G street northwest.

Louis & Co., 713 Seventh street northwest.

Star Radio Co., 409 Eleventh street northwest.

Ristig's, 1352 H street northeast.

S. Kann's Sons, Eighth street and Market place northwest.

Mayer & Co., 419 Seventh street northwest.

E. F. Droop & Sons, 1300 G street northwest.

Maria Astore, 236 Four-and-a-half street southwest.

National Furniture Co., Seventh and H streets northwest.

F. O. Sexton Co., 647 H street northeast.

Arthur Jordan Piano Co. Thirteenth and G stree's northwest.

Outside Washington.

Jeff Radio & Electric Co., Francis, at Main street, Annapolis, Md.

J. S. Solenberger, Winchester, Va.

$39,913,810 BUDGET VOTED FOR DISTRICT

Continued from Page 1.

order requiring use of meters on taxicabs, failed by a vote of 47 to 6.

The House placed this prohibition on the commission Thursday. Representative Byron B. Harlan (Democrat), Ohio, made a single-handed fight to throw it out. He defended the meter order, and branded the action of the House to nullify it "cowardly."

Another losing battle was fought by Representative William H. Stafford (Republican), Wisconsin, to strike the $1,500,000 appropriation for purchase of site for the Municipal Center. Representative Stafford moved to strike the provision Thursday, claiming exorbitant prices would have to be paid at present real estate values. His motion came up for a vote when yesterday's session opened, but lost.

Representative Fiorello H. LaGuardia (Republican), New York, and Representative John W. McCormick (Democrat), Massachusetts, sought further explanations from Chairman Clarence Cannon on the committee's refusal to reallocate $600,000 for local unemployment relief at the request of District charities.

Representative LaGuardia said the question of expenses incurred by local relief organizations, or how well or badly they were managed, had nothing to do with the issue; that he wanted assurance that there would be no District children or other worthy cases in dire straits as a result of the committee's action.

Representative Cannon said appropriations already in the bill would provide for all deserving cases, outside of those the Community Chest "has $2,200,000 in the bank" to care for.

"We asked the 65 groups which would receive out of the fund to supply us with the breakdown of their overhead costs of administration," Chairman Cannon said. "Only six responded to this request, while others said it was none of our business, and refused to give us the information. Our private study showed that a very large percentage of relief money was expended in overhead."

CREDIT TO INDUSTRY BY BANKS IS URGED

Head of National Association Says Pending Bonus Legislation Unsound.

Credit extension to industry through the banks was advocated by Henry H. Heimann, executive manager of the National Association of Credit Men, at the fifth district conference of the organization at the Wardman Park yesterday. This, he said, would hasten a return to normalcy.

Referring to the Reconstruction Finance Corporation and Glass-Steagall legislation Mr. Heimann asserted, "the banking situation became decidedly better after this legislation had been enacted. At the moment, however, industry and commerce are asking why the banks are hesitant in passing on to industry this same helpfulness. No one suggests an unsound loan policy on the part of the banks. It is hoped, however, that the banking industry will respond to reasonable demands from industry."

The credit men's conference began yesterday morning with discussions and addresses on problems of business and credit. Among the speakers were Luther H. Reichelderfer, president of the District Board of Commissioners; George J. Clautice, executive secretary of the Baltimore Association of Commerce; Dr. Raymond B. Pinchbeck, of the University of Richmond, and E. C. Brandenburg, member of the committee on bankruptcy of the Commercial Law League of America.

Charles W. Clayton, president of the local organization, presided at the conference. Other members of the Washington group are: Waldo J. Tastet, vice president; William G. Buchanan, treasurer; D. E. Sessions, acting secretary, and Lister T. Watts, national director.

$700 in Prizes in The Washington Post RCA-Victor Recording Contest

For the best auditions on the "home recording" records furnished by The Washington Post the following prizes will be awarded:

FOR AMATEURS

First Prize—RCA-Victor Radio combination (No. RAE-26), equipped for home recording. Value, $287.50. Also a special audition at the laboratories of the RCA-Victor Company at Camden, N. J., with all traveling expenses paid.

Second Prize—R-4 Latest model 7-tube Victor Superheterodyne Radio. Value, $46.75.

Third Prize—One hundred Assorted Victor Records.

Fourth Prize—Fifty Assorted Victor Records.

Fifth to Seventh Prizes—Twenty-five Assorted Victor Records, each.

Eighth to Thirtieth Prizes—Ten Assorted Victor Records, each.

Thirty-first to Fiftieth Prizes—Five Assorted Victor Records, each.

FOR PROFESSIONALS

In this class the two professionals whose auditions on the home recording records are considered best, a special audition at the RCA-Victor laboratories in Camden, N. J., with all expenses paid, will be awarded.

New Straws

and more straws of every description

$7.75 *upwards*

If you want to look Spring-like, be Spring-like, and feel Spring-like, wear one of our new straw hats! Whatever your whim, it's here . . . little brims, wide brims, close turbans, sailors, pancakes . . . in every conceivable straw and every Spring color . . . and at the lowest prices that Erlebacher QUALITY will permit.

Modes for the Miss and Matron

Erlebacher

TWELVE-TEN TWELVE-TWELVE F STREET

GUS EICHBERG, Auctioneer

100 AUTOMOBILES

BY AUCTION

SATURDAY, APRIL 16th, 1932

12 NOON

At 1227 R Street N.W.

In addition to our regular sale, we have been authorized by one of Washington's largest distributors to sell 30 High-Class Used Cars to make room for new stock.

ALL MAKES—ALL MODELS

Following Are a Few of Those to Be Offered

1931-30-29—Ford Sedans, Coupes and Coaches.
1931-30-29 — Chevrolet Sedans, Coupes and Coaches.
1930—Plymouth Sedans, Coupes and Roadsters.
1930—Viking Sedan.
1930—Marmon Convertible Coupe De Luxe.
1929—Hudson Sedan De Luxe.
1929—Graham-Paige Sedan.
1929—Pontiac Roadster.
1928—Buick Sedan.
1928—Victoria and Convertible Coupe.

GUS EICHBERG, Auctioneer

CAPITAL GARAGE

EVENING THEATRE PARKING

7 P.M. *to* 1 A.M.

35¢

FAMOUS SEER

THE MAN WHO KNOWS

This strange man sees the way and tells it all. Just what your life has been. Just what it will be. Tells you when and whom you will marry, whether husband, wife or sweetheart is true or false. Tells as to changes, travels, lost or absent friends, divorce, wills, deeds; whether it is best to buy or sell. He tells the good and the bad. A visit will convince you of his wonderful power. Something tells you this is the man. You feel the impulse to call. Do not delay. Copyright, Apr., 1931.

TWO ENTRANCES: 608 12TH ST. N.W., 1203 F ST. N.W., 2D FLOOR.
HOURS, 10 A. M. TO 7 P. M.

Read The Post's New Classified Ads

Don't Fail to See Tomorrow's Issue of

THE GRAPHIC WEEKLY

ILLUSTRATED IN COLORS

Magazine Section of

The Sunday Post

5c

Buys the Sunday Post Complete With This Distinctive New Magazine

BEAUTY HINTS

By Antoinette Donnelly

One of America's foremost beauty authorities contributes a weekly article on beauty and health as a regular feature of this new magazine. Tomorrow she gives a hint for lovely hair in a half page illustrated article that will prove of value to every woman.

100 Years of National Conventions

Robert M. Johnston reviews some of the outstanding incidents during political conventions of former years, in an absorbing article liberally illustrated with colored pictures.

Lexington 157 Years Ago

An interesting narrative by Richard Courtney, accompanied by an illustrated map showing Revere's famous ride and the ebb and flow of America's first military engagement against the British.

The Front Page of History

Outstanding events in the news of the corresponding week of former years. This is a regular feature of the new GRAPHIC WEEKLY, colored magazine section of The Sunday Post.

The Mystery of the Meteorite

The origin of these missiles which plunge to earth from outer space is still a riddle to scientists. What they do know about them is told by John A. Menaugh, accompanied by photographs.

Heroes of Common Clay

A page, profusely illustrated with colored pictures, describing how plain people have nobly risen to the greatest heights of heroism when confronted with disasters—by Howard Barry.

"The Little House," by Oscar Graeve

A diverting short story in which Mrs. Jethro Cape, of Sparkling River, the real estate agent, turns match-making sentimentalist to rent a rose-twined cottage.

AND SCORES OF OTHER ARTICLES
RICHLY ILLUSTRATED IN COLORS
AND BLACK AND WHITE

The Washington Post.

"The Capital's Greatest NEWSpaper"

The Washington Post.

THE WASHINGTON POST CO.
Washington, D. C.
EDWARD B. McLEAN,
President and Publisher.

MEMBER OF THE ASSOCIATED PRESS.

The Washington Post is a member of the Associated Press, receiving the complete service of the world's greatest news-gathering organization.

The Associated Press is exclusively entitled to the use for republication of all news dispatches credited to it or not otherwise credited in this paper, and also the local news published herein.

TERMS OF SUBSCRIPTION.
Delivered by Carrier in Washington.

Daily, Sunday included, one year	$8.40
Daily, Sunday excepted, one year	6.00
Sunday only, one year	2.60
Daily, Sunday included, one month	.70
Daily, Sunday excepted, one month	.50
Sunday only, one month (with four Sundays)	.20
Sunday only, one month (with five Sundays)	.25

BY MAIL, PAYABLE IN ADVANCE.
Maryland and Virginia.

Daily and Sunday		Sunday Only.		Daily Only.	
One year	$10.00	One year	$4.00	One year	$7.00
Six months	5.00	Six months	2.00	Six months	3.50
One month	.85	One month	.40	One month	.60

ALL OTHER STATES.
(Mexico and Canada, Incl.)

Daily and Sunday.		Sunday Only.		Daily Only.	
One year	$12.00	One year	$5.00	One year	$8.00
Six months	6.00	Six months	2.50	Six months	4.00
One month	1.00	One month	.50	One month	.75

All Subscriptions by Mail Payable in Advance.

New subscriptions for The Post or renewals will not be accepted unless payment accompanies the order. Remittance should be made by draft, checks, postoffice orders, registered letters or express orders, payable to The Washington Post.

Entered at the Postoffice, Washington, D. C., as second-class mail matter.

National Advertising Representative—PAUL BLOCK and Associates, Park-Lexington Building, New York; Palmolive Building, Chicago; Little Building, Boston; General Motors Building, Detroit; Guarantee Trust Building, Philadelphia; Russ Building, San Francisco; 236 South Hill St., Los Angeles.

Saturday, April 16, 1932.

CONQUEST OF ADVERSITY.

In the past few days President Hoover has submitted to the country a progress report which can not fail to encourage every citizen. His survey of the work already accomplished by the giant forces liberated by the Government is an assurance that the depression is giving ground. The announcement that the tax bill is scheduled for early passage and that the bonus bill is dead is a message that justifies the President's expectation of restoration of public confidence, upon which full resumption of the Nation's energies depends.

The achievements of the Reconstruction Finance Corporation up to this time more than vindicate the wisdom of the President and Congress in setting up this tremendous agency of public welfare. The economic structure of the United States has been fortified so that there is no possibility of further country-wide fissures. Such all-important institutions as railroads and banks, as well as basic industries, have clear sailing ahead.

Mr. Hoover is confident that the Federal economy program will materialize in an omnibus bill which will command the support of Congress. Although 60 per cent of the Federal budget deals with charges that can not be reduced, the remaining 40 per cent is to be cut by 40 per cent—the most drastic retrenchment made by any government in the world. Under Mr. Hoover's plan of staggering Federal employment it is believed that from 30,000 to 35,000 part-time workers can be given employment, although the estimated saving in the total pay roll will reach $75,000,000. The plan preferred by the House committee, that of slashing the Federal pay roll, is opposed by the President, who holds that it would deprive from 5,000 to 10,000 workers of employment. The President favors a five-day week and is pressing for adoption of this rule in the Federal service. He suggests that industry generally, as it moves toward full operation, should adjust itself to the five-day week as a permanent rule, in order that unemployment may be abolished entirely. Doubtless the capacity of American industry to overproduce by mechanization will compel the country to restrict the days of labor if all unemployed workers are to be reabsorbed in the industries.

The threatened indirect reduction in the pay of Federal workers is to be deplored. There is reason to believe that the pruning-knife could be applied more effectively to unnecessary or excessive items in the big appropriation bills. The total sum to be extracted from the Federal workers is small in comparison with the huge sums which could be saved by lopping off appropriations for public projects which could be postponed until better times. Some of these projects are sectional, and are held in the appropriation bills by logrolling methods which are grossly unfair in view of the Treasury deficit. Federal workers should not be subjected to a cut in their slender pay in order to enable Congress to put through unnecessary projects under the pretense that they will furnish employment. This effort, if successful, will impair Federal efficiency and work cruel hardship upon underpaid employes, besides inciting industry generally to reduce wages.

Aside from the proposed cut in Federal pay, the general program of rehabilitation outlined by the President is most encouraging. With the restoration of industrial activity it may be found that the five-day week will not be needed in some industries as a means of absorbing unemployment. At any rate, President Hoover's message is one that inspires confidence by revealing that the immense powers of the Government are now operating successfully in the conquest of adversity.

STRONGER BANKING SYSTEM.

A new banking measure, fashioned upon the skeleton of the Glass bill, will be presented to the Senate committee on banking and currency today. Compared with the previous measures that have been prepared by the special subcommittee on banking legislation, it is a remarkable bill. Every feature which brought down the condemnation of bankers upon the previous bills has been eliminated or rewritten. As it stands the bill is a constructive step toward a centralized banking system that would greatly strengthen the credit facilities of the United States.

Objections to the previous Glass bill centered around its deflationary measures. Its central purpose seemed to be the punishment of banks using their facilities to aid speculation. The new measure is designed to reserve credit for business, industry and agriculture, but its provisions are not so drastic as to cause the liquidation of vast security holdings in the hands of the banks and their customers.

Instead of denying loans to bank affiliates dealing in securities, it provides for the divorce of such affiliates from banks within three years. Banks would not be forbidden to make loans covering investments, but the Federal Reserve Board would be charged with the responsibility of directing the credit at its disposal into business rather than speculative channels. This bill does not seek to punish the banks for the boom which led to depression, but to prescribe constructive regulations that will tend to discourage stock market gambling and encourage legitimate business.

Branch and group banking would be permitted under strict control. National banks with capital of more than $500,000 would be able to establish branches within any State, and within a limited trade area over State lines. But the parent organization would be required to maintain as much capital as if the branches were individual banks. Various safeguards are provided for group bank chains. Members of the group would have to join the Federal Reserve system; they would report to Federal authorities, and the holding companies would have to maintain adequate reserves outside of bank stock.

Loans to affiliates and to other interests on the securities of affiliates would be safeguarded. The Federal Reserve Board would be authorized to supervise the negotiations of any reserve bank with foreign bankers; to require reports from all member banks; to regulate open market operations, and to remove directors and officers of member banks engaging in unsound practices or violating the law.

This act looks in the direction of building up a strong system of national banks under the supervision of the Federal Reserve Board. Instead of being a menace to business, as was the previous measure, it lends hope of greater stability in the financial world and a more solid basis for all economic activity. It is needless to say that bankers and business men generally are delighted with the turn events have taken. Instead of fighting the Glass bill, they will favor its enactment at the present session.

Senators Walcott and Glass deserve special commendation for the manner in which they have responded to the public demand for a constructive banking measure instead of a new punitive statute. They have combined in this new measure the most constructive ideas that were advanced by Federal Reserve authorities and other bankers of long experience. Partisanship has been laid aside in the interests of the country. Congress ought to recognize their excellent work by enacting the bill without delay, as another vital measure of relief and reinforcement of national stability.

DISTRIBUTING WEALTH.

Complaints about unequal distribution of wealth and income are always loudest in times of depression because poverty becomes more widespread and more conspicuous. Yet indications from many sources are to the effect that the present period of hard times has been a great leveling force. Hundreds of great fortunes have been virtually wiped out. The depreciation in moderate incomes is slight, and immense sums have been mobilized to care for the unemployed.

One has only to turn to the Government's income tax statistics to discover where the forces of depression struck with the most potency. From 1928 to 1930 the fall in the lower income brackets was moderate. For the same period the tax collected from incomes ranging from $10,000 to $100,000 fell 49 per cent. The number of incomes over $100,000 fell from 15,780 to 6,152 and the tax yield from those incomes fell from $700,000,000 to $238,000,000, a decline of 66 per cent. Yet 1930 was a year of only moderate depression. Since that time large incomes have been pared down perhaps even more than during the previous two years.

While this shrinkage of large incomes has been taking place individuals of moderate means have been strengthening their grasp upon the wealth of the country. Richard Whitney, president of the New York Stock Exchange, is authority for the statement that the 69 leading corporations of the United States increased the number of their stockholders by about 50 per cent in the last two years. In 1929 these corporations had 4,453,000 stockholders; in 1931 that number had grown to 6,453,000. Most of these new security holders are investors of small means who have purchased stock outright with a view to holding it. The public has been taking advantage of low prices to invest funds which, under ordinary circumstances, probably would have been spent for consumption goods.

The man of moderate means who has kept his job or his business will be in a stronger economic position than ever before as the depression passes. It is not true that the depression has made the rich man richer and the poor man poorer. On the other hand, it has been a powerful factor in redistributing the wealth of the country among a larger number of the people.

CHILD LABOR.

One of the deplorable results of the economic disturbance of the world is the increase in child labor. Sociologists say that in the United States today there are more than 1,000,000 minors who are "gainfully" employed. Of this number, approximately 700,000 are children under 16 years of age. It is a common phenomenon that small boys and girls are working for wages while their parents are idle.

In some States drastic labor laws prevent the inordinate exploitation of child workers, in others social and industrial necessity governs the situation. The average father would rather see his little son leave school to toil in a factory or mill than attend classes with his stomach empty, and many manufacturers find themselves able to pay children's wages when it is impossible for them to pay those of adults. There is no conscious wickedness in the circumstances. Sending the children to work, rather than to school, is just part of the sad harvest of adversity.

Educational authorities must be on the alert in the crisis. Child labor means a falling literacy rate, which is a tragic dilemma for any nation. Even more important is the maintenance of morale among the children who have had to abandon their educational careers. They must be encouraged to return at the earliest possible moment, and they must be made comfortable when they do return. School is the proper place for boys and girls. Circumstances may force them into industry, but they do not belong there.

MUSSOLINI AND ROOSEVELT.

At a recent celebration in honor of Goethe Premier Mussolini of Italy spoke in English, French, German and Italian, thereby manifesting a certain genius of his own.

But an American statesman of a somewhat earlier day was an even greater linguist. Theodore Roosevelt had a special aptitude for languages. It is said that he spoke in twelve different tongues, and it may be presumed that he was characteristically energetic in his use of each of them. His English was colorful and forceful in the highest degree.

Premier Mussolini's feat provides an excuse for retelling an anecdote about President Roosevelt which may be new to the present generation of readers. On a certain occasion the President had a public reception at the White House for diplomats and other visitors from a long list of foreign countries. Before the guests began to arrive a member of his staff said to Mr. Roosevelt: "This is going to be a very cosmopolitan evening; we may have language troubles." Mr. Roosevelt merely smiled. The carriages rolled up to the White House door, the brilliantly costumed throng poured into the White House corridors and parlors. Mr. Roosevelt took his place of the head of the receiving line. The first comers were British, French, German, Spanish and Italian. Mr. Roosevelt greeted each individual in the visitor's native tongue. Then came Russian, Japanese, Chinese, Siamese, Swiss, Swedish, Danish, Norwegian and Dutch, and Mr. Roosevelt was equal to all demands of the moment—he spoke enough Russian to converse with the Russian Minister, enough Chinese to greet the representative of the celestial kingdom, enough of the tongues of latter-day Babelites to extend a welcome to each in his own medium of speech. The difficulty was that the crowd would not move on. They preferred to stand about and watch the President's linguistic gymnastics. Not a dozen men in the entire country excelled him in this respect. His public services are remembered and his scholarship generally forgotten, but Mr. Roosevelt's whole career was the harvest of his remarkable powers of perception and memory—the two fundamental requisites of a master of thought and expression.

If a writer of our own day were to imitate Plutarch and produce a volume of parallel biographies he might find many points of resemblance between Premier Mussolini and President Roosevelt.

In America a consumer must see a doctor in order to get a drink, and another doctor after he has taken it.

A German engineer intends to build a windmill 1,300 feet high. Everybody is jealous of Congress.

WE PAID TO HELP

GARET GARRETT in the Saturday Evening Post.

There is a kind of indecent plausibility in saying, as some Europeans do, that when we sent supplies and ammunitions to the allies we charged for them, whereas when we sent man power to consume our own supplies and ammunition we charged nothing, so that now, when we talk of collecting a debt owing us for supplies and ammunition, we seem to be setting a value upon things over the value of the lives we ourselves were willing to contribute.

When we began to send man power into the allied countries—no, we did not charge for that. We were charged for it.

We were charged for moving American soldiers across the sea in British ships; we bought pounds sterling with dollars and paid cash for that British service.

We were charged port dues for landing ships in French harbors—ships bearing our own munitions and supplies; we bought French francs with dollars and paid cash for the right to enter.

We were charged for moving American soldiers, American munitions and American supplies on French railroads to the front; we bought francs with dollars and paid cash for the privilege of getting our man power and equipment to where the war was.

Everything the allies got in this country they borrowed; for everything we got in the allied countries we paid cash. Never through all the tumult about war debts has this detail of truth been mentioned by the allied governments to us, nor by any of them to their own people.

(Copyright, 1932.)

The Keynote.

POST HASTE.

Pour the sweet milk of concord into hell,
Uproar the universal peace, confound
All unity on earth.

Old man Macbeth seems to have been the first Democrat.

Efforts to get Al Smith and the Democratic committee leaders into the Roosevelt union are about as successful as Chairman Shouse's attempt to induce convention delegates to sign the "yellow dog" contract.

The Insull-ation between Middle West Utilities and its subsidiaries is said to be sufficient to prevent the operating companies from receiving any serious shock from the world's biggest receivership.

A woman was arrested for throwing the scissors at her husband when he criticized her no-trump bid. Mr. Culbertson would rule that a revolver was called for. Scissors are entirely too uncertain, though in this case they were fatal.

Tel & Tel and "Coke" are still engaged in a neck and neck race, the only contestants to keep their heads above mulligatawny par.

All the country needs now for the shift into second is a balanced budget, yet Nero chauffeurs are fiddling into reverse over bonus, beer and bad money.

Trouble at both ends of China as well as in the middle. The league investigating committe will have to speed a report to beat a new conflagration.

Gov. Roosevelt is to speak again in St. Paul next Monday. One Smith was seen buying a fine-tooth comb.

What three weeks of politics can do! Speaker Garner was at the speakers' table at the Jefferson Day dinner, but he neither spoke nor was spoken of.

Social note: Commuter Dick Whitney will be allowed time out to enable him to spend the week-end in New York.

"Political delicacy" should not constrain the governor to retain his Prince Albert and wescut too long when a feller has pulled off his coat and vest. PAUL HUDSON.

Tearful Sight.

Los Angeles Times.

"The Government doesn't try to get at the bottom of things?" Son, you should see the taxpayer's pocketbook.

Similitude.

Rochester Democrat and Chronicle.

A scientist now says the universe will keep on exploding every little while and we are impressed with its likeness to certain United States senators.

There's the Rub.

Los Angeles Times.

These wet and dry polls tell us everything except who elects the congressmen.

The Wrong Bunch.

(Boston Transcript.)

The attending physician at the Capitol in Washington says that already during the present session 16 congressmen have collapsed from overwork and nervous exhaustion. But, evidently, it wasn't the right 16.

Helpful.

(Topeka Capital.)

The Navy League is out in another "sweeping denunciation" of Hoover. A few more cracks from that outfit and there will be no stopping Hoover in the November presidential regatta.

And Arnica.

(Chicago Tribune.)

"Pick Republican Whip in Congress"—News from Washington. Ah, what's the use of a whip? What they need is a club.

Another Letter From a Bald-Headed Dad to His Flapper Daughter.

By ROBERT QUILLEN

MY DEAR LOUISE: I notice that you are beginning to make frequent use of the word "thrill." And something you said yesterday revealed your enthusiastic approval of the modern notion that a search for thrills is the chief end of life.

I understand how you feel about it. The nature of youth hasn't changed since I was young. At your age I craved action, also, but I called it a thirst for adventure.

An eager appetite for life is natural, and I am glad you have a normal desire to sample the thrills; but this rose has thorns as all others have, and a word of caution may save you a few scratches.

Don't begin to look bored. I am not repeating the ancient truth that the wicked are punished for their sins. I am merely warning you that there is only one time to eat your cake.

Suppose you were told that you could attend only 50 parties in the years of your life that remain. Would you wish to attend one every night and finish your social career quickly, or would you hoard your pleasures as a miser hoards gold and save a few for the years to come?

Life has only so many thrills to offer. When the cup is drained there is no way to refill it.

That doesn't mean life can give you only a limited amount of happiness. The source of happiness, like the kingdom of heaven, is within you. But thrills, which aren't essential to happiness, are limited in number because they are abnormal and nature doesn't tolerate abnormal things.

Nature's law is that use must dull the edge of the blade. Your normal state is one of placid contentment, like that of the deer in the forest or the eagle in the air. Anything below that normal level is misery; anything above is pleasant excitement. But either of these abnormal states imposes a nerve strain, and nature won't let it endure. She overcomes it by dulling the edge. No grief or enthusiasm can last very long because it burns up too much energy. Nature protects you by making everything seem ordinary after you get used to it.

That's the reason thrills can't last. And that's the reason your number of thrills is limited. There's only one first time to see the circus—only one first time to be in love.

Don't try to use up all of your thrills at once, my dear. It's awful to be bored at 30 for want of something new. There is certain misery in store for those who depend on excitement for their happiness.

Love, DAD.

(Copyright, 1932.)

PRO AND CON

Press Comment Upon Acts and Actors in the Great American Show, "Politics."

Roosevelt and Tammany.

(Kansas City Times.)

The relations of Gov. Roosevelt and Tammany Hall are certain to figure in the party campaign for the presidential nomination and in the convention. The record of Tammany's attitude and influence in national conventions leaves a question as to whether Roosevelt would fare better with the support of the organization than with its opposition. At present Tammany is said to be undecided as to where to throw its support, but this attitude is taken as disciplinary rather than selective. Unless the governor deals more harshly with the organization with respect to the smelly scandals recently uncovered, he will have the "hall's" approval.

Only once between 1868 and 1928—60 years—did a Tammany candidate win. In half of the conventions held in that time the opposition of Tammany seems to have been an asset to the winners. This year the value or the handicap of Tammany is a very pertinent consideration, for not since the Tweed days has the "hall" been so scandalized as through recent exposures.

Mr. Mellon's Arrival.

(St. Louis Post-Dispatch.)

Andrew Mellon has arrived in London, has been cordially welcomed by the man in the street, has had an excellent press, his appointment having received more journalistic attention than that of any other American Ambassador since the war. He has already been under reportorial fire. Asked as to court dress, he will wear "whatever is appropriate," and, as to liquor on his table, will "follow the custom of the country." He has yet his diplomatic spurs to win, to be sure, but as far as he has gone, he seems to be stroking the course in par.

The "Soldier Vote" Coercion.

(Kansas City Times.)

The Veterans of Foreign Wars advance on Congress with petitions signed by 2½ million ex-soldiers and citizens, demanding immediate payment of the remainder of the paid-up values of the adjusted compensation certificates. No doubt Congress will be impressed and the House, at any rate, is expected to pass a bill granting the demand.

Two and a half million! Is this the "soldier vote" they threaten recalcitrant congressmen with? Why, since the war, 30 million young men and women have come of age and now are entitled to vote!

But the V. F. W. does not say just how many of the signers were ex-soldiers and how many were citizens. No doubt a majority of them may be ex-soldiers, but that does not mean, necessarily, united political action by these signers. In fact, the force and effectiveness of the "soldier vote" is quite open to doubt.

This sponsoring organization, which contains among its members veterans of the Spanish War, the Philippine insurrection and any other campaigns fought on foreign soil, as well as overseas in the World War, has a membership not much beyond 200,000. The American Legion has a little more than a million. But there are approximately 3,800,000 veterans of the World War, so that it can be seen no veterans' organization has a majority of ex-soldiers in its membership.

There are approximately 70 million persons of voting age in the United States, and with 30 million of them having had no voice nor part in the war, it is just possible that, by exaggeration, the veterans have been able to convince Congress of their great political power.

LETTERS TO THE EDITOR.

Commemorative Plates Made Abroad, Home China Neglected.

To the Editor of The Post—Sir: A recent issue of the Harvard Alumni Bulletin states that the Harvard dinner plates were in unexpectedly large demand from Harvard men. Save for those retained by the university for its own use, these plates were distributed among the alumni. The original order of 6,000 dozens proving insufficient to satisfy the demand, a second order was necessary.

That issue of plates started something. One institution after another has produced commemorative plates of one kind or another, the orders being in sufficient quantities to keep a world-factory active in the production of new designs.

Following is a list of institutions that have followed Harvard's lead: Bowdoin College, University of California, Columbia University, University of Michigan, Massachusetts Institute of Technology, Mount Holyoke College, University of Pennsylvania, Princeton University, St. Paul's School, Smith College, Vassar College, Wellesley College, Wesleyan University, Yale University, U. S. Military Academy at West Point, the National Society of the Daughters of the American Revolution and others.

There is no question whatever but that just as good plates can be "made in the U. S. A." as in any other country. Even though American industries, including those producing china and pottery, are writhing in the throes of depression, it is encouraging to note that these institutions have evidently not even been scorched in the flame of this economic crisis. They are to be congratulated upon their loyalty to institutional traditions.

Nevertheless, it is disheartening to realize that their Americanism apparently recognizes no patriotic limits on the points of the compass. These plates, which will eventually become china of precious inheritance, are not to be produced in the land whence these institutions receive their support, for all orders have been magnanimously placed with a concern located on the other side of the broad Atlantic Ocean.

WILLIAM H. CLIFF.
Secretary, Home Market Club, Boston, Mass.

Mr. Ebert Is Dissatisfied With American Public.

To the Editor of The Post—Sir: In spite of so much unemployment, so many people losing their homes, charity drives, low wages and starvation—in spite of all this, just notice how gullible, docile and inactive the American public is.

As children we were given to understand that it wasn't nice to analyze, criticize and think for ourselves. We were taught that the proper thing to do was to get on the band wagon and shout "Hooray!" In school, only the "yes" boys and girls were singled out for prizes, medals and awards of distinction! The few liberal-minded and independent children were dubbed crepe-hangers, and boycotted.

And so, what can we expect of the average adult of today? Who is he, anyway? Well, he is the product of this narrow, one-sided education of yesterday. He is the standpatter and apologist of today.

Do men gather figs from thistles?

PHILIP EBERT.

Correspondent Speaks for Federal Employes Who Help Others.

To the Editor of The Post—Sir: I have just read your editorial in this morning's Post regarding the Federal pay cut.

Federal workers are already underpaid as you say in your article, and, furthermore, most of them, in fact, the majority, are supporting relatives back home in the States. A reduction in the salary of the employes would not only work a hardship on the clerks themselves, but would cause much suffering among the relatives at home.

In my own case, I have an invalid mother to support, also a brother with a wife and four small children.

If Congress will cut down Federal extravagance, there will be no need for reductions in salaries of employes.

I congratulate you on the stand you are taking in behalf of the Government employes. A. K.

JUST FOLKS

By EDGAR A. GUEST

TALKING IT OVER.

Were they so much of comfort after all
That we should even shed one ailly tear
For some lost pleasure and the glittering ball
And all the gaudy glamour of the year?
We lived almost as strangers to ourselves
And never knew what books were on our shelves.

The loss has come. What is it we have lost?
For one thing weariness with all its pain;
Some lavish splendor, scarcely worth its cost,
And won the right to be ourselves again,
Tonight we're playing checkers. You and I
Have had enjoyment money didn't buy!

I'm sure the neighbors oftener stop to call,
The youngsters gather here to dance and sing.
What if these rooms we occupy seem small?
More happiness the larger didn't bring.
We've lost the right in luxury to roam,
And found a truer pleasure here at home.

(Copyright, 1932.)

SOCIETY

Mrs. Hoover Receives Dames of Loyal Legion and Other Convention Groups; Mrs. Gann Is Banquet's Honor Guest.

MRS. HOOVER AGAIN spent a busy day yesterday receiving various delegations of women holding conventions and meetings here this week, chief among which was the Dames of Loyal Legion whom she received at the noon hour.

Mrs. Edward Everett Gann was the guest of honor and speaker at the annual banquet of the Dames given at the Willard last evening.

Other speakers were Maj. Gen. Paul B. Malone, representing the War Department, and Mrs. Fenning, who has just returned from China and will describe recent events in that country. Mme. Skalicky, wife of the Counselor of the Czechoslovak Legation, was the guest soloist. Mrs. Gann returned from New England Thursday night for the banquet.

The Secretary of Labor and Mrs. Doak went to New York yesterday for the testimonial banquet, to be given at the Roosevelt Hotel by the Ellis Island employes tonight. They will return tomorrow morning.

The British Ambassador and Lady Lindsay have as their guests the British High Commissioner to Canada and Lady Clark, who arrived today to remain at the embassy until Wednesday. The Ambassador and Lady Lindsay will entertain at dinner this evening for their guests, and tomorrow evening will have another dinner.

Brazilian Ambassador Entertains at Dinner.

The Brazilian Ambassador and Mme. de Lima e Silva entertained at dinner last evening, when the guests were the French Ambassador and Mme. Claudel, the Peruvian Ambassador, Senor Don Manuel de Freyre y Santander; the Secretary of the Navy and Mrs. Charles Francis Adams, the Austrian Minister and Mme. Prochnik, the Minister of the Netherlands and Mme. van Royen, the Danish Minister and Mme. Wadsted, the Minister of Ecuador and Senora de Zaldumbide, the Chief of Protocol of the State Department and Mrs. Warren Delano Robbins, Brig. Gen. Charles McCawley, the Counselor of the Roumanian Legation and Mme. Nano, Mrs. J. Borden Harriman, Miss Mabel Boardman, Miss Josephine Patten, the Counselor of the Brazilian Embassy and Mme. de Almeida and the Second Secretary of the Embassy, M. Joao Ruy Barbosa.

The Ambassador and Mme. de Lima e Silva will entertain at dinner again on April 21.

The Chilean Ambassador, Senor Don Miguel Cruchaga Tocornal, was the guest in whose honor Lieut. Col. and Mrs. M. Robert Guggenheim entertained at dinner last evening in their home in Georgetown. The other guests were the Greek Minister and Mme. Simopoulos, Maj. Gen. and Mrs. Herbert Crosby, the Assistant Secretary of Labor and Mrs. W. W. Husband, the Air Attache of the French Embassy and Mme. Thenault, Mr. and Mrs. John E. McClure, Miss Helen Coolidge, Senorita Reyes Spindola, Senor Jorge Matte, brother-in-law of the Chilean Ambassador, and Senor Don Ramon Padilla y de Satrustegui.

The Minister of Guatemala and Senora de Recinos entertained at a reception Thursday evening following the concert at the Pan American Union, when the guest of honor was Mme. Aida Doninelli, of the Metropolitan Opera, who was the guest artist on the program. The other guests included a group of Latin American diplomats who had attended the concert.

Senor M. A. Lyon, well known caricaturist of Guatemala, known as Ket-Zaal, was also present and amused the guests by making sketches of many.

The United States Ambassador to Poland, Mr. John North Willys, will leave Warsaw shortly for a leave of absence of several weeks in this country.

Mrs. James R. Mann Honors Mrs. James Hamilton Lewis.

Mrs. James Hamilton Lewis, wife of the senator from Chicago, was the guest of honor at a luncheon given yesterday by Mrs. James R. Mann, who entertained at the Mayflower.

Col. Shohei Washizu, military attache of the Japanese Embassy, and Mrs. Washizu entertained at dinner last evening at the Carlton. Covers were laid for 12, and the guests included Brig. Gen. and Mrs. B. D. Foulois, Gen. Westover, Lieut. Col. and Mrs. Marley, Maj. and Mrs. Davidson, Maj. and Mrs. W. R. Weaver, and Maj. Ryosuke Nakanishi, assistant military attache of the Japanese Embassy.

Maj. Gen. William D. Connor and Mrs. Connor were the guests of honor at a tea given last Sunday at the Army War College by Maj. and Mrs. Charles Busbee.

Mrs. Louise W. Cooper, of Buffalo, N. Y., is at the Carlton for a stay of one month.

Mrs. Mark L. Bristol, wife of Admiral Bristol, entertained at a small tea Thursday afternoon for Mrs. Irving Chase, of Waterbury, Conn., who has been her guest for several days, and Mrs. John D. Little, of Atlanta, Ga. Mrs. Chase is now spending a few days with Mrs. George Barnett.

Princess Gagarine, Princess Obelenasky, and Miss Harriet Camack will arrive in Washington today to hold an exhibition at the Junior League, of frocks and needlework. Princess Gagarine will be the guest of Mr. and Mrs. Leland Harrison while in town, and Miss Camack will visit Mme. Paz at Wardman Park Hotel. The exhibit will open on Monday and will run until April 22.

Mrs. W. P. Taylor, of Norfolk, Va., has joined Mr. Taylor at the Carlton, where they will remain for a few days.

The Political Study Club will have as its guest speaker tonight at the Washington Club Mr. Eric Hendrick Louw, Minister of the Union of South Africa.

Guests of honor at the reception, which follows, will be Mr. and Mrs. Louw, Mme. Debuchi, wife of the Japanese Ambassador; Mme. Abelli, wife of the Minister of Bolivia; Mrs. Ernest Thompson Seton, president of the National League of American Pen Women; Mrs. Frank Hodges Clark, wife of Vice Admiral Clark; Mrs. Lars Anderson, and Mrs. John Bennett. Mme. Jan Skalicky, wife of the Counsilor of the Czechoslovakian Legation, and Mme. Emanuel Dimitriu, wife of the attache of the Roumanian Legation, will preside at the tea table. Mrs. William Laird Dunlop, jr., chairman of hospitality, will have assisting her a group of young ladies from the official and debutante ranks, including Misses Caroline Hyde, Lucile Elliott, Jean Woodson, Beatrice Aitchison Elizabeth Haines and Eleanor Daniel.

A musical program has been arranged by Mrs. Dorothy Sinnott and Mrs. Franceska Kaspar Lawson, soprano, accompanied by Mrs. Elizabeth Darlington Simpson, and Mr. Anton Kaspar, violinist, accompanied by his daughter, Miss Priska Kaspar, will be the artists.

Lieut. Comdr. and Mrs. Arthur Wallace Dunn have moved from their home at 2409 Waterside Drive to 2400 Sixteenth street. Mr. and Mrs. Crosby Noyes Boyd have leased the house from Commander and Mrs. Dunn.

Sir Josiah and Lady Stamp Leave for Home in England.

Sir Josiah Stamp, economist and advisor to the British government, accompanied by Lady Stamp, sailed yesterday from New York on the Mauretania for his home in England.

Huguenots' Luncheon Today To Attract Many Notables.

Among those who will attend the George Washington Bicentennial luncheon today at the Mayflower to be given by the Huguenot Society of Washington are M. Paul Claudel, the French Ambassador, and Mme. Claudel; Dr. J. van Royen, the Netherlands Minister, and Mme. Royen; Mr. Eric Hendrick Louw, South African Minister, and Mrs. Louw; Samuel Herrick, president of the Federation of Huguenot Societies in America; Dr. Florian J. C. Vurpillot, special delegate of the Societe du Protestantisme l'Historie de France; Judge and Mrs. Charles Sumner Lobingier, president of the Huguenot Society of Washington; Mme. Havre Droeze, Mr. Sol Bloom, Mr. William Tyler Page, Dr. Henry Frost, of New York; Mrs. John Bion Richards, of Fall River, Mass.; the Rev. Charles L. Carhart, Mrs. Jennie Kilpert, of Buffalo; Mr. and Mrs. Asa E. Phillips, Miss Ruth Boyer, Miss Maud B. Morris, Maj. Calvin I. Kephart and Mrs. Kephart, Laurence Leonard, the Rev. James H. Taylor and Mrs. Taylor, Dr. John B. Stoudt, Mr. and Mrs. T. W. L. Scheltema, the Very Rev. Frank du Molin, the Rev. and Mrs. Anson P. Stokes, Miss Gabriel Humbert, Berlin, Germany; Miss Mary Oursler, Mrs. A. Longstreet Stillwell and many others, who are attending the annual meeting of the Federation of Huguenot Societies in America, which is holding its session at the Mayflower. The committee in charge of arrangements, which will be at the Mayflower in the morning to distribute the tickets, is composed of Mrs. Enoch G. Johnson, Maj. Calvin I. Kephart and Mrs. F. Little.

Mrs. Oliver H. Myers, Mrs. Frederick Meuser and Miss Ida Moore, of Easton, Pa., have arrived at the Hotel Powhatan and will remain throughout the period of the Daughters of the American Revolution Congress.

The board of governors of the National Woman's Country Club entertained at luncheon yesterday at the clubhouse in Bradley Hills in honor of Mrs. Tracy Dows and Mrs. Walter Bruce Howe. Among the guests, who numbered 35, were Mrs. Mark L. Bristol, Mrs. Irving Chase, Mrs. Stephen O. Fuqua, Baroness Korff, Mrs. Arthur MacArthur, Mrs. Harry A. Robbins, Mrs. Henry Morris, Mrs. Henry W. Fitch, Mrs. Charles Mason Remey, Mrs. Beale R. Howard, Miss Janet Richards, Mrs. Effingham Townsend and Miss Lydia Lorring.

Mr. and Mrs. L. M. Hull, of Mountain Lake, N. J., are at the Carlton for several days, accompanied by their daughter, Miss Carolyn Hull. Mrs. James H. Smith, of Franklin, Pa., is also in the party.

Physicians Will Honor Dr. Mayo at Dinner.

Dr. Frederick August Reuter, president of the George Washington University Medical Society, will he host at dinner at the Willard Hotel this evening in compliment to Dr. Charles N. Mayo, of the Mayo Clinic, Rochester, Minn., preceding the meeting of the society at which Dr. Mayo is to speak.

In the company will be Dean Earl Baldwin McKinley, Dr. A. C. Christie, Dr. Walter A. Bloedorn, Dr. Oscar Benwood Hunter, Dr. Charles Stanley White, Dr. Daniel LeRay Borden, Dr. William J. Mallory, Dr. Howard Kane and Dr. Warren Sager.

Dr. Borden and Dr. Sager will entertain at luncheon for Dr. Mayo on Saturday at 12:30 at the University Club.

Mrs. Walter Jackson Freeman, of Philadelphia will be the honor guest at the luncheon of the Woman's Auxiliary to the Medical Society of the District of Columbia on Monday at the Medical Building. Mrs. Freeman is president-elect of the Woman's Auxiliary to the American Medical Association. Other honor guests will be the past presidents: Mrs. Joseph Wall, Mrs. Charles S. White, Mrs. Oscar B. Hunter, Mrs. Harry Kerr, Mrs. John Foote and Mrs. William Hough. Mrs. Harry A. Fowler will also be an honor guest.

The entertainment committee consists of Mrs. Leon A. Martel, chairman; Mrs. James A. Flynn, Mrs. Harry Davies, Mrs. Harry Ong, Mrs. Le Roy Hyde, Mrs. Fred Geier and Mrs. Joseph Elward.

Mrs. Arthur Christie is president of the Woman's Auxiliary.

Mr. and Mrs. Edward H. Blanc, of New York, have announced the engagement of their daughter, Miss Elliott O. Blanc, to Dr. F. Dennette Adams, of Boston, son of Mrs. Samuel S. Adams, of Washington, and the late Dr. Adams. Miss Blanc was graduated from the Brearley School and afterward attended Smith College. She was introduced to society in New York in the winter of 1927.

Dr. Adams was graduated from Princeton with the class of '13 and four years later from the Harvard Medical School. He is on the medical staff of the Massachusetts General Hospital. He is a member of the Harvard and St. Botolph Clubs.

The marriage will take place next month.

The Red Cross Nursing Services held a dinner on Wednesday evening, in the garden house of the Dodge Hotel for the nurses who were attending the Annual Red Cross Convention. Miss Ida Butler presided at the dinner and the nursing staff at national headquarters acted as hostesses. The guests included delegates from the State associations, chapter public health nurses, Delano memorial nurses, instructors in classes of home hygiene and care of the sick, members of the State and local committees and lay members on chapter committees.

Mrs. Henry Carpender was the guest of honor at a luncheon given yesterday at the Army and Navy Country Club by Mrs. William G. Neill, wife of Capt. Neill.

Mrs. Maud Howell Smith, chairman of the casting committee for the Bicentennial tableaux, sponsored by Mrs. William De Witt Mitchell, is being assisted by Miss Dorothy Nicholson, and Mr. Phillips Clark in arrangements for this feature of the ball to be given at the Willard Hotel on Thursday evening under the auspices of the Gen. Nelson A. Miles Camp, United Spanish War Veterans.

This special feature of the program will take place at 10 o'clock, following general dancing earlier in the evening; and a number of well-known men and women of the Capital City's patriotic and art groups will participate in the tableaux, depicting the important phases of the life of George Washington.

The Bicentennial Commission of the District of Columbia is cooperating with the Spanish War Veterans committee in arrangements for these tableaux.

Mrs. Harrison Lamson Lincoln, of Fargo, N. Dak., State regent of the D. A. R., will be hostess at dinner on Tuesday at the Raleigh Hotel when the guests will appear in colonial costume in recognition of the Bicentennial year.

The party will include six delegates from North Dakota and six North Dakotans now living in the East.

Mrs. J. F. Francis, of 1800 Massachusetts avenue, who is at the Madison Hotel, New York City, is sailing for Europe tomorrow.

Mrs. Albion Noyes Doe was in charge of the arrangements for the dinner given by the New York City Colony, National Society New England Women, at the Shoreham Hotel last evening in honor of the president, Mrs. George Stowe. Among guests were Mrs. George Stowe, Mrs. Finley J. Shepard, Mrs. Albion Noyes Doe, Mrs. Paul B. Conkling, Mrs. Ramsey Pegunet, Mrs. Stephen Dover Stephens, Mrs. Henry M. McDewell, Mrs. Timothy M. Holden, Mrs. George W. Banga, Mrs. Charles H. Auger, Mrs. Cate Gilbert Wells, Mrs. Arthur H. Bridge, Mrs. George Beatty and Miss Agnes Stebbins.

Mrs. Henrik des Kauffmann, wife of the Danish Minister to Norway, and Mrs. Mason Sears, of Boston, are spending the week-end in Washington, at the Shoreham.

Mrs. Earl Kneale arrived in town from Pontiac, Mich., yesterday to visit Mr. and Mrs. Arthur D. Marks at Wardman Park Hotel, and their daughter, Mrs. Frederick M. Rauch, who is staying with them there for some time.

Theodore Tiller, son of Mr. and Mrs. Theodore Hanes Tiller, jr., will be the guest of honor at the Arts Club tomorrow evening. After the chafing dish supper, Mr. Tiller will present to the members and their guests one of his clever puppet shows.

The club's hospitality committee will be the hosts.

The Congressional Club, 2001 New Hampshire avenue, had as their guest artist at the tea on Friday, Miss Lavinia Darve, lyric soprano, who gave a program of music, excellent in every detail. Miss Darve has a well-rounded and beautiful voice and the pleasing personality of the young singer adds not a little.

Her singing of "The Jewel Song," from the "Faust" of Gounod, was admirable. The pure and controlled tones in "Elsa's Dream," from "Lohengrin," Wagner, deservedly brought long applause. Mrs. Gertrude Nash accompanied at the piano.

Mr. and Mrs. Clay G. Stephens, who arrived in Washington from their home in Nashville, Tenn., a few days ago, have engaged a suite at the Wardman Park Hotel for the duration of their stay in this city.

The United States Consul at Geneva, Mr. H. Merle Cochran, and Mrs. Cochran will sail at noon today from New York for Europe on the S. S. Lafayette.

Women's Democratic Loan Exhibits Opening Today.

Mrs. Robert Lansing will head the receiving line today at the loan exhibit of the Women's Democratic Club. During the hours of the display, which are from 10 o'clock in the morning until 10 o'clock at night, different groups of hostesses will assist her in receiving the guests. Among them will be Mrs. Cordell Hull, Mrs. Pat Harrison, Mrs. James W. Burns, Mrs. Josiah W. Bailey, Mrs. Edward J. Costigan, Mrs. Walter F. George, Mrs. John W. Bright, Mrs. Samuel Herrick, Mrs. Edward W. Pou, Mrs. Dennis Chavez, Mrs. Frederick Young, Mrs. Charles Brand, Mrs. J. Harry Covington, Mrs. Burt New, Mrs. Rust Smith, Mrs. T. W. Page and Mrs. Andreus A. Jones.

Tomorrow will be a particularly interesting day at the club. The hostesses that day will include Mrs. John N. Garner, Mrs. Hugo L. Black, Mrs. Key Pittman, Mrs. Henry T. Rainey, former Gov. Nellie Taylor Ross, Mrs. Edgar Howard, Mrs. Allard H. Casque, Mas. J. Borden Harriman, and Mrs. Charles S. Hamlin.

Miss Lillian Elizabeth Clarke, daughter of the late Mrs. John Cooney, will be married to Mr. Frank Gerard Harrison, of Scranton, Pa., Saturday, April 23.

Miss Clarke's only attendant will be Miss Della Rae Furgeson, a sorority sister. Mr. Morgan H. Wilt, of York, Pa., will be best man.

Mr. Harrison is a graduate of Georgetown Law School, member of the Washington bar and the Delta Chi Fraternity. He is located in the City of Philadelphia.

After a wedding trip Mr. Harrison and his bride will make their home at 3723 Spring Garden street, Philadelphia, Pa.

Mr. MacGregor Brown, the popular barytone soloist, is to sing for the Kentucky Society of Washington at its next meeting on April 27 at the Willard. Mr. Brown is an artist of much ability. He has especial charm in giving Scotch airs and folk songs.

Miss Gertrude Dyre is to appear before the society at this meeting and is to give a recital of piano music.

Attractive Wife of Diplomat

Clinedinst.

COUNTESS RONCALLI DI MONTORIO, wife of the First Secretary of the Italian Embassy, who entertains frequently in their home on Idaho avenue.

Dr. Mayo to Speak At G.W.U. Tonight

Head of Medical Society to Be Host at Dinner for Surgeon.

Dr. Charles W. Mayo, internationally famous surgeon of the Mayo Clinic, Rochester, Minn., will arrive in Washington this morning to address the George Washington University Medical Society, at the Medical School, at 8 p. m.

Preceding the meeting, Dr. F. A. Reuter, president of the society, will entertain Dr. Mayo at dinner in the presidential room of the Willard Hotel.

Dr. E. B. McKinley, dean of the George Washington Medical School; Drs. C. S. White, William Mallory, F. A. Hornaday, Walter Bloedorn, O. B. Hunter, A. C. Christie, Howard F. Kane, Daniel C. Borden and W. W. Sager, will also be guests at the dinner.

50-Year Employe Of Gas Firm Feted

Thomas L. Connor, Credit Manager, Given Watch and Other Gifts.

On his fiftieth anniversary as an employe of the Washington Gas Light Co., Thomas L. Connor, 64, credit manager, was yesterday presented with a gold watch on behalf of the company by George B. Fraser, vice president. President George A. G. Wood, who was to make the presentation, was unable to be present because of illness.

Mr. Connor came to work yesterday morning to find a purse of $50, presented by Charles P. Balsam, the director of sales, from his fellow-workers; a huge cake with 50 candles, and a basket of 50 roses.

Mr. Connor has been with the utility since April 15, 1882, and is still an active member of the company.

Brownley Trustees Plan Additional Remodeling

Improvement of the Brownley Building at the southwest corner of Thirteenth and F streets northwest, will be followed by improvement of the Brownley property on the north side of F street in the same block, it was learned yesterday.

Plans are being prepared by Porter & Lockie, architects, for trustees of the estate of Walter Brownley, providing for erection of a four-story limestone business building at 1309 F street northwest. Demolition of the three-story brick building on the site has begun. Dimensions of the new building will be 26 feet wide by 85 feet deep. Plans will be completed in approximately two weeks, it was stated.

Sell your furniture with a Post Classified Ad. National 4205.

Eastern Avenue Land Condemnation Approved

The District Commissioners yesterday confirmed the verdict of the condemnation jury in the matter of condemning land for the extension of Eastern avenue between Twenty-second street and Queens Chapel road.

Inaugurating Free Delivery Service
A. W. ABBOTT'S
VELVET FROZEN CUSTARD
Brought to your door packed in DRY ICE
Give Us a Ring
Phone Metropolitan 8250

For the Discriminating Public

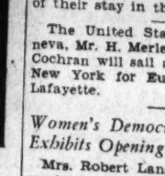

who prefer the finest quality of food deliciously prepared, daintily served and moderately priced, will especially appeal with its
Club Breakfasts
Luncheon Combinations, 35c to 65c
Special Weekly Dinners...75c
Sunday Dinner $1.00
Special Dinner Plates 55c to 65c
A la Carte *Catering*
GARDEN SHOPPE INC.
1124 Vt. Ave. 1833 Col. Rd.
14th at Monroe St. 14th at Thomas Cir.

Fresh Strawberry
ICE CREAM
Quart $1.00
Pure—Rich—Delicious
Made With Choice Ripe Strawberries
Large assortment of other flavors for your selection.
Packed in Dry Ice
Water Ice if Desired
Prompt Delivery
Stohlman's
West 0063
1254 Wisconsin Ave.

The "Centennial"—*In Complete Open Stock*

AN authentic pressed glass copy of 18th Century crystal—very inexpensive—most appropriate for 1932.
Goblets, Sherbets, Cordials, Footed Tumblers, Finger Bowls, etc.—
$6 Dozen!
Salad Plates—$7.50 doz. Center Bowls—$2.50 ea.
DULIN & MARTIN
Connecticut Ave. and L
PARKING SERVICE—*Connecticut Avenue Entrance*

WOODWARD & LOTHROP
10TH 11TH F AND G STREETS

Made-to-Measure Suits for Boys
. . . who are taller, shorter, stouter or thinner than average
We make Suits-to-Measure for Boys and Youths who may not be fitted from our regular stock or who have individual ideas of their own they wish expressed in their suits. Measurements will be taken by our expert fitter, and the suit or suits delivered within two weeks. Expertly made and finely tailored from a good selection of woollens.
Four-piece Suits—two pairs long trousers. $25 up
Four-piece Suits—two golf knickers. $22.50 up
THE BOYS' STORE, FOURTH FLOOR

Special—150 Pieces of Cowhide Luggage—$7.95, $9.95, $12.95
1/3 to 1/2 less than regularly. (Fourth Floor)

WOODWARD & LOTHROP
10TH 11TH F AND G STREETS

For active Sports—this oxford—of beige elk and brown calf, $8.50
For spectator sports—for walking—the lizard-trimmed oxford $12.50
White piping trims a smart daytime oxford, in blue, brown, or black kid. $12.50
For afternoon—one chooses this attractive strap model, in black, brown, blue, or white kid—and beige water snake, $12.50
Matrix Footwear
—for every hour of a smart woman's day
Because one is wearing a comfortable shoe is no reason why it cannot be a smart shoe as well. The whole answer is in Matrix Footwear—exclusively here, by the way. So why not have the double joy of wearing what is smart and what is comfortable, too? You have only to slip your foot into a Matrix shoe to actually appreciate what comfortable smart shoes are.
WOMEN'S SHOES, THIRD FLOOR

VISIBLE CHARCOAL GRILLING 6 TO 10 P. M.
74th Year
Harvey's
FAMOUS RESTAURANT
1107 Connecticut Ave.

SPECIAL
Saturday and Sunday Only
Sorrento
Spumoni
$1.00 *Per Quart Delivered*
90¢ *If Purchased at Our Store*
SUNDAY DINNER
$1.00
Avignone Freres
1777 Columbia Rd. Col. 0333

An Important Reminder!
Pasternak FUR STORAGE
dry-cold air vaults
guaranteed protection
superior service
Call DEcatur 0184
We will call for your furs and garments now.
M. PASTERNAK
1219 CONNECTICUT AVE.

The SHOREHAM
CONNECTICUT AVE. at CALVERT
Announces
DINNER DANCE
This Saturday
Guests of Honor
DOROTHY MACKAILL
and her husband
NEIL MILLER
MONTGOMERY & McDOWELL
(Courtesy of the Rialto Theater)
Also
ALBERT & ADELE
GLORIA
Musical Comedy Stars
DANCING 8 p. m. to 1.
Lowe-Nevins Shoreham Orchestra
Special Dinner $2 Per Plate.
Phone Robert Kehl for Reservations Adams 0700.

Read The Post's New Classified Ads

THE SATURDAY FOOD AND HOME ECONOMICS PAGE

Appearing Each Week in The Washington Post

FOOD EDITOR SEEKS NEW SALAD RECIPES

Book Prizes Are Awarded to Ballston and Herndon Housewives.

Spring brings with it a desire for tempting salads. Many requests have come to the Saturday Food Page Editor for new salad recipes.

The Editor asks the cooperation of the readers of this page. Please send in your best salad recipes and for the most attractive one received by next Tuesday morning a special book prize will be awarded. Remember that the ingredients in the salad must be designated as coming from some advertiser on this page.

Sign your entries with your name and address. Make them as brief as possible and be sure to have the ingredients listed correctly.

The prize winners of books and honorable mentions today are as follows:

ORANGE BREAD.
(With Yeast.)
(Awarded Book Prize.)

1 Fleischman's yeast cake (Sanitary Grocery Co.)
1 tablespoon sugar
1 tablespoon shortening
1 cup orange juice
1 teaspoon salt
3 cups Washington Flour (Sanitary Grocery Co.)

Heat orange juice to just luke warm, add salt, sugar and yeast cake. Sift three cups Washington flour, add five tablespoons sugar and mix with the liquid, beating well. Let rise in a warm place until doubled in bulk. Sift one-half cup plain Washington flour on board and knead this into the sponge until light and smooth. One teaspoon grated orange rind improves flavor. Shape into a loaf. Let rise until light. Bake in moderate oven 350 degrees for 45 minutes. Makes one large loaf.

MRS. M. EULA KENDRICK.
1109 Carlin Drive, Ballston, Va.

POTATO DOUGHNUTS.
(Awarded Book Prize.)

1 cup (or 4 medium size) mashed potatoes (Sanitary)
1 teaspoon nutmeg
2 cups sugar (Sanitary)
2 eggs (Sanitary)
1 cup sweet milk
5 level teaspoons Rumfords Baking Powder
2 level tablespoons butter (Jumbo)
Flour sufficient to make medium dough. (Sanico Flour)

Cook and mash potatoes, while hot. Add butter. Let cool and add other ingredients. Roll one-fourth inch thick, cut with doughnut cutter, and deep fry in Crisco. Drain on unglazed paper napkins. When cold roll in XXXX sugar and cinnamon about ½ pound sugar and 1 tablespoon cinnamon). Crisco is ready for deep frying when a cube of bread will brown in 60 seconds.

MRS. J. K. LINKINS.
Herndon, Va.

STUFFED TOMATO SALAD.
(Honorable Mention.)

4 ripe tomatoes (Sanitary Grocery Co.)
1 package Kraft cheese (Sanitary Grocery Co.)
½ small bottle of stuffed olives (chopped)
Sanico mayonnaise (Sanitary Grocery Co.)
Iceberg lettuce (Sanitary Grocery Co.)

Remove skins from tomatoes, scoop out centers. Mash cheese and olives and little mayonnaise. Fill tomatoes and serve on lettuce with mayonnaise. MRS. P. G. MARSTELLER.
Box 533, Warfenton, Va.

PEACH BATTER PUDDING.
(Honorable Mention.)

6 peach halves
1½ cups Washington self-rising flour
½ cup sugar
1 egg
½ cup milk
¼ cup melted butter

Place the peaches in a buttered baking dish, sprinkle lightly with sugar and nutmeg. To the flour add the sugar. Beat the egg, add the milk and add to first ingredients, beat until smooth, then add the melted butter; beat again and pour over peaches. Bake in moderate oven 35 minutes. Serve with cream or make a souce from the peach juice.

MRS. PEARCE P. SMITH.
2220 Perry street northeast.

COMBINATION CRESS SALAD.
(Honorable Mention.)

½ pound water cress
1 orange (Sanitary Grocery)
2 tart apples (Sanitary Grocery)
½ cup English walnuts (M. B. Frazier) broken in small pieces

Remove the coarse stalks from the cress, wash well and place in a clean towel until the moisture is absorbed and the cress crisp. Remove the peel and all the white portion of the skin from the orange. Cut in quarters and slice crosswise in thin slices. Combine the ingredients and marinate well with French dressing.

MRS. W. N. CRAWFORD,
4117 Thirty-seventh St. N.W.

ASPARAGUS AND PINEAPPLE SALAD.
(Honorable Mention.)

2 slices Honey Dew pineapple (Sanitary Grocery)
¼ cup English walnuts, sliced (M. B. Frazier)
1 cup crisp celery cut in small pieces in pint cooked asparagus cut in inch pieces.
French dressing
Mayonnaise dressing

Mix the pineapple, celery and walnuts with mayonnaise dressing. Form in a mound for an individual serving on a lettuce leaf. Make a border of the asparagus which has been prepared with the French dressing.

MRS. C. W. CLEVER.
125 North Oak street, Clarendon, Va.

SURPRISE LOAF.
(Honorable Mention.)

2 cups Schneider's Slices, dryed and crumbed.
1 teaspoon salt
1 teaspoon minced parsley
1 teaspoon dryed celery leaves
½ teaspoon poultry seasoning
½ teaspoon pepper
¾ cup chopped cooked spinach
¼ cup melted Jumbo butter (Sanitary)
1 egg
⅜ cup Select milk
1 cup chopped nuts

Mix crumbs, salt, parsley, poultry seasoning, pepper and celery leaves. Stir in melted butter. Beat egg, add milk and pour over bread mixture to swell crumbs. Add spinach and nuts Pack in greased loaf pan and bake in moderate oven (375 degrees), 1¼ hours. Baste with melted butter. Serve with orange frappe.

Orange Frappe.

1 cup gelatine
½ cup cold water
¾ cup orange juice
¾ cup sugar
2 tablespoons lemon juice
Few grains of salt

Dissolve gelatine in cold water about five minutes. Heat fruit juices and sugar and pour over gelatine and return to double boiler until gelatine is dissolved. Add salt and stir. Cool and freeze. MRS. Q. A. McGARVEY.
713 Irving street northeast.

NOW GOING ON
1c SALE
THE GREAT Atlantic & Pacific TEA CO.

The Homemaker

By NANCY CAREY

This Is Readers' Day: Request Recipes Are Given.

NOW, let's see, first a few more recipes which will be needed to work out our two menus given yesterday, and then out entire attention to request recipes as seems to have become our irrevocable custom. But first an aside to Lena. Don't "monkey" with your weight yet, child. You'll no doubt lengthen out, as we say, this coming year or two and as you shoot up into the air you will find that your weight will adjust itself—in any event you must wait until you have your full growth before you make any effort to "slim yourself down," as you put it.

Yorkshire Pudding.

2 eggs
1¼ cupfuls milk
1 cupful flour
¼ teaspoonful salt.

Mix salt and flour. Add the milk slowly, mixing until smooth, and then the eggs. Beat two minutes with a rotary beater. Place drippings from roast in bottom of two hot-bread pans or muffin tins and pour batter in to a depth of one-half inch. Bake in hot oven (450 degrees F.) from 20 to 30 minutes, decreasing the heat gradually. The pudding should be crisp and light. If desired, it may be baked in the roasting pan in which the meat was cooked.

Cucumber and Onion Salad.

Pare and slice cucumber and place in refrigerator for several hours in water with a clove of garlic. Drain and remove the garlic. Chop the cucumber and mix with a small, chopped onion. Add a small quantity of French dressing. Arrange on crisp, lettuce leaves and garnish with mayonnaise and paprika.

Apricot Ice.

Strain juice from a can of apricots and press the fruit through a sieve. Add the strained juice of two lemons and two oranges to the apricot juice and enough water to make a quart. Boil with two cupfuls of sugar for five minutes to form a sirup, then add the fruit pulp and freeze.

Almond Paste.

4 tablespoonfuls confectioner's sugar
¼ pound blanched almonds, ground
1 beaten egg white
¼ teaspoonful salt

Mix and knead together until smooth. If necessary to thin, add a few drops of orange flower water.

Sirup for Pecan Rolls.

(For Miss R. G. Simmons.)

To make "sticky" pecan buns spread the greased pan thickly with brown sugar before putting in buns. Or pour over them as soon as they are taken from the oven a sirup made from the following ingredients:

½ cupful corn sirup
2 tablespoonfuls apricot juice
2 tablespoonfuls water
1 teaspoonful butter

Mix ingredients and cook until it forms a soft ball in water. Pour over rolls.

Lemon Custard.

(For Mrs. W. Crouthers.)

2 large or three medium lemons
2 egg yolks, well beaten
4 egg whites, stiffly beaten
1 pint water (cold)
Powdered sugar

Grate the rind from the lemons, removing only the yellow surface and leaving the white undercovering. Squeeze the juice of the lemons and add it to the grated rind. Add the yolks of the eggs and then the whites. Add the water and powdered sugar to taste. Cook until thick and smooth in double boiler and serve over slices of stale cake.

THE WEIGHT GUIDE.

Indicating the Normal Caloric Value of Food Required for Luncheon by the Average Woman.

For individual assistance, write to Nancy Carey, sending a stamped, self-addressed envelope and give age, weight, height and habits of life.

Luncheon Allowance, 500 to 700 Calories, Approximate Measurement.

	Calories.
Cream of corn soup, one cupful	200
Egg and lettuce salad with mayonnaise	200
Bread, once slice, small	50
Butter, one-half tablespoonful	50
Fruit cup, one-half cupful	100
Cookies, two	100
Total calories	700

Reduced (to Lose Weight).

Luncheon Allowance, 300 to 350 Calories, Approximate Measurement.

	Calories.
Cream of corn soup, one-half cupful	100
Egg and lettuce salad, with mineral oil dressing	100
Bread, one slice, small	50
Butter, one-half tablespoonful	50
Fruit cup, one-half cupful	50
Total calories	350

Answers to Readers.

Dear Miss Carey: I am trying to plan well-balanced meals containing all necessary requirements, but must choose foods which are least fattening. Will you please answer several questions for me?

1. Can string beans, spinach, cabbage, asparagus, etc., be substituted for lettuce?
2. What food value is in corn and peas?
3. Can baked beans or spaghetti be substituted for potatoes?
4. How much milk should a person have each day? Can buttermilk be substituted for sweet milk?
5. Is one egg and the juice of one orange per day sufficient?

MRS. E. G.

I am very glad to answer your questions, Mrs. E. G., and shall take them in the exact order in which you have given them.

1. String beans, cabbage (especially in its raw state), spinach, etc., since they belong to the class of green, leafy vegetables, may be substituted for lettuce when desired.

2. Corn and peas both have a valuable mineral content; both are rich in vitamins and, because of their relatively high carbohydrate content furnish energy. Peas, also, especially in their dried form, have an excellent protein content.

3. Baked beans, spaghetti, macaroni, rice, etc., may be substituted for potatoes. Do not serve two such starchy foods at the same meal.

4. One pint of milk is the minimum daily requirement for adults. Children should have at least one quart daily. Buttermilk may be substituted for sweet milk, if desired.

5. Unless one is under the care of a physician and following a diet prescribed by him, it is well to include in the average daily diet at least one egg and the juice of one orange or its equivalent in tomato juice or grapefruit. Eggs are a very suitable food, ranking next to milk, while the vitamin-rich orange, grapefruit, etc., also have a very definite place in the diet.

I hope we have answered your questions to your complete satisfaction and that you will let us help you whenever possible, whether it be for reducing or gaining or just staying as you are.

Nancy Carey

(Copyright, 1932.)

Swedish Peanut Wafers.

Cream one-half cup butter and one-half cup canned peanut butter, add one-half cup sugar and cream the mixture again. Add one well-beaten egg and one and a third cups of flour which have been sifted with a few grains of salt. Add one-fourth teaspoon lemon extract, chill and roll very thin. Cut in small rounds, press a peanut in the center of each, and bake in a slow even—300 degrees—for eight to ten minutes.

Cherry Tarts.

Line scalloped tart tins with pastry. Drain one No. 2 can of pitted sour cherries and cook the juice with two-thirds cup of sugar until it forms a thick sirup. Add the cherries and cook until glazed. Drain again and cool the cherries, then divide them among the tart shells. Mix one-half teaspoon cornstarch with one teaspoon cold water and add to the sirup. Cook until thick. Pour over the cherries and bake in a hot oven, about 15 to 20 minutes.

Why Not Use the Cheaper Cuts of Meat?

It takes a "good cook" to combine cheaper products and from them prepare delicious dishes. Especially is this true of the economical cuts of meat which, when properly prepared, are so nourishing and appetizing.

Our new folder contains a buying guide for the inexpensive cuts, points to remember in the cooking of meats and many unusual recipes for spring and summer meals, especially. Send your self-addressed, stamped envelope today. You will like this new folder!

NANCY CAREY.
THE WASHINGTON POST.

Use Your Leftovers

Appetizing additions to the daily menu are easily contrived by proper preparation of "leftover" foods. Hash is not the only byproduct of the roast and dainty desserts can be made from the breakfast cereal. Just send for the folder, "Appetizing Suggestions for Leftovers," that gives many practical suggestions and tested recipes. All that is necessary is a self-addressed, stamped envelope and your request, sent to

NANCY CAREY,
The Washington Post,
Washington, D. C.

CAKE RECIPE WINS WEEK'S POST PRIZE

Mrs. J. F. Jacobs Awarded $5 on Her 'Sunshine' Formula.

Mrs. J. F. Jacobs, of 6922 Ninth street northwest, was awarded this week's Post $5 recipe prize for her "Special Sunshine Cake."

Follow her directions carefully and the result should be a beautiful and delicious oven product.

To be eligible for The Post's weekly recipe awards, entrants must use some food product advertised in the Saturday Food Page of The Post.

Mrs. Jacob's formula follows:

SPECIAL SUNSHINE CAKE.
(Awarded $5 Prize.)

1¼ cups white granulated sugar
6 tablespoons water
6 Sanico eggs (Sanitary Grocery Co.)
1 teaspoon Rumford or Royal Baking Powder
1 cup Gold Medal Kitchen-Tested Flour (sifted 6 times)
1 teaspoon vanilla (or any other flavoring desired)

Boil sugar and water together until it spins a thread when dropped from the spoon. Pour hot sirup over the stiffly beaten egg whites, beating until the mixture becomes cold. Add beaten egg yolks, to which has been added ½ teaspoon of the baking powder. Add flavoring, and lastly fold in the flour which has been sifted with the other ½ teaspoon of the baking powder. Bake in an angel cake pan in a very moderate oven (300 to 325 degrees) for 50 minutes.

Icing.

Break 2 unbeaten egg whites into a bowl. Add 2 scant cups of Confectioners' XXXX sugar and 2 tablespoons of soft butter. Add ½ teaspoon of vanilla, if desired. Blend well together and spread on top and sides of cake.

Note: If you do not wish to ice this cake, it is delicious served with a soft custard poured over it.

Macaroni and Spinach Scallop.

Boil one-third package of macaroni in salted water, and drain. Put alternate layers of macaroni, spinach from a 10-ounce can (or use fresh spinach), and one-third cup of white sauce in a buttered baking dish and cover with one-fourth cup of buttered crumbs. Bake for twelve to fifteen minutes in a moderate oven—375 degrees.

Savory Dressing.

Mix two teaspoonfuls of minced parsley, two tablespoonfuls of chowchow, one-half teaspoon of onion juice,, one teaspoonful of salt and one-quarter teaspoon of pepper. Add this to twelve tablespoonfuls of oil and three tablespoonfuls of vinegar. Mix the ingredients well. This is delicious on cucumbers.

Market Meanderings

By MILDRED REED BUNDY

Frozen Foods, in Cellophane-Covered Wrappers, Are Attractive Purchases for Housewife; Package Contains Wide Assortment.

Thud! Again thud!

And thump.

That's the way some packages of food sounded when tossed on the counter in a certain high class food shop the Meanderer visited last week.

"Hard as rocks," the food salesman said, quite unnecessarily, for the Meanderer had realized, with suspicion, that the contents of the cartons were bricklike.

"Is it stale, or just full of bones?" the Meanderer felt forced to inquire.

"Neither," the marketer said. "It's just frozen through and through."

So the Meanderer was given her first glimpse of a new type of frozen foods just coming into the Washington market. The frozen foods, in their cellophane covered pasteboard containers, were arrayed in an immense refrigerator case with a below zero temperature. in their frozen perfection the foods have their natural appearance, so that the peas, the spinach, whole grain corn, red raspberries, strawberries, string beans and porterhouse steaks have a colorful, appetizing appeal. Meats, poultry, fish, vegetables and fruits are included in the display of about 100 products.

"In Germany they call pansies 'stepmothers' faces,'" a Cabinet member's wife told a flower grower in a big downtown market. The Cabinet member's wife visits this market frequently and her visits are red letter spots in many a marketer's day. The Meanderer would like to know the origin of this kindly German idea of pansy-like stepmothers' faces, since it differs so from the proverbial American idea of stepmothers' countenances. Be that as it may, pansies are one of the best flower buys on the market right now. In one flower stand in this big centrally located market the pansies with the largest blooms and most attractive colorings were selling twelve plants for $1.

Another matron from important circles in Washington, a woman who knows many dealers by name and speaks in winning fashion to this one and that one as she mingles with the food shoppers, is from a Western city. She is known as a regular patron of several shops in this certain market, centrally located.

Lamb stew, Irish stew, beef stew and curried beef in cans, at 19 cents are boons to the housewife-shopper who is puzzled about what to buy at the last moment. The canned stews and curried beef are prepared by a canning company of good repute.

An assortment of imported cheese, six varieties in an attractive package, is interesting to cheese fanciers at one market. Included in the assortment are Roquefort, Camembert, Briekase, Edam, Romadur and Bierkase, in foil-wrapped rounds. Each is combined with a cream cheese in sufficient quantity to make a spreading consistency. The package costs but 50 cents.

A double layer sponge cake in 15 and 20 cent sizes, suitable for strawberry short cake, or for other fresh fruit combinations, or with custard, is an excellent value in one baker's stand in a big market.

Sauerkraut juice, recommended in many cases of obesity, is available in cans for 19 cents in one market, out Seventh street way.

Nosegays of pansies, large and velvety, about one dozen in a bunch, sell for 25 cents each at one florist's stand downtown. At the same stand purple, pink and white larkspur is 25 cents for a suitable bouquet.

Pork, long one of the lowest priced meats, has taken a jump of from two to three cents on the pound. One meat dealer out Seventh stret way, with many years of experience in selling meat, told the Meanderer that he did not expect pork to hold its increase in price. Spring lamb continues to sell at a slightly higher price on the pound than its winter quotation. Good quality legs of lamb now sell for from 25 to 30 cents a pound.

Dalmatian cherries, Turkish figs, Spanish anchovies and bristling sardines from Norway are among the foods from far places one importer of foods in a downtown market has to offer. The sardines are only 15 cents a can. At this importer's one pound jars of salmon roe of excellent grade are $2.25. Unleavened bread for certain Jewish feasts is sold regularly at this stand.

Shad, perch and rockfish from Chesapeake Bay; croakers, sea bass and trout from the Virginia Capes, and haddock, codfish, sole and pollock from the Northern deep sea fisheries, are the chief offerings in the Washington fish market this week. Hard shell crabs have arrived in one flourishing popular fish market in central Washington. The hard shell crabs are 75 cents a dozen. Soft shell crabs have been selling for $1.25 a dozen.

Japanese iris in purple, white and yellow, and varicolored hydrangeas are in showy masses in the flower markets. Less impressive, but equally appealing, are the lilies of the valley and forget-me-nots in exquisite tiny bouquets. Daffodils have dropped 50 per cent in price, now selling two dozen for 25 cents.

Bacon Muffins.

Sift together two cups flour, four teaspoons baking powder, one-half teaspoon salt and two tablespoons sugar; then add two well-beaten eggs. Add diluted evaporated milk (mixing one-half cup milk with one-half cup water) and two tablespoons hot bacon drippings. Add three tablespoons crisp diced bacon and pour into buttered muffin tins. Bake 25 minutes in a hot oven—400 degrees. This makes eight to ten muffins.

Salads Solve the Problem

Salads offer a delightful solution to the refreshment problem of innumerable occasions, but because they are such a reliable standby it is more difficult to attain distinction. To aid the particular hostess, however, Nancy Carey has prepared a folder giving a number of interesting recipes for unusual salads. The folder is entitled "Salads for Every Occasion," and may be secured by sending your request, accompanied by self-addressed, stamped envelope to

NANCY CAREY,
The Washington Post,
Washington, D. C.

OUR DAILY FOOD

By COLONEL GOODBODY

KNIGHTED FOR HIS NOODLES.

I WENT over to Brooklyn not long ago with some of the members of my staff, to see George Rector, the famous restaurateur, and his French assistant show several hundred women how to prepare celery a la Rector, and onion soup, and baked halibut Portugaise, and filet mignon a la Stanley, and—this was the supreme triumph of the afternoon—French pancakes.

I wish everyone could see Mr. Rector's French chef make those delectable little French pancakes, spread them with currant jelly, roll them up deftly, and sprinkle them with powdered sugar—I can tell you, Monsieur Rene Chauveau handles his pots and pans and mixing bowls, and his knives, with all the skill of a finished actor.

Here is a menu which was prepared by my staff and pronounced by Mr. Rector to be "a dandy meal:"

Marinated beef with noodles Alfredo; then glazed carrots; lettuce salad; French bread and butter, and pineapple jelly, made with gelatin and fruit juices.

That "marinated beef with noodles Alfredo" is one of George Rector's favorite dishes. Let me tell you about it. First, you prepare the meat. Begin with about four pounds of chuck beef, cut about two inches thick. Let the meat stand for about 48 hours in a marinade of vinegar, water and seasonings. Wipe it dry, dip in flour and sear in a hot frying pan. Cook in a moderate oven.

When the meat is tender, garnish with parsely and serve with noodles Alfredo. Cook the noodles until tender in boiling salted water. Drain, place the noodles on a large sizzling hot platter, sprinkle with grated Parmesan cheese and add a generous lump of butter. With a large spoon and fork, lift the noodles from the platter, until the cheese and butter are thoroughly blended with them.

That dish was named for Alfredo, who has a restaurant in Rome. When Alfredo mixes the butter and cheese through the noodles, it's a real ceremony. Alfredo always manages to be at each table when the waiter arrives with the platter of "fettucine" so that he can do the mixing himself. As he mixes the noodles he sways from the waist, keeping perfect time to the music of the orchestra. As he turns the noodles over and over, he puts lumps of butter under the stuff, and then the hot platter melts this butter. First the butter comes to the top, then the Parmesan cheese, and pretty soon the whole mass is whirling around until it is a radiant, glorious mound of "fettucine."

During the mixing, Alfredo actually leads the orchestra; they watch him closely, and harmonize with his movements. At the end of five minutes he stops, with a grand flourish, and steps back to look at his masterpiece through half-closed eyes. Then, with a sweeping gesture, he invites the diner to partake.

"Fettucine" made Alfredo a cavaliere of Italy. I do not know whether the king knighted him with the flat of a sword or the round of a spoon. But he has the decoration, nevertheless, and he is envied by all the rival chefs in Italy.

SANITARY GROCERY CO. (INC.)
LOW PRICE LEADERS — WHERE QUALITY COUNTS
ALSO OWNING AND OPERATING
PIGGLY WIGGLY
These Prices Effective in Washington and Vicinity
These Prices Effective in Washington and Vicinity

Today's Best Buys!
Here are some wonderful values for your shopping list . . . today!

GRANULATED SUGAR	10 Lb. Bag	41c
15c CIGARETTES	2 Pkgs.	25c
SNYDERS TOMATO JUICE COCKTAIL	3 Bots.	25c
PETER-PAN CORN	2 Cans	25c
PETER-PAN PEAS	2 Cans	29c
HUNT'S SUPREME QUALITY PEACHES	3 Big Cans	49c
STANDARD PEAS	3 Cans	25c
CHUM SALMON	2 Cans	17c
RITTER PORK AND BEANS	6 Cans	25c
SEALECT MILK (One case limit—no sales to dealers)	10 Cans	47c
BLUE MOON SPREAD		17c & 21c
BROWN EDGE WAFERS	Lb.	25c
FRESH BANANA CAKE	Ea.	30c
SANICO SLICED BREAD	Loaf	8c
JUMBO BREAD "Washington's big nickel bread value"	Pound Loaf	5c
FRENCH HARD ROLLS	6 for	10c
HELLMAN'S SALAD DRESSING	½ Pt. 9c	Pt. 15c
SANICO MAYONNAISE	½ Pt.	13c
In Our Meat Markets — FRYING CHICKENS	Lb.	25c
In Our Meat Markets — CHUCK ROAST	Lb.	15c
In Our Meat Markets — BRIGG'S PEP ROLL	Lb.	23c
In Our Meat Markets — PURITAN BACON	Lb.	25c
ONE POUND SLICED BACON		15c
JUMBO Country Style Roll BUTTER	Lb.	25c
SANITARY BUTTER	2 Lbs.	53c
LAND O' LAKES BUTTER	Lb.	29c
SANICO FINEST COFFEE	Lb.	35c
GREEN BAG COFFEE	Lb.	25c
SPECIAL COFFEE (Last day at this price—price advances to 19c due to market advance.)	Lb.	17c
FRESH ASPARAGUS	Bunch	29c
FRESH PEAS IN THE POD	2 Lbs.	25c
NAVEL ORANGES 126 Size	6 for	20c
SANICO FLOUR 5-Lb. Bag 15c	12-Lb. Bag	30c
NUCOA NUT MARGARINE	Lb.	15c
WISCONSIN MILK CHEESE	Lb.	19c
KRISPY CRACKERS ½-Lb. Pkg. 10c	Lb. Pkg.	17c
FRESH BREAKFAST EGGS	Doz.	27c
SANICO FRESH EGGS	Doz.	20c
TOP NOTCH TINY PEAS	Can	19c
FANCY CHERRY BEETS	Can	19c

POLLY TRENT
HOME MADE CANDY
55c lb.
526 12th STREET N.W.

M. B. Frazier
NUT MEATS OF ALL KINDS
Salted Daily.
WHOLESALE AND RETAIL
5626 GA. AVE. GA. 4543.

Know Your Ginger Ale by—
QUALITY
LEARN TO DRINK
ROCKCREEK
GINGER ALE
THE BIG BOTTLE AT A SENSIBLE PRICE
The finest America can Produce!!
FREE!

SCHNEIDER'S
DAN-DEE
SLICES

TOWN CLUB
COFFEE
Swing's
35¢ POUND

Oh Boy!
ASK FOR
Auth's
Frankfurter Sausage

Washington FLOUR

The makers of Washington Flour believe that the more that is known of the methods of George Washington as a miller the more the care and discrimination which is used in the making of Washington Flour will be appreciated. For while he enjoyed the reputation of making the finest flour of his day, Washington Flour has fallen heir to that same distinction, being unexcelled as a family flour—both the Plain Washington Flour, for all purposes and Self-Rising Washington Flour for making biscuits, waffles, shortcakes, etc.

We are offering $150 in Gold to the school children of Washington and vicinity for the best essays on George Washington, The Miller.

Three $30 Prizes — Three $15 Prizes — Three $5 Prizes

Ask your dealer for a copy of the details of this competition.

Wilkins-Rogers Milling Co.
Washington, D. C.

THE NEW THEORY OF GOVERNMENT

DEVELOPMENTS of the last two weeks have amplified fear in the hearts of business men—and even bankers and politicians are beginning to comprehend the real seriousness of what has been happening *and is still happening*. Slowly but surely it is dawning upon the American people that we have already had too much domination of governmental policy by political parasites and *selfish* powers-that-be in the world of finance and business. Everybody seems willing to mangle "the other fellow" but resents any one stepping on his own toes. Too few realize that this is no pink tea party we are attending, but is a devastating disaster quite as horrible and just as inconsiderate of individual rights as war. No wonder many are beginning to question the soundness of representative government when in the face of such a *great crisis*, they behold the Washington legislators individually stunned by their lack of needed information as regards economics, and when they see the major political parties "cracked-up" as regards both party organization and party leadership. A Democratic senator is now said to be leading the Republican side of the Senate. A Republican (LaGuardia) led the Democrats of the House to revolt against Garner's leadership. Confusion is fostering panic and a panic is making a madhouse of our seat of government. . . . If this sort of thing were to keep up much longer the rest of the country might go "nerts," too. But it won't keep up because it can't keep up. Like a human body beset with fever, our economic body must soon, for better or for worse, pass through the final crisis. If the fever wins—the fever generated by the germs of panic, selfishness and ignorance — we shall experience some form of social revolution. If the body wins—as seems most likely—we shall soon enter the stage of convalescence with good health (representing sound prosperity) in the offing. . . . The question of the moment is: "Which way are we going?" The answer lies in the extent to which we can permeate legislators, financiers and business men with economic understanding. . . . In recent years the whole theory of government has undergone a radical change. Today, government in whatever form must be premised on *successful internal economics*. . . . The issues of today are such as these. Must the national budget be balanced and, if so, why? Must we stick to the gold standard and, if so, why? Must we avoid so-called inflation and, if so, why? Must we solve unemployment with a dole or with opportunities for work? Then there are secondary phases of the same questions, such as these: If the budget *must* be balanced, how can it *best* be balanced? If we must *stay* on the gold standard, how may we be sure that we *are still* on the gold standard? If we must *avoid* inflation, how can we *prevent* inflation? With what kind of dole or with what kind of work can we best solve unemployment? These are only a few of the many momentous problems of the day, all of which are primarily economic in nature. . . . In solving these problems we must, as a nation, scrupulously avoid partisanship and we must also be certain that latent wisdom overrules the ignorance and incompetence in dealing with such matters that have of late so completely dominated the surface. . . . The new practice in government requires sound internal economics and don't forget that qualification *internal*, meaning domestic. More about this later, and meanwhile the editors of SALES MANAGEMENT will help keep the ball rolling in the right direction by tackling the bugaboo of "The Balanced Budget."

THE BALANCED BUDGET BUGABOO

RECENTLY it has become of paramount importance to see that our national budget is promptly balanced. The advocates of such a policy are numerous and endowed with reputations for intelligence. The mob which has taken up the same hue and cry has fanned up a white heat. No longer are legislators debating the wisdom of such a course; all efforts are now bent on finding the ways and means of balancing the budget. To judge from some of the recent plans to "soak the rich" (should be *erstwhile* rich), confiscate capital and stifle business, it has ceased to be a requisite that the plan for balancing the budget be founded on *sound internal economics*. . . . To all of this, the editors of SALES MANAGEMENT take violent exception. We challenge not only the proposed means of balancing the budget, but the advisability of balancing it at all during these immediate times. We think "balancing the budget" has become a fetish and we openly condemn Ex-secretary of the Treasury Mellon, the incumbent Secretary of Treasury and others for their insistence on such a policy to a point where they have precipitated a veritable riot in Congress and thereby thrown American business men into a deeper state of fear. . . . It is nice to be conservative, but in wars and panics conservatism must take a back seat. The deflationists and debt collectors (conservatives both) have already wreaked havoc not only among their debtors but also among themselves. Conservatives of the financial world forced liquidation at a pace which proved not only heart-breaking, but back-breaking as well. Now the same element wants to insist on balancing the budget by higher taxes shoved on business which is already largely bankrupt and on a public which is already mostly bereft of its all. So long as existing conditions prevail, the whole idea is not only ridiculous; it is insane. . . . Most private business concerns have been forced to balance their budgets, not from choice but from necessity. The idea of a balanced budget is therefore easy to "sell." Moreover, everybody likes the theory of conservatism. The fallacy lies in thinking the government must do the same thing as business or that conservatism, however desirable, is always wise. . . . To be more specific, why should we reduce our capital obligations by $500,000,000 and call that part of balancing an *operating* budget in times like these? Why should we regard our charities (in the form of about $1,000,000,000 payable to ex-service men) as an *operating* charge in times like these? Should not we pay such gigantic charities out of the proceeds of good times instead of lashing them on the back of a people that is now being asked to give and to give up in a hundred and one other directions? Must we continue to spend hundreds of millions supporting the theories of fanatic prohibitionists whilst turning billions in liquor taxes away from government treasuries into the corrupting hands of criminal racketeers? Must we balance the budget to please France and other countries who know full well that so long as the dollar is as costly as it now is, our hopes of export markets for manufactured and farm merchandise are indeed slim? Must we pile on new taxes that terrify Wall Street and precipitate new waves of stock selling? Must we pay for postoffices and other public works—which are obviously capital investments, and charge such expenditures (advisable as they are) to *operating* expense during a depression year? Must we destroy the confidence of our people in the soundness of representative government by trying to do the impossible simply for the sake of trying to arrive at a currently balanced budget? . . . SALES MANAGEMENT says NO. We think substantial items should be deliberately moved forward to be taken care of in later, more prosperous years. We think current taxation should be *lightened*. We think governmental expenditures of all types should be sensibly curtailed. We think our national budget should be balanced only to the extent that governmental expenditures can be properly allocated to a depression period. We think it high time that more of the men in our public life developed a depth of understanding in domestic economics which, added to red-blooded courage, will duly qualify them to be looked upon as real political leaders when appraised in terms of *sound* accomplishment. . . . The individuals suffering from the fetish of the balanced budget no doubt contend that any other policy will contribute to inflation and will impair the credit of the United States Government. So-called inflation is inevitable and is already proceeding. How anybody can refer to this movement as "dangerous inflation" is impossible to comprehend. We are now so far below par that the return to a normal of 100 or even close to this level can not be regarded as inflation at all. Inflation starts at 100, not at 50, as some people seemingly contend. As to the other point, the credit of the United States is so vastly greater than the difference between an insanely balanced budget and a properly balanced budget as urged in this editorial, that it is nothing short of traitorous to talk about serious impairment of our national credit.

—*Ray Bill*, Editor Sales Management.

The Above Editorial Appears in the April 16th Issue of

SALES MANAGEMENT

420 Lexington Avenue New York City

M'NAMARA TO LEAD IN SHAHAN SERVICES

Memory of Late Bishop to Be Honored at Shrine This Morning.

A solemn high mass of requiem for the repose of the soul of the late Bishop Shahan, rector emeritus of Catholic University, will be celebrated in the Shrine of the Immaculate Conception, at 10 o'clock this morning.

Bishop McNamara will preside at the mass. The sermon will be given by the Right Rev. Mgr. Bernard A. McKenna. The mass will be sung by the Rev. Louis C. Vaeth.

The other officers of the mass will be: Deacon, the Rev. Samuel J. Matthews, S. S. J.; subdeacon, the Rev. Guntram O. Shefold, S. D. S.; master of ceremonies, the Rev. John Tarrant, C. S. P.; acolytes, Augustinian students and the Friars of the Atonement.

The Sculpican Choir will sing the music of the mass.

At least a thousand students in the various houses of studies and seminaries of the religious orders and societies on the campus of the Catholic University of America will march in the procession that will precede the solemn pontifical military mass, which will be celebrated at the Catholic University Stadium on Decoration Day, May 30.

The mass and procession will form the two most important features of the Baltimore Archdiocesan celebration of the Bicentennial of the birth of George Washington.

In addition to the thousand of ecclesiastical students and Brothers who will march in procession, wearing the garbs of the various religious orders and societies, there will be many priests, thousands of school children and delegations from Catholic Church and fraternal societies. It is believed that the original estimate that placed the expected crowd at 50,000, will be far exceeded.

Many of the schools are preparing to have large delegations of pupils wear special costumes. It is anticipated that children from Polish, Bohemian, Italian, Lithuanian and other schools will have touches of color emblematic of the fatherland of their ancestors.

These children will testify the gratitude of the immigrants of a hundred years and more to "The Father of the Republic," which threw open its gates to them and gave them an opportunity either to escape persecution or to make a living in a new and.

Hundreds of flags will be carried in the procession and there will be a number of bands in line. The flags will be massed before the altar at which Archbishop Curley will pontificate at the solemn military mass.

The annual Novena of Reparation to the Sacred Heart of Jesus opened at the Monastery of Visitation, Bethesda, Md., on April 8 at 3:30 p. m., and will continue for nine Fridays at the same hour, ending on June 3, the Feast of the Sacred Heart. The sermons during the novena will be delivered by the Rev. John K. Cartwright, the Rev. Xavier S. Keenan, S. J., the Very Rev. Edward G. Fitzgerald, O. P., the Rev. James A. Smyth, the Rev. Louis A. Wheeler, S. J., the Rev. James J. O'Connor, the Rev. Joseph M. Nelligan, the Rev. Thomas G. Smyth and the Very Rev. J. Francis Tucker, O. S. F. S. The musical program is under the direction of Miss Mary Helen Howe.

The Franciscan Monastery, "The Holy Land of America," Fourteenth and Quincy streets northeast, will be open to visitors tomorrow from 8 a. m. to 7 p. m. This notable monastery contains replicas of the famous shrines of Bethlehem, Nazareth, Jerusalem and the early Christian catacombs of Rome.

Great Christians Form Subjects of Sermons

"Great Christians in Great Crises," is the subject of a special series of sermons being delivered on Sunday evenings at Grace Lutheran Church, by the pastor, the Rev. Gerhard E. Lenski. These sermons deal with the early history of the Christian Church and with the lives of some of its outstanding exponents in times of great stress and crisis.

The outline of the series is as follows: "Athanasius—Who Showed Us Our Need of a Creed," which was given last Sunday; April 17, "John Chrysostom—Who Glorified Preaching;" April 24, "John Huss—Who Loved Truth More Than life;" May 1, "Gustavus Adolphus — Who Saved Protestantism;" May 8, "David Livingstone — Who Put Meaning Into Missions."

These services begin Sunday evenings at 8 o'clock and the general public is cordially invited.

Rev. Faucett to Preach At Mission Tomorrow

The Rev. Glenn B. Faucett, pastor of the East Washington Baptist Church, will visit the Relief Mission of the Volunteers of America, at 471 Pennsylvania avenue northwest, tomorrow and preach at the afternoon services. This is one of a series of sermons local clergymen are delivering at the mission. Tomorrow's services will be conducted by Capt. Arthur Wise.

At the conclusion of his sermon the Rev. Mr. Faucett will give a program of selections on the musical saw.

Christian Science Churches

"Doctrine of Atonement" is the subject of the Lesson-Sermon in all the Churches of Christ, Scientist, tomorrow. The Golden Text is from Hebrews 9:28: "Christ was once offered to bear the sins of many; and unto them that look for him shall he appear the second time without sin unto salvation."

Among the citations which comprise the Lesson-Sermon is the following from the Bible: "Therefore being justified by faith, we have peace with God through our Lord Jesus Christ: by whom also we have access by faith into this grace wherein we stand, and rejoice in hope of the glory of God." (Romans, 5:1,2.)

The Lesson-Sermon also includes the following passage from the Christian Science Text Book, "Science and Health with Key to the Scriptures," by Mary Baker Eddy: "Christ is Truth, which reaches no higher than itself. The fountain can rise no higher than its source. * * * Jesus aided in reconciling man to God by giving man a truer sense of Love, the divine Principle of Jesus' teachings, and this truer sense of Love redeems man from the law of matter, sin, and death by the law of Spirit—the law of divine Love" (pages 18 and 19).

Concordia's Loyalty Crusade Succeeding

Concordia Lutheran Evangelical Church, Twentieth and G streets northwest, is getting a fine reaction to the loyalty crusade that is being conducted by the patsor and members of the congregation. Attendance at the Bible school and at all of the other services of the church has grown appreciably.

A symposium service will be conducted at 11:15 o'clock. Tomorrow brief addresses will be delivered by representatives of the various groups of the congregation. Dr. William P. Herbst will speak for the board of trustees; H. Otto Volmerhaus, for the men; Mrs. A. H. Volkmann, jr., for the women's organizations; A. N. Schroeder, for the Bible school; William Steiner, for the young people, and Inge Mertz, for the children. Family night will be observed in the evening service at 8 o'clock. Families are urged to attend and sit together. The Rev. Paul L. Schmidt, pastor of the Huber Memorial Church of Baltimore, Md., will speak on "Bequeathing the Highest."

Church to Start Members' Forum

Mt. Pleasant Group Will Discuss Social and Economic Trends.

Planning an extension of the activities of the Mount Pleasant Congregational Church next fall and winter, members of church committees and officers in conference have taken action favoring the organization of a Sunday Evening Forum and the establishment of a weekly church family night, when supper will be served to members of the congregation and their families, committee meetings will be held and as much of the executive work of the church as possible concentrated on one night.

The purpose of the family night is to develop stronger social relations among all members and to enable a larger number to have a definite part in the program activities of the various church organizations on other nights.

The programs of the Sunday Evening Forum will be devoted to a discussion of present-day religious, economic and moral questions. Prominent speakers who are recognized authorities on the subjects to be discussed will address the forum, and following each address people in the audience will be invited to ask questions and there will be a period of open public discussion.

Revival Interest Showing Increase

Miss Carmichael to Talk on Holy Land Trip Tomorrow.

Interest in the revival crusade of Adele Carmichael at the Masonic Temple Auditorium, Thirteenth street and New York avenue northwest, reached new heights this week, and standing room only is looked for tomorrow night, when she gives her famous address on the Holy Land, garbed in the costume she brought back from her tour of Palestine.

This unique service is entitled, "Jacob's Well," and is illustrated, and has packed every building wherever she has given it. The platform will be decorated in keeping with the subject, and "Jacob's Well" will be the center of the picture.

A musical feature will be the playing of a child violinist of 4 years of age. Due to previous engagements in the Auditorium, the services for the week, Monday to Friday evenings, inclusive, will all be held in the Full Gospel Tabernacle, North Capitol and K streets. There will be a radio service over WJSV Wednesday, 1:30 to 1:50 p. m. Divine healing service for the sick of every creed or faith on Thursday at 7:45 o'clock.

Pastor Will Discuss "Wet Parade," Movie

Dr. Allen A. Stockdale, minister of the First Congregational Church, Tenth and G streets northwest, preaches tomorrow morning on "The Ancient Bread Line." His subject will be the incident of Christ feeding the 5,000. In the evening his subject will be "The Wet Parade," the movie that is attracting unusual attention now.

Former Gov. John E Weeks, of Vermont, will be the speaker of the midweek church night supper. His subject will be: "Rehabilitating Character."

Church Will Observe Haydn's Bicentennial

The bicentennial of the birth of Franz Josef Haydn will be observed at Hamline Methodist Episcopal Church, Sixteenth and Allison streets northwest, tomorrow. At the morning and evening services his music will be rendered by the choir and in the congregational singing. At the night service the minister, the Rev. H. W. Burgan, will speak on "The Life of Haydn and His Music."

The morning subject will be "The Nobility of Service."

Minister Will Speak On Marriage Relations

Continuing his series of sermons on human relationships, the Rev. George E. Schnabel, minister of Allbright Memorial Evangelical Church, preaches tomorrow morning on "Marriage and Ten Years After."

A song service will be held in the evening, the congregation selecting the hymns. The pastor will preach on "A First Century Mind Meets a Twentieth Century Dilemma and Solves It."

"The Breaking Point" To Be Sermon Theme

Dr. F. F. Holsopple, pastor of the Washington City Church of the Brethren, Fourth and North Carolina avenue southeast, will use as his theme tomorrow morning "The Breaking Point."

The B. Y. P. S. of this church will attend an all-day service at Long Green Church, near Baltimore.

Former Capital Pastor Conducts Radio Service

The Rev. Max C. Putney, minister of the First Universalist Church, of Reading, Pa., who in 1924-1925 was assistant minister of Chevy Chase Presbyterian Church, has organized what is known as the Radio Community Church in his city.

He speaks in the afternoons of Sunday at 2 o'clock from Station WEEU.

NOTABLE SERVICES TO BE AT CATHEDRAL

D. A. R. and Huguenots Are Expecting Crowds to Hear Addresses.

Three notable services, two of which will be patriotic religious observances in commemoration of the Bicentennial anniversary of George Washington's birth, sponsored respectively by the Huguenot Society of America and by the Daughters of the Revolution, will be held tomorrow at Washington Cathedral.

Opening their annual congress in the National Capital, the Daughters of the American Revolution will pay tribute to the First President's religious character at a service in the Bethlehem Chapel at 4 p. m. at which Representative James M. Beck, of Pennsylvania, considered a leading authority on the Nation's history and Constitution, will deliver an address. As a very large attendance is expected at this service, arrangements have been made for an overflow observance in the chapel of St. Joseph of Arimathea at the same time with the use of an amplifying system for Mr. Beck's address. The national officers and 50 State regents of the D. A. R., bearing the national society's colors, accompanied by pages with the banners of all the States, will march in a procession into the Bethlehem Chapel service.

The Chapel of St. Joseph of Arimathea has been placed at the disposal of the Huguenots for a Bicentennial Holy Communion service at 10 a. m. This service is being arranged in connection with the meeting here next week of the Federation of Huguenot Societies. It will be conducted according to the ancient rite of the Huguenot faith as observed for centuries in the chapel set aside for them in Canterbury Cathedral, England. The Huguenot body will also attend a second service of public worship at 2:15 p. m. in the Bethlehem Chapel with a sermon by the Right Rev. Frank DuMoulin, D. D., LL.D., of Locust Valley, N. Y., retired bishop coadjutor of Ohio. Bishop DuMoulin is of Huguenot descent.

The Right Rev. John T. Dallas, D. D., Bishop of New Hampshire, who is well known in the Episcopal Church for his work among young people, will be the preacher at the 11 a. m. celebration of the Holy Communion in the Bethlehem Chapel. Other services at the cathedral will be the celebration of the Holy Communion at 7:30 a. m., and morning prayer and Litany at 10 a. m.

More than 100 officers, including national officials, honorary presidents and vice presidents general, State regents and pages of the Daughters of the American Revolution will march in the procession of colors into their service. Seats will be reserved in the Bethlehem Chapel for this group, but the remainder of the chapel will be available to the public. The Very Rev. G. C. F. Bratenahl, Dean of Washington, will introduce Representative Beck and Canon Raymond L. Wolven will conduct the usual evening prayer service. Canon Anson Phelps Stokes, chairman of the cathedral's Bicentennial committee, will be master of ceremonies at the service, which will be broadcast over the radio as usual through Station WMAL.

Message on Revelation To Be Topic of Pastor

At Central Presbyterian Church tomorrow morning the pastor, Dr. James H. Taylor, will preach on "The Message to the Church at Smyrna in the Book of Revelation."

On Thursday evening there will be a congregational dinner. These gatherings have been held once a month and on each occasion there has been an address on some interesting theme. The speaker for the evening will be Roger J. Whiteford. Mr. Whiteford will give his address on "The Trial of Jesus." He has made a special study of this theme and will present it from the standpoint of a lawyer.

Missionary to Japan To Be Heard at Church

Dr. Henry W. Snyder, pastor of St. Paul's Lutheran Church, on Connecticut avenue, preaches tomorrow morning on "The Eternal Question Mark." In the evening the question box will be one of the features of the service. This feature has served to make the evening attendance very large.

Mrs. C. K. Lippard, missionary to Japan and author of many books, will be the guest of the Women's Missionary Society on Thursday and Friday.

Rediscovery of Christ Theme at Luther Place

Dr. Carl C. Rasmussen, pastor of Luther Place Memorial Church at Thomas Circle, will preach tomorrow morning at the 11 o'clock worship hour on "The Rediscovery of Christ." At 8 o'clock in the evening Dr. Rasmussen's theme will be "What It Means to Live for God's Glory."

At 6:45 p. m. the Senior Christian Endeavor will study "Putting Purpose into Life" and the Intermediate Society, "The Causes of Misunderstanding."

Books of Bible Basis Of Series of Talks

The Rev. Henry B. Wooding, minister of Eckington Presbyterian Church, is preaching a series of Sunday evening sermons on the Books of the Bible. Tomorrow evening's subject is "Exodus—Redemption by Blood."

Mr. Wooding's morning subject is "Christian Prestige and Power."

Electric Firm Workers To Be Guests at Church

The Vaughn Class of Calvary Baptist Church will be hosts to the employes of the Western Electric Co. tomorrow. Frank Mitchell, one of the officials of the company, is vice president of the class. Harold Snyder, a member of the Western Electric staff, will give a program of musical solos.

Lynn C. Drake, teacher of the class, will speak on the subject, "The Call of Abraham."

Prince Georges Clerics To Hold Mass Meeting

All of the ministers of Prince Georges County, Md., will meet tomorrow afternoon at 3 o'clock in the Baptist Church of Hyattsville, to consider the matter of good citizenship and civic righteousness in the county. The minister will make the address.

Dr. Sizoo Will Talk On "Holding to Self"

Tomorrow morning at the New York Avenue Presbyterian Church Dr. Joseph R. Sizoo will have for his subject "Holding to Self." In the evening his sermon will be on the subject "The Message of Genesis."

At 6 o'clock Sunday evening the young people of the church will hold their fellowship tea, followed by a worship service. J. W. Gulick will lead the discussion of the theme, "Putting Purpose Into Life."

On Wednesday evening the Young Women's Guild will meet at the home of Mrs. Sizoo for supper, followed by a business meeting. Miss Clara McQuown will be the speaker.

On Thursday evening the midweek prayer service will be under the leadership of Dr. Sizoo.

Dr. Abram E. Cory Speaks Tomorrow

Pension Fund Director of Christian Church Comes From Indiana.

Dr. Abram E. Cory, of Indinapolis, director of the Pension Fund of the Disciples of Christ (Christian Church), will be the speaker at the National City Christian Church tomorrow morning at 11 o'clock. Dr. Cory is an outstanding figure in the Christian Church and is well known in interdenominational circles, having been identified with the interchurch world movement a number of years ago and with other cooperative religious projects. He was formerly a missionary to China and has led in a number of the great missionary and benevolent enterprises of the Christian Church. He is now heading an organization to raise a fund of $8,000,000 for the establishment of a pension fund for the ministers of the Disciples of Christ, having been called to this task three years ago from the pastorate of the Christian Church at Kinston, N. C.

At the morning service the chorus, under the direction of W. E. Braithwaite, will sing "Awake, Awake, Put on Thy Strength," by Matthews, and Mrs. B. D. Shrewe will give a soprano solo.

Dr. H. H. Harmon, the pastor, will preach at the evening service on "The Gospel of Good Cheer." "For All Who Watch," by Dickinson, will be sung by a ladies' quartet composed of Miss Virginia Sellars, first soprano; Mrs. Cecile Littlefield, second soprano; Miss Helen Burton, first alto, and Mrs. Emmy Lou Tooley, second alto. The chorus will sing "Fear Not, O Isreal."

Judge Campbell To Make Address

Former Justice and House Member to Talk at Church Service.

Judge Edward K. Campbell, former Chief Justice of the United States Court of Claims, will preside at the evening service at Mount Vernon Methodist Church South tomorrow. The principal address will be given by Arthur H. Greenwood, member of the House of Representatives from Indiana. The subject under consideration will be: "The Church's Relationship to the Community at Large." Mr. Greenwood's topic will be: "How Can the Church Assist in Solving Present Economic Problems?"

Dr. William A. Shelton, the pastor, will conclude the evening services with a brief address. In the morning Dr. Shelton will preach on: "God and the Depression."

Mount Vernon Church will conclude the series of special Sunday evening services on April 24, with a discussion of the opportunity and responsibility of the church in relation to the educational needs of the present day.

Guest Artists to Play During Vesper Recital

Dr. Frederick W. Perkins, minister of the Universalist National Memorial Church, will preach tomorrow morning on "Knowing Through Doing." The choir, under the direction of Dr. Albert W. Harned, will sing a special program.

A joint vesper organ recital has been arranged for Wednesday afternoon from 5 to 6 o'clock. The recitalists at the organ will be Mrs. Virginia Carrington Thomas, of New York City; Mrs. Eugene N. Davis, of Statesville, N. C. and Dr. Albert W. Harned, of this city.

The Church School Association will hold its annual meeting in the parish house on Thursday evening at 7 o'clock.

Dr. H. Warner to Speak At Christian Church

Dr. Harold Warner, principal of the Hines Junior High School, will address the congregation of the Ninth Street Christian Church tomorrow evening on the subject: "The Church and the School." This will be the second address in the series of Sunday evening lectures relating the church to the community.

In the morning the pastor, the Rev. Clifford H. Jope, will preach on "The New Commandment."

Sermon at St. Columba's Planned for Young Folk

Tomorrow is the day that St. Columba's Episcopal Church has set apart for its young people. The rector, the Rev. Emanuel A. LeMoine, will preach to them a sermon on "The Great Fish Story, or the Book of Jonah."

In the evening, the rector will continue his sermons on "The Catholic Conception of the Church."

Pew Rally to Be Held At Presbyterian Church

Dr. Allen A. Stockdale, minister of the First Congregational Church, will speak at the pew rally at the Fifteenth Street Presbyterian Church, Fifteenth and R streets northwest, at 5 o'clock tomorrow afternoon.

Music will be furnished by the following: Miss Mary L. Lightfoot, soprano; Mrs. Elizabeth Sinkford Thornton, soprano; James Lee, tenor, and Prof. Jones, violinist.

Song Festival Service At Church Tomorrow

"The Man Who Missed His Chance" is the subject of the Rev. R. L. Wood's evening sermon at Petworth Methodist Church tomorrow. Preceding the sermon there will be a heart-warming song service, in which the congregation will select the hymns.

A group of the young people of the church will have charge of the Thursday evening prayer and praise service. The minister will make the address.

EPISCOPALIANS PLAN TO HOLD CONFERENCE

Sunday School Superintendent and Other Workers to Sift Problems.

The department of religious education of the Diocese of Washington, through its chairman, the Rev. W. R. Moody, representing the work of religious education in all Episcopal churches among the 42,000 members of that communion in the Nation's Capital, announces a conference for Sunday school superintendents and other church workers especially interested in the Sunday school problem, to be held in All Saints' Episcopal Church, Chevy Chase Circle, on Wednesday afternoon and evening. Invitations to attend this conference have been sent out.

The Rev. Henry Teller Cocke, rector of All Saints' Church, announces that his members have planned an attractive welcome for the guests of that evening in the shape of a fine dinner. The afternoon session will begin at 4:45, the supper will be served at 6:30, and the evening session will begin at 7:45 o'clock.

The conference will take the form of a discussion group. No "long-winded talks" will be made. The problem of Sunday school management will be discussed by the members of the conference, under the expert direction of the leader who has been secured for the occasion, Leon C. Palmer, general secretary of the Brotherhood of St. Andrews, an international organization for men and boys in the Episcopal Church, with thousands of members in 20 or more nations of the world.

Mr. Palmer has just been instrumental in establishing the most recent national Brotherhood of St. Andrew—namely, the new Brotherhood in Japan. He is one of the promoters of the international good will conference of Brotherhood members, which will this summer meet in Japan, with delegations from Europe, Asia, Africa, Australia and North and South America. Under his direction men and boys from many nations, on every continent, will meet for conference in Japan, with the newest Brotherhood.

Mr. Palmer is the author of half a dozen "best sellers" in the field of religious literature, and is at present, perhaps, the foremost consultant in religious education in the Episcopal Church in this country.

Mr. Palmer, after consultation with the Rev. W. R. Moody, chairman of the department of religious education for the Diocese of Washington, has announced the following topics for discussion at the conference: "Promotion," that is, how to get the children into Sunday school; "Discipline," or how to keep order in the Sunday school; "Doctrine," or what to teach them when they have been gotten in; "Worship," or how to teach them to know and love Christ and His Church.

New Vestry Members To Take Oath of Office

The newly elected vestry of St. Andrew's Episcopal Church, V street and New Hampshire avenue northwest, will take their oath of office tomorrow morning, after which the rector, Dr. A. J. Wilder, will preach on "Christ and His Fishermen."

In the evening at 7:30 the young people of the parish will have as their guests a group of young people from Epiphany Church, who will discuss their mutual problems with them.

UNIVERSALIST.

Universalist National Memorial Church
Cor. 16th and S Sts. N.W.
Rev. Frederic W. Perkins, D. D.
10:15—Church School.
11:00—Service of Worship.
"Knowing Through Doing"
National Capital Choir Under the Direction of Albert W. Harned, Mus. Doc.

THEOSOPHY

LIGHTBRINGER LODGE PRESENTS
GEOFFREY HODSON
Well-known author and occult investigator, of London, England.
In an Illustrated Lecture on
REAL FAIRIES PHOTOGRAPHED
At Washington Club
1010 Seventeenth St. N.W.
Sunday, April 17—8:15 P. M.
Admission Free Collection
FOUR CLASS LECTURES — Friday evenings, April 22, 29, May 6, 13. Cards of admission obtained at Sunday lecture.

LUTHERAN.

LUTHER PLACE MEMORIAL CHURCH
at Thomas Circle
Rev. Carl C. Rasmussen, D. D., Pastor.
Rev. Frank H. Clutz, Assist. Pastor.
11 o'Clock Service—"The Rediscovery of Christ," by Rev. Carl C. Rasmussen.
8 o'Clock Service—"What It Means to Live for God's Glory," by Rev. Carl C. Rasmussen.
9:45—Sunday School.
6:45—Christian Endeavor Societies.

OTHER SERVICES.

UNITY
Society of Washington, D. C.
1326 Eye Street Northwest
Phone MEtropolitan 1889.
DEAN FRANKLIN, Leader.
Services Sunday, 11 a. m. and 8 p. m.
ALL WELCOME.

CHRISTIAN SCIENCE.

Christian Science
Churches of Christ, Scientist, Branches of The Mother Church
The First Church of Christ, Scientist, in Boston, Mass.
First Church of Christ, Scientist. Columbia rd. and Euclid st.
Second Church of Christ, Scientist. 111 C st. ne.
Third Church of Christ, Scientist. 13th and L sts. nw.
Fourth Church of Christ, Scientist. 16th and Meridian sts. nw.
SUBJECT.
"DOCTRINE OF ATONEMENT"
SERVICES:
SUNDAY—11 a. m. and 8 p. m.
SUNDAY SCHOOL—11 a. m.
WEDNESDAY EVENING MEETINGS, 8 O'CLOCK.
READING ROOMS:
FIRST CHURCH, 7:30 17th st. nw. Hours 9 to 9 (except Wednesdays, 9 to 7, and Sundays and holidays, 2:30 to 5:30).
SECOND CHURCH, 111 C st. ne. Hours, 1:30 to 5:30 week days; closed Sundays and holidays.
THIRD CHURCH, Colorado Bldg., 14th and G sts. Hours, 9:30 to 9 (except Wednesday, 9:30 to 7:30; Sundays and holidays, 2:30 to 5:30).
FOURTH CHURCH, Tivoli Bldg., 3313 14th st. Hours, 9:30 to 9, week days (except Wednesday, 9:30 to 7:30; Sundays and holidays, 2:30 to 5 p. m.).
All are welcome to attend our church services and use our reading rooms.

SPIRITUAL SCIENCE.

Spiritual Science Church
REV. E. WHITE
Message meeting Wednesday and Sunday evenings, 8 o'clock. Consultation by appointment. 700 6th st. se.; Linc. 3055

DISCIPLES OF CHRIST. DISCIPLES OF CHRIST.

NATIONAL CITY CHRISTIAN CHURCH
Thomas Circle
H. H. Harmon, Minister
Earle Wilfley, Minister Emeritus
9:30 a. m.—Church School.
11:00 a. m.—Sermon by Dr. A. E. Cory, Indianapolis, Indiana.
6:45 p. m.—Young People's Meetings.
8:00 p. m.—"THE GOSPEL OF GOOD CHEER," Dr. Harmon

NATIONAL EVANGELISTIC CENTER. NATIONAL EVANGELISTIC CENTER.

ADELE CARMICHAEL
7:30—Illustrated Service, "Jacob's Well"
Palestine Costume and Setting
4½-Year Child Violinist Plays
People Turned Away Everywhere This Sermon
Masonic Auditorium—13th St. & New York Avenue N.W.
PLEASE NOTE—Due to prior engagements in Auditorium all services Monday to Friday, inclusive, will be held in The Tabernacle, North Capitol and K Sts. Rev. Carmichael preaches at Tabernacle, 11:00. Sunday School Crusade at Tabernacle, 9:30.
COME EVERY NIGHT

Episcopal

Washington Cathedral
Wisconsin Avenue N.W.
Near Woodley Road
Holy Communion 7:30 a. m.
Morning Prayer and Litany 10:00 a. m.
Holy Communion and Sermon. Preacher, The Rt. Rev. John T. Dallas, D. D., Bishop of New Hampshire 11:00 a. m.
Washington Bicentennial Service for the Huguenots and general public. Preacher, The Rt. Rev. Frank DuMoulin, D. D. 2:15 p. m.
Washington Bicentennial Service for the Daughters of the American Revolution and general public. Address by the Honorable James M. Beck, LL. D. 4:00 p. m.

ST. JOHN'S CHURCH
Layfayette Square
8 a. m.—Holy Communion.
11 a. m.—Morning Prayer and Sermon.
7:15 p. m.—Evensong and Address. Dr. Johnston will preach.

St. Alban's Church
Mt. St. Alban.
Wisconsin and Massachusetts Aves.
THE REV. C. T. WARNER, Rector.
7:45 a. m.—Holy Communion.
11:00 a. m.—Morning Prayer and Sermon.
The Rector Will Preach.

Church of the Epiphany
1317 G Street N.W.
Rev. Z. B. Phillips, D.D., LL.D.
Rev. Alvin Lamar Wills, M.A.
8 A. M.—Holy Communion.
9:30 A. M.—Church School.
11 A. M.—Morning Prayer, Litany and Sermon by the Rector.
6:30 P. M.—Young People's Society.
8 P. M.—Evening Service, "When Loss Was Gain," the Rev. Mr. Wills.
ADOLF TOROVSKY, Organist and Choirmaster

ST. ANDREW'S V AND NEW HAMPSHIRE
The Rev. A. J. Wilder, S.T.B., Rector.
Services, 8 a. m. and 11 a. m.
Sermon, "Christ and His Fishermen."
Preacher, the Rector.

ST. AGNES' CHURCH
46 Que Street Northwest.
(Fla. Ave. or N. Capitol St. Cars.)
Sunday services, 7 and 11 a. m. and 8 p. m. Sunday School, 9:30 a. m. Daily mass, 7 a. m. Evensong and Intercession, Friday, 8 p. m.

SERVICES FRANCAIS
ST. JOHN'S CHURCH
LAFAYETTE SQUARE
Les dimanches a 4 heures
Dr. FLORIAN VURPILLOT, Pasteur.

CATHOLIC.

FRANCISCAN MONASTERY
14th and Quincy Sts. N.E.
"The Holy Land of America"
Containing Replicas of the Famous Shrines of Bethlehem, Nazareth, Jerusalem and the Early Christian Catacombs of Rome.
Open to Visitors 8 A. M. to 7 P. M.
Holy Masses on Sundays at 6 A. M. and 9 A. M.
Take Brookland Car to Quincy St. N.E.

METHODIST EPISCOPAL, SOUTH.

MOUNT VERNON PLACE
Southern Methodism's Representative Church
Mass. Ave. at Ninth St. N.W.
W. A. SHELTON, D. D., Pastor.
Rev. H. E. DEAL, Asst. Pastor.
9:30 a. m.—Sunday School.
11:00 a. m.—"God and the Depression," Dr. Shelton.
7:00 p. m.—Young People's Services.
8:00 p. m.—"How Can the Church Assist in Solving Present Economic Problems?" Hon. Arthur H. Greenwood and Dr. Shelton.
Visitors Cordially Invited.

UNITARIAN.

All Souls' Church
Sixteenth and Harvard Streets
Minister,
ULYSSES G. B. PIERCE, D. D.
9:45 A. M.—Church School.
11:00 A. M.—Morning Worship. Sermon by the Minister, "The Man Who Tried to Hide Himself."

MEHODIST EPISCOPAL.

HAMLINE
METHODIST EPISCOPAL CHURCH
16th and Allison Streets NW.
H. W. BURGAN, D. D., Pastor.
11 a. m. sermon, "Nobility of Service."
7:45 p. m., Bicentennial of Haydn, composer of "The Creation." Special Haydn music will be sung by the choir.

CONGREGATIONAL.

First Congregational Church
10th and G Streets N.W.
ALLEN A. STOCKDALE, D.D., Minister
Dr. Stockdale Speaks at 11 A. M., "An Ancient Bread Line" and, 8 P. M., "The Wet Parade." Supper and Midweek meeting on Thursday.
EVERY ONE INVITED.

"SHOULD WE PRAY FOR MATERIAL NEEDS?"
Come and Hear the Answer.
By Rev. Russell J. Clinchy
At Mt. Pleasant Church
TOMORROW AT 11.
Modern Church School at 9:30 a. m.
Adult Forum at 10 a. m.
Young People's Groups at 6 p. m.
Columbia rd. at 14th. Phone Ad. 3472.

INGRAM MEMORIAL CHURCH
10th St. and Mass. Ave. N.E.
FREDERICK VINING FISHER, Pastor.
8 p. m., Service in Honor of
PATRIOT'S DAY
"The Big Business of America in 1932."
11 a. m., Service and Sermon.

Presbyterian

CENTRAL PRESBYTERIAN
Organized 1868.
Southern General Assembly.
Intersection of 15th and 16th and Irving Sts. N.W.
Rev. JAMES H. TAYLOR, D. D., Pastor.
9:30 a. m.—Sunday School.
11:00 a. m.—Morning worship. Sermon by Dr. Taylor.
5:00 p. m.—Westminster League.
7:00 p. m.—Christian Endeavor.
8:00 p. m.—Evening worship. Sermon by Dr. Taylor.
7:00 p. m.—(Thursday.) Address by Mr. Roger J. Whiteford.
Take 14th St. Car or Mt Pleasant Car or 16th St. Bus to Irving St. N.W.

GEORGETOWN PRESBYTERIAN CHURCH
(Organized 1780.)
P St., Near 31st St. NW.
Rev. Frank Sergeant Niles, Minister.
9:45 a. m.—Church School.
11 a. m.—Morning Worship and Sermon.
"Waiting for the Promise"
7:30 p. m.—Christian Endeavor. Leader, Mr. Robert Hulburt.

NEW YORK AVENUE CHURCH
13th & H & N. Y. Ave.
Ministers
DR. JOSEPH R. SIZOO
DR. ANDREW M. BRODIE
9:30 A. M.—Church Bible School.
11:00 A. M.—"Holding to Self."
8:00 P. M.—"The Message of Genesis"

Church of the Pilgrims
On the Parkway
At 22d and P Sts. N.W.
Rev. Andrew Reid Bird
Minister
Divine Worship at 11 A. M. and 7:45 P. M.
Conducted by the Minister
Organ Recital 7:30 P.M.
A Cordial Welcome to All

COVENANT-FIRST PRESBYTERIAN CHURCH
Connecticut Ave. at 18th & N Sts. N.W.
Albert Joseph McCartney, *Minister*
J. Woodman Babbitt, *Assistant Minister*
Morning worship at 11 a. m. Subject, "God Is Love," Dr. McCartney preaching.
Sunday School for all grades at 9:45 a. m.
Thursday evening service at 8 p. m., Dr. McCartney preaching.

ECKINGTON PRESBYTERIAN CHURCH
North Capitol St. at Florida Ave.
REV. HENRY B. WOODING, *Minister*
11 a. m.—"Christian Prestige and Power."
8 p. m.—"Exodus—Redemption by Blood."

OTHER SERVICES. OTHER SERVICES.

SERIES OF FREE LECTURES
BY
SWAMI AKHILANANDA
An authorized Representative of Ramakrishna order of India
This movement was started in America by Swami Vivekananda
AT HOTEL WASHINGTON
Mezzanine Floor
Sunday, April 17th, 8 P. M.
HOW TO DEVELOP WILL POWER
At 1710 N Street N.W.
Monday, April 18th, 8 P. M.
HOW TO MAKE AN INVENTORY OF YOUR PERSONALITY
Tuesday, April 19th, 8 P. M.
CONQUEST OF FEAR
Wednesday, April 20th, 8 P. M.
MEDITATION AND RAJA YOGA
All Are Cordially Invited.

TODAY—2:30 AND 8:00 P. M.
What's in Your Name?
DOES IT CONTAIN
E, A, O, H, or L?
Hear!
ORCELLA REXFORD
B. Sc.
University of California
She Will Show You How to Find Yourself
What holds you back, how to make more money, your right vocation, how to solve your problems.

6 FREE NUMEROLOGY LECTURES
Today, 2:30 P. M.—How to get thin or build up weight. Beauty Matinee, for women only.
Sunday, April 17, 2:30 P. M.—Does Your Name Contain E, A, O, H or L?
Sunday, April 17, 8 P. M.—What to Do for Success in 1932. Personal analysis of those attending.
Monday, April 18.—Love Before and After—Marriage.
Tuesday, April 19—Fate and Destiny.
Wednesday, April 20—Square Pegs in Round Holes.
SEE! the beautiful color organ. HEAR! this amazing woman analyze character from the audience, yours if you wish. Learn who has the best chance to be the next President; prospective candidates analyzed at each meeting. Sunday afternoon, President Hoover; Sunday night, Al Smith; Monday evening, John Garner.
Raleigh Hotel Ballroom, Penna. Ave. at 12th St.

How to Be Beautiful

By ELSIE PIERCE

HAIR CONSCIOUS: Your question is a difficult one to answer. Which is more important, the color of one's hair or the style? Like a young baby asked whom do you like better, mother or father, I am tempted to answer "both." A change in the arrangement or cut of one's hair can do so much to improve not only one's general appearance, but also the contour of the face. So, style is very important. As for color, for most of us the color that nature has given us remains for the greater part of our lives. Therefore, we really owe it to ourselves to brush and massage and do everything to keep the hair as glossy and colorful as possible. Send a self-addressed, stamped envelope for my hair bulletins, including rinse information.

Elsie Pierce.

L. E. B.: Your sister is right. It may be that your nails have become quite brittle because you keep changing the polish without first giving yourself a little manicure. Many women skip a manicure when they are in a hurry, feeling that the renewed polish serves temporarily to disguise any flaws. As a matter of fact, it doesn't. A manicure, including a little massage at the bed of the nail around the cuticle helps the nutritive juices to flow through the nail and keep it in good condition. This also counteracts any drying effect of the liquid polish. Do give yourself a manicure before renewing the polish, soak the nails in warm oil, massage the cuticle. Also remember to push back the cuticle with soft towel after washing the hands. And the night before you apply the new polish, remove the old, massage the entire nail with oil, and wait until the next morning to use the polish. My hand bulletins are yours for the asking.

New Reader: Astringents have drying properties and are intended for the oily type of skin, particularly the stronger astringents on the market. The dry skin should avoid these. Instead use a soothing and lubricating cream. Sorry, I cannot mention trade names. Yes, most skin tonics have very mild astringent properties. I would be happy to send you my dry skin bulletin if you would repeat your request for it and send self-addressed, stamped envelope.

* * * *

Sonia: The better type beauty shops give what they call a predisposition test before dyeing the entire head. The dye is applied to a small lock of hair behind the ear and if after 24 hours no irritation or swelling appears, the entire head may safely be colored.

* * * *

L. G. N.: Brushing and massage is good for even a baby's scalp and hair. But please don't, in your anxiety to keep your baby's hair light, attempt to use strong bleaches. Time enough for that ten years from now.

Elsie Pierce

Elsie Pierce, famous beauty lecturer, will answer any questions on beauty you wish to ask her. Address Miss Pierce, in care of The Washington Post, inclosing a stamped, self-addressed envelope.

(Copyright, 1932.)

Culbertson on Bridge

By ELY CULBERTSON

A BIDDING DEFENSE.

IT can not be too strongly emphasized that, while bidding should be based upon values held, often, with comparatively weak hands, the only effective defense against opponents' march to the game contract, which may be made, is a defense in the bidding. Consciously, or subconsciously, almost all players are affected by the bids made by their opponents, and nuisance bids, injected even with minimum strength, frequently make difficult the bidding of hands in which one side has sufficient strength to produce game, but so divided that the issue appears doubtful.

In the recent Eastern Contract pair championship, one of the hands dealt was the following:

South—Dealer.
East and West vulnerable.

North: ♠ A 2; ♡ Q J 4 2; ◇ K Q 9 5; ♣ 9 8 3
West: ♠ Q 8 7 3; ♡ A K 10 2; ◇ J 4; ♣ A 7 4
East: ♠ K J 4; ♡ 8 5; ◇ A 10 7 3; ♣ Q J 6 5
South: ♠ 10 9 6 5; ♡ 9 7 6; ◇ 8 6 2; ♣ K 10 2

At the table where Mrs. Culbertson played and held the North hand, the bidding was as follows:

The Bidding:

(Figures after bids in table refer to numbered explanatory paragraphs.)

South	West	North	East
Pass	1♡	1NT(1)	Pass
Pass	Pass		

1—This proved an impassable barrier to the East and West players.

In the play of the hand, through rather faulty defense, although the players were ranked among the world experts, Mrs. Culbertson made 6 tricks and was thus defeated 1 trick on her contract to make 7. "I guess you overbid a little," remarked her distinguished opponent.

Let us see!

At another table, where the North player did not appreciate the advantages of a bidding defense, the bidding proceeded as follows:

(Figures after bids in table refer to numbered explanatory paragraphs.)

South	West	North	East
Pass	1♡	Pass(1)	2◇(2)
Pass	2NT(3)	Pass	3NT(4)
Pass	Pass	Pass	

1—Hoping vulnerable opponents will bid too much.

2—A bad bid. A much sounder bid is two notrump. The hand contains 2½ honor-tricks and with partner's Opening bid, the contract should be made.

3—West rightly shows his rebid values.

4—East now corrects his own bid.

In the play, North, faced with a difficult choice of leads, elected to open the club 9, and West easily made three notrump, winning three clubs, two hearts, two spades and two diamonds, thus scoring—as the game was Duplicate—a total of 605 points—105 points for the tricks and 500 for the vulnerable game.

We thus have a pertinent answer to the remark of the player at the first table:

"Mr. Culbertson, although defeated, did not overbid."

TODAY'S POINTER.

Many hands present no possibilities of a playing defense at the Contract table, but do have the possibilities of a bidding defense through the use of "nuisance bids."

QUESTIONS ANSWERED.

Mr. Culbertson will be glad to answer questions on bidding and play of hands sent in by readers. Address him in care of The Washington Post, inclosing a 2-cent stamped, self-addressed envelope.

(Copyright, 1932.)

Wives of Tomorrow

FRANCES McDONALD

Pity Perhaps, But Not Love.

DEAR Frances MacDonald: I have read your column for years. So much have I valued your decisions to others that I have at last decided to unburden my own thoughts to you.

I shall start at the very beginning. If at times I bore you, I beg of you be patient.

Four years ago I met Tom. He lived in the country, and I was on my vacation there. We are together constantly. On my return in June, he was a regular visitor at my home—almost every Sunday—until he went away.

He was always a gentleman—courteous, considerate, ambitious, protective and devoted to me. My parents became fond of him. It was with regret we said good-by to him in September. Mind you, Mrs. McDonald, he did not propose to me, but his actions spoke volumes.

He went to a distant city. He wrote to me regularly. His thoughtful nature never left me disappointed on holidays. His gifts were not especially lavish, but were always in good taste and slightly intimate.

Two years passed. Many times he wrote that he would pay us a visit. Then his family intervened. His two sisters went to live with him in the city—at his expense. He came from a large family. A year later—October of last year—he proposed to me. He said he had loved me all this time, but he did not dare broach the subject until he was sure I cared. I refused him. The reaction was surprising. He warned me he would ruin himself. Angered, I wrote back for him to go ahead—I didn't care! We couldn't live on love.

In February he was arrested for robbery. It was then that I realized that I cared. He told me everything, closing with the plea for me to forget him. He was sentenced to five years.

My parents' condemnation knew no bounds. He was forbidden to write to me. Really, Mrs MacDonald, I am just getting over the terribleness of it all—and it is over a year now. I write to him every week. I feel he sort of leans on my letters.

Then, there is the other side. In my own town here there is Bill. I have known him almost as long as Tom. His type is identical to that of Tom's when I first met him. He is well thought of, a good provider, a man any woman would be proud of, but I do not love him. I have been out with him a number of times, craving some sort of companionship. I told him of Tom. Last month he proposed to me. He said I could learn to love him. Perhaps I could in time.

I am at sea whether it is love or pity in the case of Tom. I don't believe it is. Then there is still another thing to fall back on. I have a career to think of—one I have always planned—one that instructors have encouraged. That was in my mind when I refused Tom. It still is. I am taking a course and planning in the spring to go into the city.

I am asking you if I am doing the correct thing in waiting for Tom. I often dream of life as Bill's wife. Then again I think of the day when Tom will be released. If he came to me I know I'd leave everything. As Bill's wife I never could go.

If I wait out these next years—working—I believe I will find salvation. Am I right? In my present state of mind I believe marriage would be a false step. Sidestepping issues never has appealed to me. I am asking your advice. Bill is in the balance also. I hope you can give me the peace of mind I have attempted to find in vain, for the past year. Thank you, Mrs. McDonald.

"SKETCHY."

Put the man out of your mind. What future could any woman have with a man so weak? You are merely dramatizing his misfortune and building up a wholly morbid interest in him which you could not feel when he was not in such a dramatic role. You are making a grave mistake in encouraging him now, and one you will have reason to regret when he is released. For then you will see him in exactly the way you saw him before. He will have no appeal for you whatever, and he will have then some grounds for reproaching you.

It is hard for women not to be hysterical about weak men and their misfortunes. But try to resist the weakness that links you to this very unfortunate situation that may some day bring you serious trouble. Drop the man. Do it gradually, but do it. No sane woman would consider marrying him. So, if you are sane, prove it now. Concentrate on your career or upon Bill so long as you give up the idea of marrying the type that commits robbery to show that he is peeved. Waiting for a burglar to be released from prison may seem romantic to you, but it is not even an unusual thing with the hysterical type of women. And she usually becomes expert at waiting.

Consider your family as well as your own future and cease writing and thinking maudlinly of a man who can bring you nothing but misery—and plenty of that.

Dr. W. L. Darby to Preach.

Dr. W. L. Darby, secretary Washington Federation of Churches, will preach Sunday morning in Grace Reformed Church, at Fifteen and O streets, his subject being "Jesus Our One Master." Dr. Ranck, the pastor, is out of the city for vacation, following a recent operation from which which he is now recuperating.

Representative to Be Speaker.

Wall Doxey, member of Congress from Mississippi, will address the Harrison Bible Class of the Congress Street Methodist Church tomorrow morning. Donald Leatherwood will teach the class.

What Today Means to You

By MARY BLAKE

"ARIES."

IF APRIL 16 is your birthday, the best hours for you on this date are from 10 a. m. to 11:15 a. m., from 2:40 p. m. to 4 p. m. and from 9 p. m. to 10:15 p. m. The danger periods are from 7:30 a. m. to 9 a. m., and from 5:30 p. m. to 7 p. m.

It is not difficult to foresee from the planetary aspects that April 16 will be an active, eventful and adventurous day. Affairs in general will move quickly and profitably. Unexpected developments in plans relative to your personal life and some change is indicated within the home.

Children born on this April 16 will have fighting, combative natures, and will desire self-expression through legitimate or illegitimate channels. Too much restraint is ill-advised. Their courage will often be replaced by rashness, but they will generally land on their feet. They will be big hearted and generous.

If birthday honors are yours on an April 16, nature has kindly left out of your character all signs of morbidness, suspicion, self-centeredness and most of the grossly selfish traits of mankind. She has, however, put warmth, sympathy, fervor and frankness in your make-up. Your modesty is not that of a shrinking violet, nor is there anything passive or negative about your nature. If you are a genuine big noise, you feel you can afford to keep quiet about it—and do. The spirit of "noblesse oblige" is strongly imprinted in your being.

You have the gift of getting next to people; you take them as they are and generally find much that is good and interesting in everyone. There are many so-called black sheep among the white ones in your coterie of friends, and a general party of all those whom you love would cause a riot. You are very frank, and there are no double meanings to your words. When you say a thing, you do not mean maybe. As you are not thin-skinned, you do not show irritation or temper without considerable provocation. When you do fight, however, you do not stop to put on gloves, and your blows are hard and well directed.

(Copyright, 1932.)

How to Keep Well

By DR. W. A. EVANS

To the limit of space, questions pertaining to hygiene and prevention of disease will be answered in this column. Personal replies will be made to inquiries, under proper limitations, when return stamped envelope is inclosed. Dr. Evans will not make diagnosis or prescribe for individual disease.

SUGARS.

WHEN you and I think of sugar, we have in mind but one kind, that made from cane, though if we investigated we would find that much of the sugar we think of as cane sugar is obtained from beets. Sugar from these two sources is identical chemically. The palate of the ordinary man does not differentiate between them.

Speaking chemically, there are many sugars, the three most important being sucrose, that from cane and from beets, and usually something of a mixture; dextrose, that from corn, and levulose, that from honey. Of these, honey sugar has been the longest in use, it being the sugar of the "milk and honey" of Bible history. When man found a way to crystallize cane sugar that product wrested superiority from the honey and practically dismissed all other sugars from domestic use.

In recent years chemists have discovered practical economic methods of crystalizing corn sugar. Frederick Bates, of the U. S. Bureau of Standards, informs us that one commercial firm is making a million pounds of crystallized corn sugar daily, and that other firms are swinging into production on a large scale. Since a bushel of corn will make 28 pounds of sugar, as well as by-products of value, one wonders what chance the producers of cane and beet sugar will have.

More recently, methods of producing crystallized levulose have been made. This, however, is not on a basis that permits it to compete with sucrose or dextrose. However, a cheap method of manufacture has been devised and attention is now centered on developing the growing of Jerusalem artichokes on a scale that will provide a supply if the manufacture of crystallized levulose on a market scale is undertaken. This artichoke is an indigenous weed, growing widely in America, well adapted to the soil and climate. It is quite rich in levulose, and this sugar has nearly twice the sweetening power of cane sugar.

The next step will be for some scientist to make sugar from cellulose or, at least, to make something of food value out of it. If this were done economically the product should displace the several sugars now bidding for favor.

The question is asked, what has this to do with health? There are several answers. Some diabetics appear to have a reasonably good capacity for using levulose, though they are poisoned by sucrose. Some hold that the average diabetic can use levulose, though most of them do not agree. There are some who say that diabetics can use artichokes with safety, though they can not use levulose in a purer form. The entire subject needs more clinical research.

Some dietitians allow their obese patients on reduction diets to eat a little dextrose in order to overcome faintness, when they would not permit the use of sucrose. Others allow cellulose and near cellulose as, for instance, in soy beans, to diabetics in lieu of sucrose, or even starch.

And, finally, the cheapest and most widely used of all food materials are those of the starch-sugar class. They are the principal sources of nutrition. We need all the information we can get about them.

SOME CASES ARE CURED.

G. K. writes: I have had psoriasis for about fifteen years. Is there any cure or relief for the itch?

REPLY.

Some cases are cured. More are not. In view of the uncertainty, as well as of the trouble involved, we generally advise people to permit the eruption to take its course.

THERE IS NO HARM.

E. E. writes: When a person's bowels move immediately after every meal, do you think it harmful? The health is perfect otherwise.

REPLY.

No.

(Copyright, 1932.)

Metropolitan Baptist Subjects.

Dr. John Compton Ball, pastor of the Metropolitan Baptist Church, Sixth and A streets northeast, will preach Sunday morning on the subject: "Therefore if God." The theme for the evening sermon is: "Things That Must Not Fail."

Interpreting the Mode

By DARE

NEW YORK, April 15.—We spend half of our 24 hours in bed! That is, figuratively. 'Course we dont, but we do spend at least a third of the 24 hours in bed!

And a lovely lady likes to look her very loveliest in bed. Now doesn't she? The answer to that is yes, and that is why makers and designers of night wear of all kinds make so much money. It's simply nothing at all for a lovely lady to spend as much for a nightie as for a gown. That is, if she has the means.

And if she hasn't, she is just as happy, I do believe. Because a kind Dame Fashion and her accomplice, the Style Industry, has made it possible for Miladi to be happy in her bed togs for very few pennies.

Whether she wishes to drape herself in lace, hand bound to a wisp of material, or to romp around in silken pyjamas; or tye herself up and down with wisps of this or that in the good old Grecian manner, makes no difference to Dame Fashion. She offers just exactly what each and every lovely lady wants, even helps her to be beautifully night-gowned, by designing the lines and materials, the colors and workmanship that will best delight her, most flatter her.

The day of the practical nightgown being past, long live frivolity.

* * * *

And most frivolous of the frivolous, most flattering of the flattering, most oh, mostest of the mostest are the two nightgowns I made this week! It just happened that I saw a sale of the loveliest imaginable chiffon, almost a georgette crepe weight, and simply couldn't live without getting yahrds and yahrds of it. And making it up into nighties quite without the nimble finger help of the French Maid Who Is Spanish (and who is in Spain at the minnit, durn her!). 'N' then to discover that the ones I made in less than an hour, my deah, were more flattering and individual than those she spends days on—well, could I else but make you the leaflet of sketch 'n' directions for making them your very own self? A stamped, self-addressed envelope, a 50-cent a yard chiffon sale, and an hour apiece makes you two of the most decelightful nighties you ever saw, or wore. And send the self-addressed and stamped envelope to the Dare Department of The Washington Post, of course.

FASHION FRENCH LESSON.

Ne me manquer pas (nuh muh mankay pah), which means "Don't fail me" or "Don't disappoint me." is a useful expression in a country that seldom has the best merchandise to buy outright, but requires one to order—and await the seller's time and pleasure!

* * * *

Bandeau tops to costume slips are very practical. In lingerie for evening wear, the clever miss will do well to order herself a costume slip with this kind of a top, which of course replaces the brassiere. And the back can be as decollete as she wishes, or as her dress demands.

* * * *

A few "Secrets Every Lovely Lady Should Know" are left. Hurry, and the stamped, self-addressed envelope that you send today will bring the "secrets" back to you!

Au revoir.

(Copyright, 1932.)

St. Margaret's Church Services Are Listed

Dr. Herbert Scott Smith, pastor of St. Margaret's Church, Connecticut avenue and Bancroft place northwest, will preach at the 11 o'clock service of morning prayer.

Other services will be: Holy Communion at 7:30 o'clock, Sunday school at 9:30, organ music by Charlotte Klein, F. A. G. O., at 4:15; evensong with sermon by the Rev. Robert Shores at 4:30.

On Thursday there will be a celebration of Holy Communion at 11 a. m.

Freeman to Confirm His Grandchildren

The Right Rev. James E. Freeman, D. D., LL.D., Bishop of Washington, will be in Minneapolis tomorrow, where he will confirm his two grandchildren, Clive and James Jaffrey, and children of old parishioners at his former church, St. Mark's, of which he was rector for many years before coming to Washington.

He was invited to perform the confirmation by Bishop McElwain, of Minnesota.

Dr. Harvey Smith Gives Sunday Sermon Topics

Dr. Harvey Baker Smith, pastor of Columbia Heights Christian Church, has chosen for his morning sermon tomorrow the subject, "God's Mighty Men Called Out."

In the evening, Dr. Smith will continue his series on marriage, the subject being "Esther, Marriage and the State."

Discourse on Return Of Christ to Be Given

McKendree Methodist Church, on Massachusetts avenue, will hear its pastor, the Rev. William Pierpont, preach tomorrow morning on "When the Master Comes," and in the evening on "The Second Coming of Christ."

COLORED CHURCHES.

Dr. J. Edgar Park, president of Wheaton College, Norton, Mass., will preach the sermon at Howard University tomorrow morning. The university choir will furnish the music.

Dr. James L. Pinn, pastor of the Good Will Baptist Church, has chosen for his evening subject "Christ, the White Haired."

Dr. R. W. Brooks, minister of Lincoln Temple Congregational Church, preaches tomorrow morning on "What Do You Expect from Life?"

"The Shadows That Hide the Face of God" is the morning subject of the Rev. J. L. S. Holloman, pastor of the Second Baptist Church.

The Rev. William D. Jarvis, pastor of New Bethel Baptist Church, preaches tomorrow morning on "The Suffering Servant of God."

'God's Thoughts' Title Of Sermon Tomorrow

Dr. John C. Palmer, minister of Washington Heights Presbyterian Church, will preach tomorrow morning on the subject, "God's Thoughts and Man's."

At the evening hour the service will be purely evangelistic, in keeping with the minister's program. A young people's choir of twenty voices will assist in the singing of old-time gospel hymns.

Prejudices to Be Topic Of Dr. Depp in Evening

Dr. Mark Depp, pastor of Calvary Methodist Church, on Columbia road near Fifteenth street northwest, will preach tomorrow morning on "What Religion Does," and in the evening his topic will be: "About Our Prejudices."

At the annual banquet of the Men's Bible Class next Friday evening at 6:30 o'clock, Dr. Allen A. Stockdale will be the speaker.

Dr. Phillips to Speak At Morning Services

Dr. Z. B. Phillips, rector of the Church of the Epiphany, preaches tomorrow morning at the church. In the evening the assistant rector, the Rev. Alvin Lamar Wills, will preach on "When Loss Was Gain."

The choir, under the direction of Adolf Torovsky, organist and choirmaster, will furnish appropriate music.

Minister Will Explain American Big Business

Dr. Frederick Vining Fisher, pastor of Ingram Memorial Congregational Church, Tenth street and Massachusetts avenue northeast, will hold a special patriotic service at his church tomorrow evening at 8 o'clock. His sermon topic for the morning service is "The Big Business of America in 1932."

Mission Service Set.

Wilbur LaRoe, jr., of the Chevy Chase Presbyterian Church, and also a director of the Central Union Mission, will be the speaker tomorrow night at 7:45 o'clock in the Mission's Chapel, 613 C street northwest. Music will be furnished by the Central Union Mission Glee Club.

Rev. Beatty's Subject.

The Rev. Harold E. Beatty, minister of Georgetown Lutheran Church, will preach tomorrow morning on "Honest Conversation."

Dr. H. H. D. Sterrett to Preach.

Dr. H. H. D. Sterrett will preach at the union services of the Protestant Churches of Chevy Chase tomorrow night at the Methodist Church, Connecticut avenue and Shepherd street.

Fifth Avenue Fashions

FOR THE SUBDEB.

Here's a lovely new model for the important age of 11, 13, 15 and 17 years.

It has the brief bolero jacket that is so entirely smart this season. Then, too, its biblike collar is an interesting feature. The circular skirt has its snugly fitted hip yoke.

Many attractive new fabrics are suitable. It only rests with the particular needs of the young wearer.

Novelty monotone woolens, plain and printed flat crepe silk, rough finished crepe silk and wool jersey are excellent mediums.

Style No. 287 takes but 2⅞ yards of 39-inch material with 1 yard of 39-inch contrasting with ¾ yard of 1-inch ribbon for the 15-year size.

Price of pattern 15 cents. Address Fashion Department, The Washington Post, Fifth avenue and Twenty-third street, New York City.

287

The Washington Post,
Fashion Department,
Fifth Ave. and Twenty-third St.,
New York, N. Y.

Inclosed is 15 cents. Please send to

....
(Write Name Clearly)

....
(Street and Number)

City.................. State........

Gardens

By JANE LESLIE KIFT

ANSWERS TO INQUIRIES.

KINDLY let me know through your column the names of a few hardy indoor plants suitable for pot culture. ELSIE R.

Kentia palm, asparagus, plumosus, aspidistra, begonia and geranium all make reliable pot plants.

Please tell me how soon to mow a new lawn. MRS. JOHN C. L.

Begin to mow your grass as soon as it is tall enough to reach between the knives of the mower.

I have peony plants set under a tree. They are six years old and have never developed more than four flowers to a plant and these have been small and deformed. MADGE T. W.

If peonies are planted under a tree they naturally have difficulty in producing flowers. You see, in such a location the soil is likely to be dry and is always shaded, and blooming plants require sun. Better lift your plants in September and plant them in the sun. We have a circular on the care of these plants which we will be glad to send to you if you care to write again, inclosing a self-addressed, stamped envelope.

I am going to plant some small ferns in a rock garden. Will they grow if I bring some leafmold from the woods? MRS. HARVEY W.

Yes, they should grow. When planting small ferns in a rock garden almost pure leafmold can be used. Do not plant them too deeply—most of them require only an inch of covering. Varieties which grow from crowns should be set on the soil so that the crown is uncovered.

I want a small flowering plant in an open, dry place where the soil is rather poor. What do you suggest for such a location? AN OLD READER.

Gypsophila.

Would a border of coreopsis, delphiniums and shasta daisies be a pleasing one? I am very fond of all three of these perennials. HAROLD F. W.

Yes, such a border would be beautiful.

Can I expect success if I attempt to grow Virgin's Bower from slips, or is it better to start these plants by dividing the roots? MISS SARA B. D.

Clematis, or Virgin's Bower, is propagated by division of the plants or by cuttings.

I live in the smokiest part of the city, yet I want to set out a few shrubs and low-growing evergreens. Can you furnish me with a list of three of each variety that will withstand a great deal of smoke? MRS. AMOS O. C.

The following shrubs and evergreens will withstand a smoky atmosphere: Pfitzer juniper, American yew, Japanese holly and Siberian arborvitae, Regal privet, Lemoine deutzia, Van Houtti spirea and snowberry.

Is Boston ivy and ampelopsis veitchi the same vine? THOMAS W. E.

Yes.

All readers' questions on growing and care of indoor and outdoor flowers and floral decorations for social functions will be answered by Miss Kift, directly in this column if addressed in care of The Washington Post, or directly to readers if a self-addressed stamped envelope is supplied.

(Copyright, 1932.)

Minister Announces New Member Rites

New members will be received at morning and evening services at Eldbrooke Methodist Church, on Wisconsin avenue, tomorrow. In the evening the pastor, the Rev. Walter M. Michael, will preach on "Active Apostleship."

Rev. Clinchy's Topic.

The Rev. Russell J. Clinchy, minister of the Mount Pleasant Congregational Church, in his sermon tomorrow morning will answer the question, "Shall We Pray for Our Material Needs?"

"Why Men Kiss."

Dr. E. Hez Swem, pastor of Centennial Baptist Church, Seventh and I streets northeast, will answer the question tomorrow evening: "Why Men Kiss!"

Holy Communion Rites Set.

Dr. George F. Dudley will celebrate the holy communion at the service of Christian Healing Tuesday morning at 10:30 o'clock in the Church of St. Stephen and the Incarnation, Sixteenth and Newton streets northwest.

Pastor Announces Theme.

"Things That Remain Unshaken" is the subject of the sermon of Dr. Bernard Braskamp, at Gunton Temple Presbyterian Church tomorrow morning.

"Costless Religion" Is Baptist Topic.

The Rev. Edward O. Clark, pastor of the Chevy Chase Baptist Church, will preach tomorrow morning on "Costless Religion."

Tune in on—

9:00 a. m. (WRC)—Miss Sanico.
11:15 a. m. (WOL)—Dance Melodies.
11:45 a. m. (WJSV)—Miss Sylph.
2:00 p. m. (WRC)—Rice String Quartet.
2:30 p. m. (WJSV)—Unveiling Wise's Tavern Tablet.
3:00 p. m. (WRC)—"Tannhauser," Metropolitan Opera.
6:00 p. m. (WRC)—Dr. H. J. Almar Schacht, from Berlin.
6:01 p. m. (WMAL)—Senator Capper.
6:15 p. m. (WOL)—Nordica Mandolin and Guitar Orchestra.
6:45 p. m. (WRC)—Red and Gold Ensemble.
7:00 p. m. (WMAL)—Frederic William Wile.
7:45 p. m. (WRC)—Marguerite Cromwell; Veo's Orchestra.
8:30 p. m. (WMAL)—Movie Stars' Life Stories.
9:00 p. m. (WRC)—Pryor's Band, Revelers.
9:30 p. m. (WMAL)—Charles Courboin, organist.
10:00 p. m. (WRC)—Jimmy Grier's Orchestra.
10:15 p. m. (WMAL)—Col. R. R. McCormick.

Radio Dial Flashes

By ROBERT D. HEINL

THAT the proposal of the American Society of Composers in a letter sent by E. C. Mills, general manager, to the National Association of Broadcasters, may mean a boost in the licensing fee for the privilege of broadcasting copyright music of as high as 300 per cent for some stations was the assertion yesterday of one conversant with the broadcasting situation.

"The present annual gross of the composers from broadcasting stations is $900,000," this man declared. "Charging 5 per cent of the amount of all commercially sponsored network and nonnetwork programs, assuming the gross annual business to be $50,000,000, would bring in an annual increase of $2,500,000

"There is a report current that the composers expect to gross $10,000,000 in radio royalties within the next three years. The 5 per cent charge is on nonmusical as well as musical programs, since it is based upon the stations' gross commercial income."

"Iowa! Iowa! That's where the tall corn grows!" some one telegraphed to M. H. Aylesworth, president of the National Broadcasting Co., the day he was also elected president of the R-K-O interests, and added, "Iowa likewise raises big executives."

Mr. Aylesworth, who is 46 years old and not a college man, was born at Cedar Rapids, Iowa. Gen Charles McK. Saltzman, chairman of the Federal Radio Commission, was born at Panora, Iowa. Harry G. Shaw, president of the National Broadcasters Association, hails from Iowa.

Also, this country's first radio director, when he was Secretary of Commerce, Herbert Hoover, is a native of the tall corn State.

ATTENDANCE at the Jefferson Day celebration in Washington by Henry A. Bellows, former Federal Radio Commissioner, of Minneapolis, caused some one to remark to him:

"I didn't know there were any Democrats in the broadcasting industry. I thought the principal broadcasters were Republicans."

Mr. Bellows, who is now a vice president of the Columbia Broadcasting System, replied:

"I am a Democrat. In fact, I was appointed by President Coolidge as one of the two Democrat members of the first Federal Radio Commission."

"How about William S. Paley, president of Columbia? Isn't he a Democrat," Mr. Bellows was asked.

"If he is," the former commissioner replied, "I don't believe he works at it very hard."

Which appears to be the case with the partisans in the industry. Whether they are Democrats or Republicans they have apparently not allowed their political convictions to interfere with the broadcasting service.

In recent years, at least, only one serious complaint of partisanship has ever been made. That was when the speech of former Senator Jim Reed, of Missouri, was interrupted by an S O S call. Senator Reed was making an antitrust talk. A portion of his speech was lost, and the address hasn't been completed to this day. An investigation was made into the S O S and the necessity for sending it, but, according to Senator Reed and his friends, the results were far from convincing.

EN ROUTE from his home in Chicago to Washington, Paul B. Klugh, former president of the National Association of Broadcasters, met a friend who invited him to dine with him upon arriving in the Capital. This man sang the praises of a noted Washington fish food restaurant. He told Mr. Klugh in great detail what he expected to eat when he got there, adding that he was not going to order oysters by the half-dozen or the dozen, but by the peck or half-bushel. So delighted was the man at the prospect of eating in this particular restaurant that he even told beforehand exactly where he expected to sit.

Once there, the host ordered for himself a very elaborate fish dinner, and then handing an impressively large menu to Mr. Klugh, asked, "What are you going to have?"

Mr. Klugh, hardly glancing at the menu, said, "I will take ham and eggs!"

It almost proved the ending of a beautiful friendship.

THE first series of operas ever broadcast from the Metropolitan Opera House in New York, will end this afternoon when the last two acts of Wagner's music drama, "Tannhauser," are heard over a Nationwide network of stations including WRC.

"Tannhauser," with Lawrence Tibbett singing the title role, will represent the twenty-fifth performance of the Metropolitan Opera Company to reach the radio audience over coast-to-coast facilities since the inauguration of broadcasting. Lauritz Melchoir will sing "Wolfram" and Elisabeth Rethberg "Elizabeth." Artur Bodansky will conduct.

Charles Courboin, one of the most eminent of living organists, will be heard in a recital broadcast through Station WMAL at 9:30 o'clock tonight from St. Louis.

Growing up in a household where Rubinstein, Gounod and Massenet were frequent visitors Courboin studied music from his infancy and at an early age went to the Royal Conservatory of Music in Brussels. Later he performed many times for the King of the Belgians.

In Antwerp he served as organist of the great Cathedral of Notre Dame, and, following several concert tours of America, he was put in charge of the Wanamaker organ in Philadelphia. Courboin now designs organs for churches through the United States.

His program includes "Marche Heroique" (Saint-Saens); "Toccata from Fifth Symphony" (Widor); "Christmas in Sicily" (Yon) and "Prelude and Fugue in D Minor" (Bach).

A NEW series of programs originating in the studios of Station WRC will feature Francesco Della Lana, tenor, and Sidney's Orchestra. It will be inaugurated at 6:45 o'clock tonight. The orchestra will play the Sari waltz, "Mighty Lak' a Rose," and "Two Loves." Mr. Della Lana will sing "Somewhere a Voice Is Calling" and "To the Land of My Own Romance."

Dr. Hjalmar Schacht, former president of the German Reichsbank, will give his views on the world economic situation in a talk from Berlin over WRC at 6 p. m. Dr. Schacht is considered one of the greatest financial experts Germany has produced since the war. Last year his book, "End of Reparations," created a great stir.

The life story of Greta Garbo has been selected as the subject of the first weekly series of dramatizations of the lives of motion picture stars (WMAL, 8:30 p. m.) * * * The birthday of Anatole France will be commemorated (WJZ, 4:15 p. m.), when Maurice Sachs, art critic, will be heard. * * * Col. Robert Rutherford McCormick, publisher of the Chicago Tribune, will deliver a talk on taxation, titled "The National Peril" (WMAL, 10:15 p. m.). * * * The Singing Chef is Irving Kaufman, radio, stage and record star. * * * Joseph Callicchio's orchestra has played the Amos 'n' Andy theme, "The Perfect Song," more than 4,000 times.

On the Air Today

SATURDAY, APRIL 16.

WRC—National Broadcasting Co.
(316 Meters. 950 Kilocycles.)

6:45 a. m.—Exercises.
8:00 a. m.—Gene and Glenn.
8:15 a. m.—Morning Devotions.
8:30 a. m.—Cheerio.
9:00 a. m.—Miss Sanico.

Miss Sanico
HELPFUL HINTS TO HOUSEWIVES
15 Minutes Daily (Except Sunday)
Sanitary and Piggly Wiggly FOOD STORES

9:15 a. m.—Sparkling Music.
9:30 a. m.—Top o' the Morning.
9:45 a. m.—A. & P. Food Program.
10:00 a. m.—Mrs. Blake.
10:15 a. m.—Tom Brennie Laugh Club.
10:30 a. m.—Dorothy Berliner, pianist.
10:45 a. m.—Golden Gems.
11:15 a. m.—Radio Household Institute.
11:45 a. m.—Keys of Happiness.
12:15 p.m.—"The Real George Washington," by Charles Colfax Long.
12:30 p. m.—National Grange Program.
1:30 p. m.—Palais d'Or Orchestra.
2:00 p. m.—Rice String Quartet.
2:30 p. m.—Talk by Lloyd K. Garrison.
2:45 p. m.—Miracles of Magnolia.
3:00 p. m.—Opera "Tannhauser," second and third acts.
5:15 p. m.—"Skippy."
5:30 p. m.—Cuckoos.
5:45 p. m.—One Man Minstrel Show.
6:00 p. m.—"The World Economic Situation," by Dr. H. J. Almar Schacht, from Berlin.
6:15 p. m.—Waldorf Astoria Orchestra.
6:30 p. m.—"Y. W. C. A. Membership Campaign," by Mrs. James J. Davis.
6:45 p. m.—Red and Gold Ensemble.
7:00 p. m.—Amos 'n' Andy.
7:15 p. m.—Rock Creek Program.
7:30 p. m.—Prince Albert Quarter-Hour.
7:45 p. m.—Wilkins Coffee Quarter Hour.

WILKINS COFFEE QUARTER-HOUR
FEATURING
MARGUERITE CROMWELL
And The Wilkins Coffee Orchestra Directed by Harold Veo
—just wonderful!

8:00 p. m.—Culbertson on Bridge.
8:15 p. m.—Strickland Gillilan.
8:30 p. m.—National Advisory Council on Radio in Education.
9:00 p. m.—Pryor's Band, Revelers' Quartet.
9:30 p. m.—Club Valspar.
10:00 p. m.—Lucky Strike Dance Hour, Jimmy Grier's Orchestra.
11:00 p. m.—Last-Minute News.
11:02 p. m.—Jesse Crawford, organist.
11:30 p. m.—Johnny Hamp's Orchestra.
12:00 (midnight)—Ralph Kirbery.
12:03 a. m.—Buddy Rogers' Cavaliers.
12:30 a. m.—Herb Gordon's Orchestra.

WMAL—Columbia Broadcasting System.
(475.9 Meters. 630 Kilocycles.)

8:00 a. m.—Musicale.
8:30 a. m.—Devotions.
8:45 a. m.—Vocal Trio.
9:00 a. m.—Jack Little.
9:15 a. m.—Commuters.
9:30 a. m.—Tony's Scrapbook.
10:00 a. m.—Melody Parade.
10:15 a. m.—Ambassadors.
10:35 a. m.—Salon Orchestra.
11:00 a. m.—Children's Program.
11:30 a. m.—Revue.
12:00 (noon)—Ted Brewer Orchestra.
1:00 p. m.—George Hall Orchestra.
1:30 p. m.—Armand Vecsey's Orchestra.
2:00 p. m.—Syncopators.
2:30 p. m.—Salon Orchestra.
3:00 p. m.—Four Clubmen.
3:30 p. m.—Van Surdam's Orchestra.
4:00 p. m.—Ann Leaf.
4:30 p. m.—Spanish Serenade.
5:00 p. m.—Herr Louie.
5:15 p. m.—Eddie Duchin Orchestra.
5:30 p. m.—George Hall Orchestra.
5:45 p. m.—News Flashes.
6:01 p. m.—"Affairs of Our Government," Senator Arthur Capper.
6:15 p. m.—Freddie Martin's Orchestra.
6:30 p. m.—Civic Talk.
6:45 p. m.—Leon Belasco Orchestra.
7:00 p. m.—"The Political Situation in Washington Tonight," Frederic William Wile.
7:15 p. m.—William Vincent Hall.
7:30 p. m.—Guy Lombardo.
7:45 p. m.—Camel Quarter Hour.
8:00 p. m.—Laboratory Experiment Series.
8:15 p. m.—Abe Lyman Orchestra.
8:30 p. m.—Life Stories of Movie Stars.
9:00 p. m.—Optometry Talk.
9:15 p. m.—Fray and Braggiotti.
9:30 p. m.—Charles Courboin, organ recital.
10:00 p. m.—Ruth Etting in Music That Satisfies.
10:15 p. m.—Public Affairs Institute, Col. McCormick, "The National Peril."
11:00 p. m.—Street Singer.
11:15 p. m.—Don Redman Orchestra.
11:30 p. m.—Pancho Orchestra.
12:01 a. m.—Guy Lombardo's Canadians.
12:30-1:00 a. m.—Harold Stern Orchestra.

WOL—American Broadcasting Co.
(229 Meters. 1,310 Kilocycles.)

7:00 a. m.—Musical Clock.
10:00 a. m.—Red Cross Speaker.
11:15 a. m.—Dance Melodies.
11:45 a. m.—Dr. Viola Russell Anderson.
12:05 p. m.—Music.
12:15 p. m.—Alvin Thaden.
12:45 p. m.—Marthena Mehrling, pianist.
3:00 p. m.—Walter Reed Requests Hour.
3:30 p. m.—Margaret Gilligan.
3:45 p. m.—David D. Pugh, barytone.
4:00 p. m.—Little Folks' Program.
4:15 p. m.—Betty Thompson, vocalist.
4:30 p. m.—Quartet.
4:45 p. m.—Nell Lewis Stafford, readings.
5:00 p. m.—"Radio" by John J. Daly.
5:45 p. m.—Walter T. Holt Program.
6:00 p. m.—Dorothy [illegible], soprano.
6:15 p. m.—Nordica Mandolin and Guitar Program.

NORDICA CLUBS
Station WOL
TONITE
5:45 to 6 and 6:15 to 6:45 P. M.
Mandolin, Guitar and Banjo
ALL STRING MUSIC
Under Direction
WALTER T. HOLT
Studios 1801 Columbia Rd.

6:45 p. m.—Howard Moore, barytone.
7:30 p. m.—Piano Club.
7:45 p. m.—Eddie Leyer, banjo.
8:00 p. m.—Radio Night Court.
8:30 p. m.—Anna David Straub.
8:45 p. m.—Edith Reed Entertainers.

WJSV, Incorporated.
(244 Meters. 1,460 Kilocycles.)

7:00 a. m.—Joe and Harry.
7:30 a. m.—King Tut.
8:00 a. m.—Music and Talks.
11:45 a. m.—Miss Sylph.
12:00 (noon)—Walter Doe Entertainers.
1:00 p. m.—Schramm's Trio.
1:30 p. m.—Sacred Hour.
2:10 p. m.—Dance Tunes.
2:30 p. m.—Unveiling of Tablet, Wise's Tavern, Alexandria.
3:00 p. m.—Music and Talks.
5:15 p. m.—Blue Jimmy Nichols, songs.
5:45 p. m.—Adventure Club.
6:00 p. m.—Twilight Melodies.
7:00 p. m.—Market Reports.
7:15 p. m.—Joe and Harry.
7:45 p. m.—Chick Godfrey.
8:00 p. m.—Sunday School Lesson.
8:30 p. m.—Radio Play Arts Guild.
9:00 p. m.—Uncle Tom.
10:15 p. m.—Fred H. Green, barytone.
10:30 p. m.—Slaughter's Orchestra.
11:30 p. m.—Miami Syncopators.

The Rev. Dr. Florian Vurpillot, pastor of the French congregation which worships at St. John's Church, Lafayette Square, every Sunday afternoon, will preach tomorrow at 4 p. m. on "Une derniere recommandation de Jesus a ses disciples."

Church of the Holy City.

The Rev. H. Fairfield Butt, of Virginia, will be the preacher at the Church of the Holy City, Sixteenth and Corcoran streets, tomorrow morning. His sermon subject will be "The More Abundant Life."

IN THE CINEMA HOUSES

FOX

"THE DEVIL'S LOTTERY." Fox picturization of Nalbro Bartley's novel, starring Elissa Landi, supported by Victor McLaglen, Alexander Kirkland, Ralph Morgan and Beryl Mercer. Directed by Sam Taylor. Reviewed Friday night by Dorothea Lewis.

Another of these cross-sections-of-life opuses, and interesting as are all adventures of persons tossed willy-nilly into sudden companionship, with their lives amazingly and complicatingly bound to those of erstwhile strangers, is to be found here.

We've had them in hotels, on transatlantic liners, aboard trains, and now we have a group of seven persons brought together in a peaceful old English castle by the rarest chance in the world, the winning of sweepstakes prizes in the English Derby.

Melodramatic and almost totally devoid of suspense, because of the obviousness of its forthcoming series of denouements, "The Devil's Lottery" becomes rather far-fetched and unbelieveable. The last reel, indeed, is pretty impossible.

However, with its inherent interest intensified by such excellent performers as Elissa Landis, Beryl Mercer, Ralph Morgan and Alexander Kirkland, it is far from dull entertainment.

A fine assortment of melodrama's puppets are assembled at Porlock Castle by Lord Litchfield, owner of the Derby winner. There is Mrs. (title by courtesy) Beresford, the former Lady Eve, now a lovely lady of scandal; Beresford, for whom she deserted her husband; young, idealistic Stephen Alden and his art-student fiancee, Joan; Capt. Maitland, injured war veteran long in love with the memory of one dance with Lady Eve; grasping little Mrs. Mary Ann Meech and her strapping, prize-fighting son, Jem.

Happy or unhappy is each in his own way until suddenly rocketed to riches and the Litchfield week-end party. Then in a day or so, one is stabbed, one frightened to death through fear of losing her prize money, new loves begin, old ones end, and finally off they go, no one the same.

It is as elemental as it sounds. No subtlety here, no intrigue, all of the crookedness is open and aboveboard—you'll even be shown the cheating at cards.

Elissa Landi is lovelier than ever, which is lovely, indeed. She goes sensitively about her portrayal of Lady Eve, still waiting for that part she deserves.

There is a warmth and sympathy and attractiveness about the work of both Ralph Morgan as Capt. Maitland, and young Alex Kirkland as Stephen; particularly Morgan, in a role which might have been repellant. Beryl Mercer is an entirely new Beryl, playing the bitter, pathetic Mrs. Meech to the life. The "downstairs" cynic, Trowbridge, is vastly amusing as sketched by Herbert Mundin.

About midway through the picture, Victor McLaglen's gibberish becomes understandable conversation, and from that momnt on he merits as high commendation as any member of the cast.

Novelty Clinton opens the "Nursery Rhymes" Idea, on the stage, by putting out candles with his leaping feet and cutting all manner of dancing capers before a grand Old-Woman-in-the-Shoe curtain. Tom Patricola then arrives with his familiar stripped trousers, faithful mandolin and, of course, those dancing-fool hard shoes. And can he step? And does he!

Barbarina and her fluffy little toe-dancing Pekingese are fun in an entirely new way. Schichtl's wonderettes are truly magic. The most wonderful things happen when those marionettes are dancing, ostrichs hatch snakes and men turn into aeroplanes, and it's pretty swell!

Phil Lampkin shadow boxing the orchestra into a spirited rendition of the overture from "Raymond;" a good comedy with our old friend Bobby Vernon; a newsreel, and Georgie Jessel's pleasant appeal for N. V. A. week, complete the bill.

Post Staff Photo.

Dorothy Mackaill, screen star, and her husband, Neil Miller, thank Engineer Harry S. Bowman, 3916 Illinois avenue, who brought them to Washington for a personal appearance at the Rialto Theater starting today.

METROPOLITAN

"THE HOUND OF THE BASKERVILLES." First Division picturization of the story by Sir Arthur Conan Doyle, featuring Robert Rendel, Fred Lloyd, John Stuart and Heather Angel. Directed by V. Gareth Gundrey. Reviewed Friday evening by W. A. Whitney.

Among the world's greatest ratiocinators is Sherlock Holmes, and of all the ostensibly inexplicable problems he ever attacked, the one surrounding the mysterious death of Sir Charles Baskerville is generally conceded to be that in which he reached the Ultima Thule of deductive reasoning. Thus, starting with a book in which there was everything that could possibly be expected, First Division Pictures has turned out a transcription that makes more vivid and lurid "The Hound of the Baskervilles."

With the popularity of the book still undiminished and its radio presentation just recently closed, there remains but little that can be said regarding the story, save that it revolves around the legend of a hound that in medieval times dispatched a Baskerville for an ungentlemanly attack. Coming down to modern times (even more so than was written by Sir Arthur—but without detriment), the legend is materialized so that the Baskerville estates and fortunes may be acquired by the family's black sheep. Sherlock, as is well known by this time, unravels the mystery of a ghost that makes material footprints.

While John Stuart does a commendable piece of work as Sir Henry Baskerville, the supposed last of the line, and Fred Lloyd impersonates creditably the more ubiquitous than usual Dr. Watson, it is Robert Rendel's delineation of the great detective that dominates the picture. A new Mr. Holmes is here, more pleasing in appearance and not as gruff and inquisitorial as many are wont to draw him. Whether this humanizing of Sherlock will capture the fancy is a moot question, but there can be no gainsaying the histrionic excellence of Mr. Rendel's characterization.

The traditional, ominous butler and his wife are well played by Henry Hallett and Sybil Jane, while the distaff side of the main plot is upheld by Heather Angel and Elizabeth Vaughan, both of whom add eloquent testimony to the truth of criminology's dictum, "Cherchez la femme."

To the devotees of canine sagacity, it may be added that the title role is played by Champion Edmond of Seed—if it means anything to you! But unfortunately he missed putting on the expected phosphorescent grease paint.

Giving the feature offering a good run for stellar honors is the line-up of subsidiary attractions, headed by the inimitable Joe Penner, as "The Toreador," a farce of mistaken identity, with Julie Chandler, Paul Guilfoyle and Harry Morey. Harry Santrey, assisted by Dudley Clements and the Three Moderns, presents "Up on the Farm," an amusing comedy of pent-house farming. A Merrie Melody, "Goopy Geer," an unusually well synchronized cartoon, and a release of Paramount News, with Richard Whitney and Senator Walcott vying with the opening of the baseball season for premiere interest, round out the enjoyable program.

COLUMBIA

"THE WET PARADE." Metro?Goldwyn-Mayer picturization of Upton Sinclair's novel, adapted to the screen by John Meehan, featuring Lewis S. Stone, Walter Huston, Dorothy Jordan, Neil Hamilton and Jimmy Durante. Directed by Victor Fleming.

There could, of course, have been no gainsaying the surety of this startlingly realistic subject's second week of scrutiny by Washington's discriminating picture clientele It is the sort of picture that just naturally "goes another week."

Perhaps the most notable attribute of this keenly analytical study of two diametrically opposed ages in the alcoholic history of the country is that, with all its minute investigation of what might have constituted the evils of the saloon era, and the equally inquisitorial consideration of the "prohibition enforcement" period, this picture does not take sides. It is as much a preachment for those who deem the eighteenth amendment something less than perfect as for those who look upon the old-time saloon as something that the world is well rid of.

There can be no question of the excellence of the performances that mark the enactment of the pivotal roles. Never, I think, have two characters been more painstakingly limned than the Southern gentleman and the Northern political boss, impersonated, respectively, by Lewis S. Stone and Walter Huston.

These, however, do not at all sum up the aggregate of superlative delineations brought to the emphasis of this exceptional film play. Neil Hamilton, Myrna Loy, Dorothy Jordan, possibly beyond any of the rest; John Miljan, Jimmy "Schnozzle" Durante—you will love him—Robert Young, Clara Blandick, Emma Dunn and a long list of others do their full bits toward making this one of the celluloid masterpieces.

The bill is completed for its extended run by the same list of short-reel subjects that lent interest and variety to the first seven days of the picture's dominance of public interest.

N. B. B.

PALACE

"THE WISER SEX." Paramount picturization of the play, "Her Confessions," by Clyde Fitch, featuring Claudette Colbert, Lilyan Tashman, Melvyn Douglas and William (stage) Boyd. Directed by Berthold Viertel. Reviewed Friday night by Don B. Reed.

There is plenty of life and action to "The Wiser Sex" as portrayed on the screen, so don't be misled by the title into believing it is a light, frivolous sort of thing. There is a real story, excellently handled by a well-selected cast and plenty of heart-tugging drama before the final curtain.

Instead of the eternal triangle, the love and hate themes in this tale of the battle to keep a city clean of gangs, revolve around a quartet of central figures. There is David Rolfe, seeking to wipe out the criminals, played by Melvin Douglas; there is Margaret Hughes, his sweetheart, Claudette Colbert; there is the gang leader, Harry Evans, played by William Boyd, and there is Evans' girl, Claire Foster, enacted by Lilyan Tashman.

And what a quartet! Of the four, Miss Tashman has by far the finest role and she squeezes from it every drop of effectiveness of characterization.

Rolfe, immersed in his work, neglects Margaret, who sails for Europe in an attempt to awaken his interest. While she is away he is framed by Evans, who has killed Rolfe's cousin. With the aid of Claire's perjured testimony Rolfe is about to be convicted of murder when Margaret returns to aid him. Impersonating a kept woman, Margaret gains the confidence of Claire and proceeds to steal Harry from her. And in so doing succeeds in saving "justice" from taking an awful licking at the hands of the gang.

But again to Miss Tashman. She is hard-boiled or sentimental; drunk or sober; pleased or angered with equal success, and if ever a part was perfectly enacted, that of Claire is. Mr. Boyd, too, is thoroughly villainous in a smooth fashion.

Miss Colbert is no great shakes in the first half of the film, but that is due largely to the character she is playing. When she decides to become a bad woman to aid her lover, she is really bad and just as charming as ever, despite a blonde makeup. Mr. Douglas lends an air of conviction to the role of prosecutor, tied to his duty and neglectful of his affairs of the heart. There is a splendid comedy bit done by Margaret Hughes, second suitor Jimmy O'Neill, played by Robert Fischer, new to these eyes, while Franchot Tone, as the weak-kneed cousin of Rolfe, who gets killed over Claire, is well cast. "The Wiser Sex" will keep your atention without an effort.

Strikingly beautiful settings marked the stage presentation, "Dance Dreams," in which Jimmy Savo takes the major portion of the laurels with his burlesque type of comedy. He is abetted considerably by the Palace orchestra, without which his fun would hardly get over. Olive Sibley does a couple of fine vocal numbers. Jack Triesault, Mary Miles and Maria Rio are other principals.

Miss Sibley also appears during the orchestral prelude singing "Trees" as the high spot of a medley including "Roses of Picardy" and "April Showers," directed by Harry Borjes.

"Athletic Daze," a comedy sport-reel, with hilarious comment by Pete Smith, and the Hearst Metrotone News complete the bill.

FILM TIME TABLES

Feature pictures are presented on the following schedules at the theaters named:

Rialto—"The Deceiver," at 12:08, 2:51, 5:15, 7:44 and 9:50 p. m. Stage show, with Dorothy Mackaill, in person, at 1:15, 3:58 7:16 and 9:22 p. m.

Palace—"The Wiser Sex," at 11:30 a. m., 2:05, 4:40, 7:10 and 9:50 p. m. Stage shows at 1:10, 3:45, 6:15 and 8:55 p. m.

Earle—"The Crowd Roars," at 11:15 a. m., 1:55, 4:40, 7:25 and 10:10 p. m. Stage shows at 12:50, 3:40, 6:25 and 9:10 p. m.

Fox—"Devil's Lottery," at 11:30 a. m., 1:51, 4:32, 7:13 and 9:54 p. m. Stage shows at 1:11, 3:52, 6:33 and 9:14 p. m.

RKO-Keith's—"Hell's House" at 11:15 a. m., 1:59, 4:34, 7:37 and 10:21 p. m. Stage shows at 12:49, 3:25, 6:18 and 9:11 p. m.

Metropolitan—"Hound of the Baskervilles," at 11 a. m., 12:53, 2:38, 4:23, 6:08, 8:01 and 9:56 p. m.

Columbia—"The Wet Parade," at 10:20 a. m., 12:30, 2:45, 5, 7:15 and 9:30 p. m

Tivoli—"Behind the Mask," at 2, 4:05, 6:05, 7:50 and 9:40 p. m.

Ambassador—"The Unexpected Father," at 2:40, 4:35, 6:20, 8:05 and 9:50 p. m.

Appeal Planned for 7 Doomed Men.

Chattanooga, Tenn., April 15 (A.P.). George W. Chamlee, attorney for seven Negroes convicted at Scottsboro, Ala., of attacking two white girls and sentenced to death, disclosed today he is preparing an appeal to the United States Supreme Court.

Mrs. Caraway Sprains Ankle.

(Associated Press.)

A sprained ankle has cut into the attendance record of the only woman senator, Mrs. Hattie Caraway, of Arkansas. She turned it Thursday while walking. Her office reported yesterday that it had given her considerable pain but was not thought to be serious. She is expected to take her place on the floor within the next day or two.

ABOUT THE SHOWSHOPS

With NELSON B. BELL

MISS DOROTHY MACKAILL, appearing this week in person at the Rialto Theater as the second of the "name" stars to be seen and heard at the Ninth street house under the new policy, already is reported as most "regular" of all the troupers.

This is a high compliment—especially coming from any house management—and encompasses such remarkable accomplishments as showing up at the theater the same evening one arrives in town; promising to conduct one's own rehearsal next morning and otherwise comporting oneself as an unspoiled and not particularly "inflated" individual who knows what it is all about and has no desire to make anybody else's job any harder.

This is a distinctly heartening bit of information to be relayed to any prospective interviewer who hasn't himself quite decided what it is all about, despite all these years!

Miss Mackaill, by the way, arrived in the city yesterday at 5 p. m., and by now already is an old residenter! Or so I am told.

Speaking of those who are lending their ingratiating personalities to the local cinema stages—if there is any such thing as a cinema "stage"—it is now made public that the Rialto, following Miss Mackaill, will present Victor McLaglen as its personal representative of the movie capital.

It has been about two years—exactly, I should say, come June or July, and I think it was July—since this imposing Londoner has dallied at any length in our midst.

The last time, as I recall it, was more for purposes of consulting the immigration authorities than for any idea of personal aggrandizement, although the Victor did make a brief appearance on the Fox stage under the vague guidance of one Mr. John Irving Fisher, erstwhile "permanent" master of ceremonies at that sumptuous house.

Now Mr. McLaglen has let himself in for a week of it, and, I trust, has reminiscences enough to suffice for that length of time. The last time, he merely came close-

It is, needless to say, nothing more than a coincidence that the Rialto acquires the McLaglen presence immediately following the week in which he appears as leading man with Elissa Landi in "Devil's Lottery," the current charade at the F street cathedral.

Or is it?

There was, after all, something no less inspired about Charles Francis Coe's designation of the doctor in his story, "Pay Off," as "the croaker." I should know!

Since we are talking about the merest inconsequentials—oh, yeah?—you might be interested to know that, according to the trailer being shown at the Palace, the condensed version of "Girl Crazy," featuring no less than 60 people, will be putting in its important appearance at that house soon.

In case you have seen this in other columns of The Post, skip over it merrily and let that be that, but—Maxine Doyle, the popular mistress of ceremonies at Warner Bros. Earle Theater, has been appointed by Gov. James Rolph, jr., of Sacramento, Calif., "Princess California" for the court of the ninth annual Shenandoah Apple Blossom Festival in Winchester, Va.

Miss Doyle, whose personality and charm have won her many friends, is a native of San Francisco, Calif. Before coming East she appeared in many stage productions in her home State.

The choice of Miss Doyle as "Princess California" has been hailed as a happy one by her many admirers in Washington, Winchester, California and points North, South, East and West!

The foremost actress of the American stage is at it again!

Comes the telegraphed word from Toronto, and since it is over the wire of the Associated Press it probably is authentic, that Ethel Barrymore, American actress, cast a ripple in a fashionable club audience yesterday when she said she "probably would never come back to Toronto," because "nobody has come" to see her current play, "School for Scandal."

"Why should I?" she asked, with a smile. "Excepting—or accepting—myself, the play has never been better presented, and to present Sheridan in the modern day is a difficult thing. Maybe you don't like classics."

Well, maybe not! Although there is no gainsaying it is a charming performance.

This is a very swelegant idea, presenting the Fox Theater garden and horticultural exhibit, to be sure, but, after all, the place I would really enjoy seeing some of this stuff would be out in the yard—either front or rear—on Gallatin street!

Just a desert so far as the summer can be foreseen.

Three large groups of high school pupils, visiting Washington to view the Japanese cherry blossoms, visited the Fox Theater last night to witness the show.

The students were from the Summerville, N. J., High School; Lansdowne, Pa., High School and the Middletown, Del., High School.

The boys work fast with their news reels.

At the Columbia, currently, are pictures of President Hoover hurling out the first ball of the season at Griffith Stadium, caught by the Paramount Sound News—and I therefore assume it to be also at the Metropolitan—and Nick Altrock, the diamond's most graceful gazelle, executing "Spring's First Dance."

Now I ask you!

Fisk Jubilee Singers Win Acclaim in Concert Here

A Bicentennial musical by the Fisk Jubilee singers, under auspices of the National Memorial Association, last night at the Washington Auditorium proved a treat for a small but appreciative group of music lovers who heard a capella rendition of old Negro spirituals as the Fisk singers have rendered them all over the world since the early seventies.

Warner Lawson, talented young colored pianist, of Fisk University, appeared with the Fisk sextet as a soloist and captivated his audience, especially with his superb rendition of "Fantasie Impromptu" (Chopin). Other numbers included "Rhapsody—G Minor" (Brahms) and "Triana" (Albeniz).

Following a classic exposition of the "Cherubim Songs" (Bortnianaky), and a weirdly effective presentation of Elgar's "It's Oh! To Be a Wild Wind," with William McIver, tenor, leading, "Passing By" (Purcell), proved a true spiritual, impressive, and melodiously devout, which occasioned the encore, "Estrellita" (LaForge), with Anna Goodwin, soprano, bringing spontaneous and prolonged applause.

New numbers which proved delightful were "I Been Buked," the soprano leading, and "Then My Little Soul's Goin' Shine," in which Jerome Wright, tenor, demonstrated pleasing dramatic effectiveness, further exhibited in the encore, "Old Ark's A-movin'" and "My Soul's a Witness." The old favorite, "Swing Low, Sweet Chariot" was magnificently done. The program closed with a rolling barytone rendition of "I Wish Ise in Heaven Settin' Down," by David Collins, reminiscent of Paul Robeson in simplicity of performance and resonant tonal effect.

E. H. L.

AMUSEMENTS.

KEITH'S
NOW GLORIA FOY
"SUNSHINE SAMMY"
in person, headlining
RKO VAUDEVILLE
Screen
"HELL'S HOUSE"
with
JUNIOR DURKIN
(Today—Boy Scouts Day in honor of Junior Durkin)
Coming
Fannie Hurst's
"SYMPHONY OF SIX MILLION"

SEATS NOW ON SALE
MASS CONCERT
Army, Navy and Marine Bands
AMERICAN BANDMASTER ASSOCIATION
Conductors of Army, Navy, Marine Corps Bands and Arthur Pryor. E. F. Goldman, Gustav Holst and others.
Auspices D. C. Red Cross Chapter
Constitution Hall—Sunday Evening, April 17, 8:30 o'Clock.
Prices, $3.00, $2.50, $2.00, $1.50, $1.00. Boxes, $20. Mrs. Wilson-Greene's Concert Bureau, Droop's, 1300 G st.; Dist. 6493.

SHUBERT-BELASCO
The Right Prices at Last!
Next Week, Beg. Mon., Apr. 18
"ANOTHER LANGUAGE"
A New Comedy-Drama by Rose Franken. Prior to New York
Glenn Anders, Margaret Wycherly, Dorothy Stickney and John Beal
SEATS NOW
NIGHTS 50c to $2
THUR. MAT. 50c to $1
SAT. MAT. 50c to $1.50

Have Your Repair Work Done Now
Properly and Reasonably
Painting, Concrete, Brick
WM. P. BOYER CO.
National 0842

USED CAMERAS
for Pictures 4x5 or Larger Bought, Sold and Exchanged
Fuller & d'Albert, Inc.
815 10th Street N.W.

100% SHAVE COMES TRUE
20 keen blades in the handle—instant blade change—blades cost less... Ask to see "The Magazine Razor". All dealers $5. (includes clip of 20 sealed blades).
MAGAZINE RAZOR
SIMPLIFIED SCHICK
AT ALL DEALERS

DIAMONDS
Our 40-year record for handling perfect Diamonds is your safeguard.
A. Kahn Inc.
40 years at 935 F Street

AMUSEMENTS AMUSEMENTS AMUSEMENTS.

Today RIALTO
Meet this DYNAMIC DASHING DARING DARLING!
STAR OF A SCORE OF SCREEN SUCCESSES
Former ZIEGFELD BEAUTY
DOROTHY MACKAILL
IN PERSON
SINGING DANCING & ACTING
with her new husband NEIL MILLER
in "LOVE SCENES" with MONTGOMERY & McDOWELL
HERB GORDON'S WHISPERING ORCHESTRA
by arrangement WARDMAN PARK HOTEL
ON THE SCREEN
"The DECEIVER" with LLOYD HUGHES DOROTHY SEBASTIAN and IAN KEITH

METROPOLITAN
TODAY
SHERLOCK HOLMES
Unravels the Grim Mystery of the Terrifying
"HOUND OF THE BASKERVILLES"
—Also—
JOE PENNER COMEDY
VITAPHONE SHORT
SONG CARTOON—NEWS
25c TO 1 P. M.

First public appearance since the famous Culbertson-Lenz match. Only public appearance anywhere this season.
ELY
CULBERTSON
CONSTITUTION HALL
TONIGHT, April 16, 8:30 P. M.
A valuable course in contract bridge in one lecture for the beginner, expert or super expert.
Everyone Is Playing Contract!
Seats 75c, $2.00 at
T. Arthur Smith Bureau,
1330 G Street.

NATIONAL | Tonight at 8:20
Nights 50c to $2.50
Mat. Today, 2:30—50c to $2
Arch Selwyn Presents
AMERICA'S GREATEST CAST
ARTHUR BYRON, BASIL RATHBONE, ROBERT LORAINE, MARY NASH, DIANA WYNYARD, CECELIA LOFTUS, ERIC BLORE, J. MALCOLM DUNN, in
BENN W. LEVY'S COMEDY HIT
The DEVIL PASSES
Direct from New York
NEXT WEEK—BEG. MON.
SEATS SELLING
S. E. Coehran & Clifford Brooke offer
The NATIONAL THEATER PLAYERS
In a Charming Comedy Success
A CHURCH MOUSE
By Fred and Fanny Hatton.
Nights, 50c, 75c, $1.00.
Wed. & Sat. Mat. All Seats, 50c.

LOEW'S PALACE THEATRE OF THE STARS
NOW PLAYING
WHICH IS
"The WISER SEX"
MAN...OR WISTFUL BEAUTIFUL WOMAN?
with CLAUDETTE COLBERT
Stage JIMMY SAVO & "DANCE DREAMS"
A CAPITOL THEATRE N. Y. REVUE
COMING Robert Montgomery "Not So Fresh" "STREET SINGER"
CHERRY BLOSSOM FESTIVAL
LOEW'S COLUMBIA THEATRE OF THE STARS
EASTERN PREMIERE
2nd Thrilling Week!
"THE WET PARADE"
FROM UPTON SINCLAIR'S NOVEL OF THE SAME NAME
with LEWIS STONE—DOROTHY JORDAN JIMMY DURANTE—JOHN MARCH WALTER HUSTON—ROBT YOUNG MYRNA LOY
COMING "THIS IS THE NIGHT"
CHERRY BLOSSOM FESTIVAL

Now FOX Now
PHIL LAMPKIN AND FOX GRAND ORCHESTRA
FANCHON & MARCO'S NURSERY RHYMES
ELISSA LANDI IN "DEVIL'S LOTTERY"
TOM PATRICOLA
Dancing Stage & Screen Star

GAYETY-BURLESK
Starting Sun. Mat., April 17th
ANN CORIO
(THE GORGEOUS)
and
KITTY ELLIS
CALIFORNIA'S BLONDE BEAUTY

Read The Post's New Classified Ads

IT'S A MATTER OF LIFE—AND DEATH!
Hurtling, screaming, smashing to the screen in a blaze of terrifying action, comes the mightiest thrill spectacle of them all! » » »
THE CROWD ROARS
A story of men like gods, who risk death for the sheer thrill of it . . . and their women . . . helpless slaves to a life that leaps from ecstasy to tragedy in the flash of a second! Youth incarnate living at a pace no humans ever attempted! . . . . . .
Another great WARNER BROS. Hit starring
JIMMY CAGNEY
AND
JOAN BLONDELL
with Ann Dvorak—Eric Linden—and 12 Famous Race-Drivers. Directed by
HOWARD HAWKS
(WHO MADE "THE DAWN PATROL")
TODAY
AT 11 A. M.
Come Early, 25c to 1 P. M.
ALSO WASHINGTON'S FINEST VAUDEVILLE—FOUR ACTS
DAVE APPOLON
AND HIS 14 AMBASSADORS OF ENTERTAINMENT
MEXICAN APPOLONIANS FRANK DE VOE
BERNIE DOLAN JAMES EVANS MAXINE DOYLE
WARNER BROS.
EARLE

WEAVER ALLOWS 4 HITS TO BLANK RED SOX, 2 TO 0

This Morning with SHIRLEY L. POVICH

Boston, Mass., April 15.

MESSRS. GEORGE MORIARTY and Bill Dineen complain in protest of the comments of Ted Husing in the broadcast of the opening game in Washington and to this column it listens like the old familiar ring of the squawk.

Husing, it seems, had the temerity to observe through the microphone that Moriarty reversed one of his decisions during the game and waved a base runner out after apparently calling him safe. For this high crime, and others of the same foul character which Moriarty and Dineen apparently attribute to Husing, the eminent umpires registered a protest to Umpire-in-Chief Tommy Connolly who in turn cited Husing's conduct to American League President William Harridge.

According to the Associated Press, Moriarty and Dineen said letters from listeners-in indicated that Husing pronounced base runners safe when he saw the start of the umpire's gesture, and then told his audience that the umpires changed their decisions when he saw the players waved out.

Mr. Harridge has said that he intends to investigate the matter fully and commented to the effect that "It's a big job umpiring ball games without some one second-guessing and then blaming an umpire for his own mistake."

It looks bad for Husing, perhaps, but this column, holding no brief for either Mr. Husing or the Messrs Moriarty and Dineen, is inclined to sustain Husing's action in at least one instance.

I happened to be sitting in the press box directly at the side of Mr. Husing at the opening game when one of the decisions, apparently referred to, was made. Joe Judge went down to second on a hit and run play and slid around the second baseman who received the ball from the catcher. Umpire Moriarty made his customary downward gesture that indicated that Judge was safe.

Husing said the runner was safe. But a fraction of a moment later, Moriarty declared Judge was out for oversliding the bag. Husing noted that the decision was changed, and told his radio audience as much. After the game Judge declared that Moriarty had called him safe before calling him out. There was ample excuse for Husing's comment, Moriarty and Dineen to the contrary notwithstanding.

What was Husing to do when he saw the umpire apparently call the base runner out? Nothing but to report the fact. Was he supposed to wait until later developments and keep the radio audience in suspense? Or perhaps he isn't paid to report what he sees? If not, his crime is inexcusable, but this column has always inclined to the theory that a reporter, whether in newsprint, or to an unseen audience, is supposed to tell what happens, as it happens, and that is exactly what Husing did.

Whatever other instances the Messrs. Moriarty and Dineen may have had in mind when they cited Husing for official action this column is not prepared to say, but in the Judge case, at least, Husing not only acted within bounds but in the only manner commensurate with an accurate description of the game.

Then, since when have umpires had the right to be so sensitive that they are constrained to take official action on an innocent difference of opinion? In the older days they were made of sterner stuff.

Perhaps they saw in Husing an easy target. The Columbia system's star announcer was already under fire by Harvard University for his

Continued on Page 14, Column 5.

Vines to Face Allison at Pinehurst

Coast Youth Beats Van Ryn After Three Sets.

Texan Stops Shields, 6-3, 5-7, 6-4, 6-1, in Semifinals.

PINEHURST, N. C., April 15 (U.P.).—Ellsworth Vines, national tennis champion from Los Angeles, and Wilmer Allison, fiery Texan from Austin, won their way today into the final round of men's singles in the North-South tennis tournament here.

Vines battered down the defending champion, John Van Ryn, in the semifinals, by a score of 6—4, 6—4, 6—2. Van Ryn put up a stubborn battle in the first two sets but weakened in the last before Vines' fierce attack. The national titleholder had advanced into the semifinal with a default victory over Berkeley Bell, Austin, Tex. Bell, who recently charged that the Davis Cup selections were "cut and dried" each year, was reported to be too ill to play.

Francis X. Shields, one of the game's younger stars, was measured by Allison in the other semifinal match this afternoon in a hard battle, 6—3, 5—7, 6—4, 6—1. After Allison took Shields by the comparatively easy count of 6—3 in the first set, spectators settled back for a straight set win, but in the very next set Shields fought back with all his ability, extending Allison to the limit. His outburst failed to last, however, and Allison took the next two sets.

Mrs. Van Ryn Advances.

In the semifinals of the women's doubles Misses Hilleary and Rice downed Misses Hawks and Code, 7—5, 6—2, and Mrs. Van Ryn and Miss Page won from Misses Morris and Cross, 6—2, 6—3.

Vines played magnificent tennis to oust Van Ryn in straight sets. The national champions showed great ability in chasing Van Ryn's most fierce drives, and frequently he went to far corners of the court for gets that were seemingly impossible.

After Allison took the first set from Shields in comparative ease, he went on in the second until the score was 4 to 1 in his favor, when Shields flared up with a stubborn resistance that carried him to a 7-to-5 victory, chiefly through better gauging of his stroking.

Allison had trouble in his quarterfinal match with Eugene McAuliff, of New York, when the New Yorker got him 4 to 1 in the final set. The Texan collected himself and cracked out four straight victories, and the Northerner crumpled.

Stomach trouble was assigned as the cause of Bell's illness. He has canceled all his matches here and may not be able to play next week at White Sulphur.

Orwell Early Choice To Win Epsom Derby

London, April 15 (A.P.).—The American, W. M. G. Singer's colt Orwell today was established favorite for the derby at Epsom Downs June 1, in the callover of odds. Orwell was quoted at 10 to 3 with Miracle, an unbeaten colt, second choice at 9 to 1.

Orwell, by Gainsborough out of Golden Hair, was the leading money winning juvenile of last season, winning five times and third once in his six starts.

Odds on other derby candidates were quoted as Violator, 100 to 7, Cockpen, 18 to 1, Jiwah, Rolling Rock and Loaningdale, 20 to 1, Wyvern, Jackdaw, Dastus and Firdaussi, 25 to 1.

"The Young Men's Shop"

1319-1321 F Street

April 15 — STORE NEWS — 8 A. M. to 6 P. M.

Special

Until Next Monday 6 P.M.

Sale of

2,500 Pairs

Bostonian Shoes

$5.85

Calf and Grain Leathers In Black and Tan

Buy an Extra Pair Now!

Dempsey Ignores Hearing, Faces N. B. A. Ban, Fine

JACK DEMPSEY.

JACKSON, Miss., April 15 (A.P.).—The Mississippi Athletic Commission today suspended Jack Dempsey, former heavyweight champion, and members of the commission said the suspension would be effective in all the 42 States affiliated with the National Boxing Association.

The commission also assessed a $300 fine against the former champion. The suspension order included Dempsey's manager, Leonard D. Sachs, and Ned Parsons, of New Orleans, whom the commission referred to as "promoter."

The suspension and fine were based on charges against Dempsey, Sachs and Parsons in connection with unpaid bills of $2,800 left from a "Dempsey day" celebration at Columbus, Miss., in November, 1930.

The Mississippi commission charged Dempsey and Parsons acted in partnership in the Columbus affair and that both were accountable for the bills. Dempsey denied that he held any interest in the celebration other than acting as referee.

Several days ago the commission

Continued on Page 15, Column 2.

SELPH'S HIT WINS FOR CHISOX

Drive Ends 13-Inning Duel, Gives Hadley 4-3 Victory.

CHICAGO, April 15 (A.P.).—Carey Selph's hard drive down the left field foul line with the bases full in the thirteenth inning gave the Chicago White Sox a 4-to-3 victory over the St. Louis Browns today and three games of the four-game series. Selph's hit was the fourth of the inning off Blaeholder.

"Bump" Hadley pitched brilliantly for the Hose. He was making his debut in a Chicago uniform, and he fanned ten Browns, being in trouble only in one inning—the fourth—when St. Louis made all their scores. Selph drove out three hits during the long battle.

St. Louis.	AB	H	O	A	Chicago.	AB	H	O	A
P.Sch'te.cf	6	0	2	0	And'son.cf	4	0	3	1
Burns.1b	4	2	15	2	Simons.cf	2	0	0	0
Melillo.2b	5	1	4	5	Hayes.2b	5	1	4	3
Goslin.lf	3	0	2	0	*Appling	1	1	0	0
Ferrell.c	4	0	5	1	Watwood.rf	5	2	0	0
Kress.3b	4	1	3	3	Jolley.lf	5	2	0	0
Jenkins.rf	5	1	1	0	Blue.1b	6	2	11	0
Levey.ss	5	2	5	5	Selph.3b	6	3	4	0
Blaehol'r.p	5	0	0	5	Cissell.ss	5	1	7	2
					Grube.c	4	0	9	4
Totals	41	7	*37	17	Hadley.p	5	1	1	2
					Totals	48	13	39	13

*One out when winning run scored.
†Batted for Hayes in thirteenth inning.

St. Louis . . . 0 0 0 3 0 0 0 0 0 0 0 0 0—3
Chicago . . . 1 0 0 1 0 0 0 1 0 0 0 0 1—4

Runs—Burns, Goslin, Ferrell, Hayes, Appling, Watwood, Selph. Errors—Melillo, Levey, Hayes, Blue. Runs batted in—Jolley (2), Goslin, Jenkins (2), Grube, Selph. Two-base hits—Watwood, Blue, Levey. Three-base hit—Selph. Sacrifices—Watwood, Melillo, Grube. Double plays—Anderson to Blue; Blaeholder to Levey to Burns; Hayes to Cissell to Blue. Left on bases—St. Louis, 6; Chicago, 10. First base on balls—Off Hadley, 6. Struck out—By Hadley, 10; by Blaeholder, 4. Hit by pitched ball—By Blaeholder (Jolley). Umpires—Van Graflan and Geisel. Time of game—2 hours 48 minutes.

Stanford, California Track Stars in Meet

Berkeley, Calif., April 15 (A.P.).—Big Ben Eastman, of quarter and half mile fame, and "Bullet" Bob Kiesel, sophomore sprint ace, will feature a track meeting tomorrow of Stanford and the University of California.

One of the oldest rivalries in the Far West, the 1932 "big meet" figures to be a repetition of eight preceding ones, with California on the losing end of the score. Stanford followers expect to account for 90 of the 131 points.

Having bettered the world's 440-yard and 880-yard records with times of 46.4 seconds and 1:51 3-10, respectively, Eastman will be out in these events tomorrow with instructions merely to win.

Kiesel, who flashed over the track a week ago to tie the recognized world's record of 9.5 seconds in the hundred, is California's double threat man. He figures to run off with the century and also the 220-yard event.

PLANS MAT CAREER.

Toronto, April 15 (A.P.).—Lionel Conacher, Canada's greatest all-round athlete, announced today he was through with professionalism hockey and would devote his time hereafter to professional wrestling.

Conacher played defense for the Montreal Maroons last season.

Major League Statistics

AMERICAN LEAGUE.
TEAM STANDINGS.

	Won.	Lost.	Pct.
WASHINGTON	3	0	1.000
Chicago	3	1	.750
Detroit	2	1	.667
New York	1	1	.500
Philadelphia	1	1	.500
Cleveland	1	2	.333
St. Louis	1	3	.250
Boston	0	3	.000

YESTERDAY'S RESULTS.

WASHINGTON, 2; Boston, 0.
Detroit, 3; Cleveland, 2.
Philadelphia, 9; New York, 8.
Chicago, 4; St. Louis, 3 (13 innings).

TODAY'S GAMES.

WASHINGTON at Philadelphia.
St. Louis at Detroit.
Cleveland at Chicago.
New York at Boston.

NATIONAL LEAGUE.
TEAM STANDINGS.

	Won.	Lost.	Pct.
Philadelphia	2	0	1.000
St. Louis	2	2	.500
Cincinnati	2	2	.500
Chicago	2	2	.500
Pittsburgh	2	2	.500
Boston	1	1	.500
Brooklyn	1	1	.500
New York	0	2	.000

YESTERDAY'S RESULTS.

Philadelphia, 7; New York, 6.
Chicago, 8; Cincinnati, 2.
Brooklyn, 8; Boston, 2.
Pittsburgh, 9; St. Louis, 7.

TODAY'S GAMES.

Boston at New York.
Philadelphia at Brooklyn.
Pittsburgh at Cincinnati.
Chicago at St. Louis.

BUCS DEFEAT CARDINALS, 9 TO 7

Pirates, Outhit, Score 7 Times in 4th; Collins Stars.

ST. LOUIS, April 15 (A.P.).—Although they outhit the Pirates, the St. Louis Cardinals used five pitchers in a futile effort to stop the Pittsburgh Pirates today, dropping the final game of the series, 7 to 9.

Collins, with a home run and three doubles to his credit, led the St. Louis batting attack which produced fifteen hits, but Pittsburgh concentrated its hitting to earn its victory.

Johnson opened for the Red Birds and was succeeded on the mound by Lindsey. Then in order came Stout, Dean and Teachout.

A seven-run slugfest in the fourth put the Pirates well into the lead.

Pittsburgh.	AB	H	O	A	St. Louis.	AB	H	O	A
L.Waner.cf	5	3	1	0	Adams.3b	4	2	1	2
P.Waner.rf	5	1	3	0	Watkins.rf	5	1	3	0
Com'sky.lf	5	1	7	0	Frisch.2b	5	3	6	3
Traynor.3b	5	2	3	0	Bot'ley.1b	3	0	7	1
Suhr.1b	5	1	7	1	Collins.lf	5	4	1	0
Piet.2b	4	1	0	4	Martin.cf	5	0	2	1
Theve'w.ss	4	2	4	2	Wilson.c	5	2	5	1
Grace.c	4	1	2	1	Gelbert.ss	5	0	1	0
Swift.p	2	1	0	1	Johnson.p	0	0	0	0
Brame.p	2	0	0	2	Lindsey.p	0	0	0	0
Totals	38	14	27	10	Stout.p	0	0	1	1
					Dean.p	0	0	0	2
					Teachout.p	0	0	0	0
					*Orsatti	1	1	0	0
					†Hendrick	1	1	0	0
					‡Pepper	1	0	0	0
					Totals	41	15	27	12

*Batted for Lindsey in fifth.
†Batted for Stout in sixth.
‡Batted for Dean in eighth.

Pittsburgh . . . 0 0 1 7 0 0 0 0 1—9
St. Louis . . . 0 2 0 0 4 0 0 1—7

Runs—L. Waner (2), P. Waner, Traynor, Suhr, Piet, Thevenow, Grace (2), Adams, Watkins, Frisch, Collins (2), Wilson, Orsatti. Errors—Swift, Adams, Watkins, Gelbert. Runs batted in—Collins (2), Johnson, L. Waner (3), Thevenow, Grace (2), P. Waner, Comorosky (2), Frisch (3), Wilson. Two-base hits—Frisch (2), Wilson, Johnson, Collins (3), Orsatti. Three-base hits—P. Waner, Wilson. Home runs—Collins. Stolen bases—Piet. Sacrifices—Piet, Swift. Double plays—Martin to Bottomley, Brame to Thevenow to Suhr, Adams to Frisch to Bottomley. Left on bases—Pittsburgh, 5; St. Louis, 10. First base on balls—Off Swift, 1. Struck out—By Brame, 1; by Johnson, 1; by Lindsey, 2; by Dean, 1. Hits—Off Swift, 7 in 4 innings (none in fifth; off Brame, 8 in 5 innings; off Johnson, 8 in 3 innings (none in fourth); off Lindsey, 2 in 2 innings; off Stout, 1 in 1 inning; off Teachout, 2 in 1 inning. Hit by pitched ball—By Johnson (Piet). Winning pitcher—Brame. Losing pitcher—Johnson. Umpires—Barr and Reardon. Time of game—Two hours 21 minutes.

Tigers Beat Tribe, 3-2; Whitehill Gives 3 Hits

Detroit, April 15 (A.P.).—Earl Whitehill held the Cleveland Indians to three hits today, but it was a close squeeze for Detroit to win the last of a three-game series, 3 to 2.

The score was tied when Detroit came to bat in the ninth. Bill Rogell hit a double. Dale Alexander, put in as a pinch hitter, was walked. Joiner White, running for him, dumped Hodapp heavily when he was forced at second. Rogell rounded third and beat the delayed throw to the plate to win the game. It was Detroit's second victory in a row, Cleveland having won the series opener.

Cleveland.	AB	H	O	A	Detroit.	AB	H	O	A
Seeds.rf	4	0	0	0	Johnson.rf	4	2	0	0
Hodapp.2b	4	0	1	3	Davis.1b	4	2	14	0
Averill.cf	3	1	3	0	Stone.lf	4	0	0	0
Morgan.1b	1	0	12	1	Gehrin'r.2b	4	0	6	3
Vosmik.lf	4	1	0	0	Rogell.ss	4	1	1	3
Kamm.3b	4	0	2	1	L'rence.cf	3	1	3	0
Sewell.c	1	1	4	0	Rich'n.3b	4	0	1	5
M'tague.ss	2	0	3	4	Ruel.c	3	1	2	1
Brown.p	3	0	1	2	Hayworth.c	0	0	0	0
Totals	26	3	*26	11	Whitehill.p	2	0	0	5
					†Walker	0	0	0	0
					‡Alexander	0	0	0	0
					§White	0	0	0	0
					Totals	32	7	27	17

*Two out when winning run scored.
†Ran for Ruel in eighth.
‡Batted for Lawrence in ninth.
§Ran for Alexander in ninth.

Cleveland . . . 0 1 0 1 0 0 0 0 0—2
Detroit . . . 0 0 0 1 0 0 0 1 1—3

Runs—Averill, Vosmik, Johnson, Rogell, Walker. Error—Rogell. Runs batted in—Swell, Vosmik, Gehringer, Davis. Two-base hits—Averill, Davis, Rogell. Sacrifices—Morgan (2), Montague, Whitehill. Double play—Richardson to Gehringer to Davis. Left on bases—Cleveland, 4; Detroit, 5. First base on balls—Off Whitehill, 4; off Brown, 4. Struck out—By Whitehill, 2; by Brown, 4. Umpires—Guthrie, Nallin and Ormsby. Time of game—One hour 51 minutes.

SCHALK REMEMBERS.

Pittsfield, Mass., April 15 (A.P.).—Alfred J. Ferry today learned that Ray Schalk, manager of the Buffalo Team of the International League, had remembered the man who discovered him. Ferry was named scout for the Buffalo Club.

Back in 1911 as a scout for the Detroit Club, Ferry went to Taylorville, Ill., to look over a young catcher, Schalk. He took a liking to him and urged Detroit to buy him.

Five Leading Hitters

AMERICAN LEAGUE.

	G.	AB.	R.	H.	Ave.
Gehrig, New York	2	8	5	5	.625
Simmons, Phila.	2	9	3	5	.556
Johnson, Detroit	3	13	3	7	.538
Jolley, Chicago	3	12	1	6	.500
Foxx, Phila.	2	8	3	4	.500

NATIONAL LEAGUE.

	G.	AB.	R.	H.	Ave.
Collins, Phila.	1	4	2	4	1.000
Friberg, Phila.	1	3	1	2	.667
Manion, Cin.	1	3	0	2	.667
Blades, St. Louis	2	5	2	3	.600
Gudat, Chicago	2	6	2	3	.500
Cuccinello, Brooklyn	1	4	0	2	.500

Tech Downed By Business Nine, 12-7

Maroons Even Score After Stenographers Lead, 6 to 0.

Garner Halts Attack as Business Steps Out to Win.

STANDING OF THE TEAMS.

	Won.	Lost.	Pct.
Central	1	0	1.000
Business	1	1	.500
Tech	0	1	.000
Eastern	0	0	.000
Western	0	0	.000

TUESDAY'S GAME.
Central vs. Western.

SERIES SCORES.
Central, 10; Business, 5.
Business, 12; Tech, 7.

By BOB CONSIDINE.

HIGH SCHOOL series baseball was committed again yesterday afternoon atop the blustery plateau that is named Eastern High Field, and when the major problems in addition were solved it was found that jolly old Business High had won over equally jolly old Tech High by a score of 12-to-7, a decent enough count when taking everything into consideration.

Chilly weather kept the crowd below 10,000—considerably below.

Business started to run away with the game at the start, leading 6-0 in the third inning, but reconsidered, became all enmeshed at 7-7 in the sixth and then re-reconsidered and stepped out and won the game with a brand of batting that was both opportune and undeniable, at least by the Tech fielders.

Tech Stages Rally.

Tech's rally in the fifth and sixth innings proved to be the bright spot of the game, and all but detracted the attention of the handful of fans from their tete-a-tetes to the game. Leading 6-0 in the fifth, Business was coasting along easily on some very presentable flipping by Louie Silverman. Well, the rally started inoffensively enough when Davis stirred up additional breezes by striking out. Then Vernstein and Crenshaw walked and Chewning came through with a two-base hit that squeezed Vernstein across the plate.

Somebody let Wheeler's dribble drool out of the infield and Wills cracked a first rate single to left which scored Crenshaw and Wheeler. Silverman was relieved of his miseries and replaced by Jimmy Garner, who applied a tourniquet to the flow of Tech hits. But they got to him the next time up when Crenshaw, Chewning, Wills and Robinson singled and Wheeler walked.

Business pulled right away in their division of the seventh, and it was not luck. It seems that Curtin walked, Vernstein booted Sherman's connection, and Steele popped out. Ahern walked, Silverman got on when the Technians didn't know where to throw the ball and Andy Schneider, the smoothest fielder of all the boys, ripped a single to right which sent Sherman and Ahern scampering across. Giovanette's fine single scored Silverman and Schneider, but he himself was deserted on base when Garner and Fraydin hit high and inoffensively.

The high winds hampered both sides, but the errors were held down to six and two downright good double plays were turned in.

Business.	AB	H	O	A	Tech.	AB	H	O	A
Schne'r.2b	5	2	2	4	Wheeler.3b	4	1	2	1
Giova'ti.ss	4	1	3	4	Wills.lf	5	2	4	0
G'ner.rf.p	6	1	2	1	Weitz'n.ss	1	0	1	1
Fraydin.c	4	0	7	0	Rob'son.2b	2	1	1	3
Curtin.3b	5	1	2	2	Thomas.c.rf	4	0	4	0
Sher'n.1b	4	2	7	0	K.Nau.2b	5	1	1	2
Steel.lf	5	1	1	0	Davis.1b	5	0	7	0
Ahern.cf	4	0	2	0	V'stein.cf	2	0	2	0
Silv'n.p.rf	5	1	1	1	Gauzza.rf	1	0	0	0
Totals	42	9	27	12	Crenshaw.c	3	3	5	0
					Chewning.p	4	2	0	0
					Turner.p	1	0	0	0
					Totals	37	10	27	7

Business . . . 4 0 2 0 0 1 5 0 0—12
Tech . . . 0 0 0 0 3 4 0 0 0—7

Runs—Schneider, Giovanetti, Garner, Fraydin (2), Curtin, Scherman (2), Steele, Ahern, Silverman (2), Wheeler (2), Vernstein (2), Crenshaw (2), Chewning. Errors—Curtin, Sherman, Weitzman (3), Vernstein. Two-base hits—Steele, Silverman, Chewning, Schneider. Stolen bases—Ahern, Curtin, Chewning, Wills. Double plays—Wheeler to Nau to Davis; Schneider to Giovanetti to Sherman. First base on balls—Off Turner, 4; off Silverman, 3; off Garner, 4; off Chewning, 2. Hits—Off Turner, 2 in 3 2-3 innings; off Silverman, 5 in 5 1-3 innings. Struck out—By Turner, 3; by Chewning, 5; by Silverman, 5; by Garner, 1. Winning pitcher—Garner. Losing pitcher—Turner.

Clemson Student Dies Of Baseball Injury

Anderson, S. C., April 15 (A.P.).—John Ward Calhoun, 17, a Clemson College student, died here today from injuries received when he was struck on the head by a baseball.

Young Calhoun, son of a Clemson physician, was injured while playing baseball yesterday. Last night he suddenly became unconscious. He was rushed here for an operation.

Hack Wilson's Homer Helps Robins Win, 8-2

Brooklyn, April 15 (A.P.).—Hack Wilson chose a "crucial" moment today to hit his first home run as a Dodger, which also was his first hit of the National League season and so helped Brooklyn defeat the Boston Braves, 8 to 2.

Hack made his clout with two one-base hits in the seventh inning and when his team was leading 2-to-1 in a mound duel between Watson Clark and Tom Zachary, Boston veteran.

Boston.	AB	H	O	A	Brooklyn.	AB	H	O	A
M'nville.2b	3	0	4	2	Cohen.lf	5	0	3	2
Worth'n.lf	4	1	2	0	Freder'k.rf	3	1	2	0
Berger.cf	4	1	1	0	Stripp.3b	4	2	1	1
Schul'ch.rf	4	0	0	0	Wilson.cf	4	1	1	1
Shires.1b	4	0	9	0	Wright.ss	3	2	3	5
Urb'ski.ss	3	1	1	3	C'nello.2b	4	2	1	4
Knothe.3b	4	1	2	5	Kelly.1b	3	1	10	1
Spohrer.c	3	1	5	0	Lopez.c	3	0	6	0
F'khouse.p	0	0	0	1	Clark.p	3	0	0	3
*Akers	1	1	0	0	Totals	32	9	27	17
Zachary.p	1	0	0	1					
Hargrave.c	2	1	0	0					
Totals	33	8	24	12					

*Batted for Frankhouse in the ninth.

Boston . . . 0 0 0 0 0 1 0 0 1—2
Brooklyn . . . 0 0 0 0 0 2 4 2 x—8

Runs—Urbanski, Zachary, Frederick (3), Stripp (2), Wilson, Wright, Lopez. Errors—Urbanski, Hargrave, Kelly, Lopez. Runs batted in—Berger, Cuccinello (3), Wilson (3), Akers. Two-base hits — Zachary, Wright, Kelly. Three-base hit—Wright. Home run—Wilson. Stolen base—Frederick. Sacrifices — Maranville, Wilson, Clark. Left on bases—Boston, 7; Brooklyn, 8. First base on balls—Off Clark, 2; off Zachary, 3; off Frankhouse, 2. Struck out—By Clark, 4; by Zachary, 3. Hits—Off Zachary, 9 in 7 innings; off Frankhouse, 0 in 1 inning. Hit by pitched ball—By Frankhouse (Frederick). Passed ball—Lopez. Losing pitcher—Zachary.

Macks Rally To Nose Out Yankees

Simmons Scores Winning Run in 9-8 Triumph.

Yanks Treat Walberg and Grove Rough in 7th Frame.

PHILADELPHIA, April 15 (A.P.).—The Philadelphia Athletics waged an uphill battle after the New York Yankees had fallen on Rube Walberg and Lefty Grove for five runs in the seventh inning and they finally won in the ninth, 9 to 8.

Al Simmons scored the winning run, beating out a hit, going to third on a wild throw by Pipgras, and coming home on Dykes' fly.

New York.	AB	H	O	A	Phila.	AB	H	O	A
Byrd.cf	4	1	3	0	Bishop.2b	3	1	3	8
Saltzg'r.2b	3	0	0	0	Haas.cf	5	3	7	1
Lazzeri.2b	2	0	1	2	Cochrane.c	4	1	5	0
Ruth.lf	4	1	2	0	Simmons.lf	5	2	1	0
Gehrig.1b	4	2	6	0	Foxx.1b	3	1	10	0
Chap'n.rf	5	1	1	0	Cramer.rf	4	0	0	0
Crosetti.3b	3	1	1	2	Dykes.3b	5	1	1	2
Dickey.c	4	1	10	1	Williams.ss	1	0	0	0
Lary.ss	2	0	2	4	Boley.ss	1	0	0	2
Ruffing.p	2	1	0	1	†Roettger	1	0	0	0
Gomez.p	0	0	0	0	McNair.ss	0	0	0	1
Pipgras.p	1	1	0	1	Walberg.p	2	0	0	0
Totals	34	9	*26	11	Grove.p	0	0	0	0
					‡Coleman	1	1	0	0
					Mahaffey.p	0	0	0	0
					§Miller	1	1	0	0
					Cain.p	0	0	0	0
					Totals	36	11	27	14

*Two out when winning run was scored.
†Batted for Boley in eighth.
‡Batted for Grove in seventh.
§Batted for Mahaffey in eighth.

New York . . . 0 0 0 2 0 0 5 1 0—8
Philadelphia . . . 2 0 0 1 1 0 2 2 1—9

Runs—Byrd, Ruth, Gehrig (2), Chapman, Lary (2), Ruffing, Bishop (2), Haas, Cochrane, Simmons, Foxx (2), Roettger, Coleman. Errors—Byrd, Dickey, Pipgrass, Foxx. Runs batted in—Crosetti (2), Lazzeri, Ruth (2), Gehrig (2), Simmons, Foxx, Cochrane, Haas (2), Dykes (2), Miller. Two-base hits—Haas (2), Dickey. Three-base hits—Crosetti, Dykes. Home runs—Foxx, Cochrane, Gehrig. Stolen base—Bishop. Double plays—Boley to Bishop to Foxx; Crosetti to Lazzeri to Gehrig; McNair to Bishop to Foxx. Left on bases—New York, 7; Philadelphia, 8. First base on balls—Off Ruffing, 2; off Gomez, 1; off Pipgras, 3; off Walberg, 6; off Mahaffey, 1; off Cain, 1. Struck out—By Ruffing, 9; by Walberg, 2; by Grove, 1; by Mahaffey, 2. Hits—Off Ruffing, 7 in 6 1-2 innings; off Gomez, 0 in 0 inning (pitched to one batter); off Pipgras, 4 in 2 1-3 innings; off Walberg, 5 in 6 innings (none out in seventh); off Grove, 2 in — inning; off Mahaffey, 2 in 1 inning; off Cain, 0 in 1 inning. Hit by pitched ball—By Ruffing (Williams). Winning pitcher—Cain. Losing pitcher—Pipgras. Umpires—Moriarty, Dinneen and Hildebrand. Time of game—2 hours 25 minutes.

Cubs Trounce Rookie To Turn Back Reds, 8-2

Cincinnati, April 15 (A.P.).—Wally Hilcher, the recruit, was given a chance as a starting pitcher for the Cincinnati Reds today and was slaughtered by Chicago's Cubs, 8 to 2.

The Cubs scored three runs in the fourth. Hemsley tripled to start things, Grimm singled, Warneke followed suit, and Hilcher went out. Ogden, who replaced him, managed to retire the Cubs. Stephenson, of the Cubs, gathered in three two-baggers, and Grimm and Jurges added one each. Hemsley, Babe Herman and Morrissey contributed triples.

Chicago.	AB	H	O	A	Cincinnati.	AB	H	O	A
Hack.3b	4	0	0	4	Douthit.cf	4	1	3	0
W.He'n.2b	5	0	2	3	Gilbert.3b	4	1	0	4
Cuyler.cf	4	0	5	0	F.Her'n.rf	4	1	3	0
Barton.rf	5	1	2	0	Crabtree.lf	4	1	3	0
Steph'n.lf	5	3	3	1	Heath.1b	4	1	6	2
Hemsley.c	4	1	3	0	M'rissey.2b	4	2	4	2
Grimm.1b	5	2	11	0	Du'cher.ss	3	0	1	4
Jurges.ss	4	2	1	2	*High	1	0	0	0
Warn'ke.p	3	1	0	3	Manion.c	3	0	5	1
Totals	38	11	27	13	Hilcher.p	1	1	2	0
					Ogden.p	0	0	0	0
					†Lucas	1	0	0	0
					Wysong.p	0	0	0	0
					‡Heilmann	1	0	0	0
					Totals	34	8	27	13

*Batted for Durocher in ninth.
†Batted for Ogden in seventh.
‡Batted for Wysong in ninth.

Chicago . . . 0 2 0 3 0 0 1 1 1—8
Cincinnati . . . 0 1 1 0 0 0 0 0 0—2

Runs—Barton, Stephenson, Hemsley (3), Grimm, Jurges (2), Douthit, Crabtree. Errors—Durocher, Wysong. Runs batted in—Hack, Hemsley, Grimm (3), Jurges, Warneke (2), F. Herman, Morrissey. Two-base hits—Stephenson (3), Grimm, Jurges. Three-base hits—Hemsley, F. Herman, Morrissey. Stolen base—Hack. Sacrifice—Warneke. Left on bases—Chicago, 9; Cincinnati, 7. First base on balls—Off Warneke, 2; off Hilcher, 2; off Ogden, 1; off Wysong, 1. Struck out—By Warneke, 1; by Hilcher, 1; by Ogden, 3. Hits—Off Hilcher, 6 in 3 innings (none out in fourth); off Ogden, 3 in 4 innings; off Wysong, 2 in 2 innings. Hit by pitched ball—By Hilcher (Hack). Wild pitch—Hilcher. Losing pitcher—Hilcher. Umpires—Quigley and Donnelly. Time of game—Two hours 33 minutes.

Hurst's Homer, 3 On, Wins for Phils, 7-6

New York, April 15 (A.P.).—Don Hurst's home run with the bases full in the eighth inning today blasted Carl Hubbell from the mound and gave the Phillies their second straight victory over the New York Giants, 7 to 6. Hubbell had held the Phils to five hits up to the eighth.

Travis Jackson was out in the Giant line-up because of flu.

Phila.	AB	H	O	A	New York.	AB	H	O	A
Mallon.2b	3	0	4	1	Critz.2b	4	0	3	3
G.Davis.cf	4	0	4	0	Allen.lf	5	1	3	0
Klein.rf	4	1	4	0	L'strom.cf	4	2	3	0
Hurst.1b	4	1	9	0	Terry.1b	4	1	7	1
Lee.lf	3	2	1	0	Ott.rf	5	3	3	0
Wh'ney.3b	2	0	0	3	Marshall.ss	3	1	1	2
Bartell.ss	4	2	0	6	†Koenecke	1	0	0	0
Y.Davis.c	4	1	5	0	Moore.ss	1	1	0	0
Elliott.p	2	0	0	1	Vergez.3b	5	0	2	1
Holley.p	0	0	0	0	O'Farrell.c	5	2	3	0
*Bressler	1	0	0	0	Hubbell.p	3	1	1	6
Grab'ski.p	1	0	0	0	Mooney.p	0	0	0	1
Totals	32	7	27	11	‡Leslie	1	1	0	0
					Walker.p	0	0	1	0
					Totals	41	13	27	14

*Batted for Holley in the eighth.
†Batted for Marshall in the seventh.
‡Batted for Mooney in the eighth.

Philadelphia . . . 0 2 0 0 0 0 1 4 0—7
New York . . . 0 2 1 0 0 0 2 0 1—6

Runs—Mallon, G. Davis, Klein, Hurst, Lee (2), Bartell, Allen, Lindstrom (2), Terry, Ott, O'Farrell. Errors—Elliott, Marshall, Vergez. Runs batted in—Bartell (2), V. Davis, Hubbell, Ott (2), Koenecke, Hurst (4), Moore. Two-base hits—Ott, O'Farrell, Lee. Home run—Hurst. Stolen base—Marshall. Sacrifices — G. Davis, Whitney. Double plays—Elliott to Marshall to Critz to Terry; Vergez (unassisted). Left on bases—New York, 11; Philadelphia, 4. First base on balls—Off Hubbell, 3; off Elliott, 2; off Mooney, 1; off Grabowski, 1. Struck out—By Hubbell, 2; by Elliott, 1; by Grabowski, 2. Hits—Off Elliott, 10 in 6 1-3 innings; off Holley, 0 in 2-3 inning; off Grabowski, 3 in 2 innings; off Hubbell, 7 in 7 1-3 innings; off Mooney, 0 in 2-3 inning; off Walker, 0 in 1 inning. Winning pitcher—Holley. Losing pitcher—Hubbell. Umpires—Pfirman and Moran. Time of game—2 hours 13 minutes.

Studebaker Sedan
By Order U. S. Marshal. Also Other
AUTOMOBILES
At WESCHLER'S
Auto Auction
920 H St. N. W.
TODAY
10 A. M.

NATS' PRIZE ROOKIE ALLOWS ONE PLAYER TO REACH 3D BASE

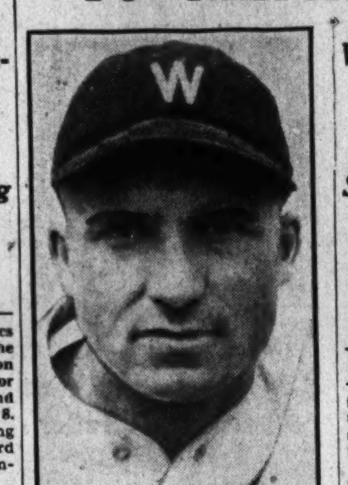

MONTE WEAVER.

Wins Brilliant Duel With Lisenbee; 3d Win for Nats.

Spencer and Bluege Get Important Hits; Manush Halted.

By SHIRLEY L. POVICH
(Sports Editor of The Post).

BOSTON, Mass., April 15.—Professor Monte Weaver, erstwhile of the University of Virginia Teaching staff, but currently of the Nationals' pitching staff, soundly ferruled the Boston Red Sox this afternoon.

The erudite Monte, pitching the second game of his career in big league company, imparted to the Red Sox the wiles and guile he learned as the International League's leading hurler last season, and tolerated only four hits off his delivery to deliver unto the Nationals a 2-to-0 victory, their third straight of the infant season.

It is significant, too, that all of Boston's hits off Monte were no more than singles. Monte was laboring out there on the mound today to justify the confidence expressed in him all spring by Manager Johnson, and the brilliance of his effort foretells luscious dividends on the Nationals' $25,000 investment in the Weaver boy.

Monte had to be clever out there today. He found himself locked in a hurling duel with Horace Lisenbee, who was serving 'em up right smartly for the Red Sox, and allowing the Nats only six hits. But after a shaky start the Weaver boy uncoiled his long right arm with such salient effect that only one Red Hose athlete progressed as far as third base during the nine innings.

Manush Stopped By Lisenbee.

It fell to the lot of the lower end of the Nats' batting order to deliver the winning punch today. The Red Sox stopped Heinie Manush and gained a moral victory, but Ossie Bluege and Roy Spencer stepped into the breach with a pair of ringing wallops in the second inning that ultimately were to prove the only productive blows of the day.

They gave Monte that two-run lead to protect in the second inning and the Weaver boy guarded it sacredly thenceforth. He never permitted more than a solitary hit in any given inning and a single by Rhyne with one out in the ninth was the first safety for the Red Sox since the fifth.

Buddy Myer's bid for a run in the opening inning failed the Nats when Lisenbee throttled Manush, West and Reynolds after Myer had led off the game with a double, but the Boston pitcher was a victim of Rhyne's error in the second inning.

Joe Judge was the recipient of base life, leading off the inning, when Rhyne foozled his grounder to shortstop, and he scored in a trice when Ossie Bluege bounced a long double off the top of the left field fence. Johnny Kerr rolled out to McManus, but Roy Spencer slammed a hot shot past Pickering that brought Bluege home with the second and final run of the afternoon.

Weaver Gets Wild Streak.

Weaver dug a pitfall for himself in the first inning when he walked both Rothrock and McManus to put two on base with one out, but the Nats' infield came to his assistance on this occasion when Buddy Myer snared a scorching grounder off

Continued on Page 14, Column 6.

Cronin, Well, to Join Nats Today in Philly

Joe Cronin, the Nationals' star shortstop, worked out at Griffith Stadium yesterday and announced himself ready to play. He will travel to Philadelphia this morning to join the team and may see action in the afternoon against the Macks.

IN THE WAKE OF THE GAME

Special to The Washington Post.

BOSTON, Mass., April 15.—The Nats come to grips with the champion Athletics tomorrow, and Manager Johnson has Alvin Crowder readied to toss at the Mackmen in Philadelphia, hoping that he will resume where he left off last year, when he beat the A's on five straight occasions.

Johnson's team will be bolstered tomorrow by the addition of Joe Cronin, who will relieve Johnny Kerr at the shortstop post after an absence of a week, due to illness. Cronin will go back to his "clean up" position in the batting order and the Nats will then be at full strength.

Montie Weaver steadied admirably after an uncertain start this afternoon. He had the three and two count on seven of the first ten batters, three of whom he walked.

Buddy Myer came up in beautiful fashion with Webb's steaming bouncer to start the double play which wiped the Sox off the sacks in the first.

Ossie Bluege made a fine bid for a home run in the second inning, but his ball fell a foot short of going over the left field fence, a feat which Cary Reynolds accomplished several times in practice.

Spencer's hit, which scored Bluege with the final and second run of the day, knocked Pickering off his pins in the second inning and caromed into left field.

Joe Judge was the recipient of a gift hit in the fourth inning when Umpire Brick Owens placed too broad an interpretation on the momentary catch rule. Webb, running toward the foul line, stuck out his gloved hand to catch Judge's fly and the ball stuck in his mitt. Webb gazed at it a moment, then flipped it into his bare hand to throw it back to the infield, but the ball dropped to the ground, and Owens called Judge safe. Webb fully complied with the new rule on momentary catches which says the ball must be held, but Owens was unshaken by the Boston protests. As none was on base at the time, Webb did not drop the ball because he was hurrying to relay it back.

Carl Reynolds contributed a clever bit of fielding on Rhyne's hit in the ninth and saved the shutout victory for Weaver. He raced after Rhyne's liner, snaring it on the bounce as he fell to the ground. From a prone position he tossed the ball to Sammy West who was backing up the play and West relayed the ball back in time to hold Webb, who had walked to third base. It was quick thinking by Reynolds.

THREE IN ROW

WASHINGTON.	AB	R	H	O	A	E
Myer, 2b	4	0	1	4	1	0
Manush, lf	4	0	0	3	0	0
West, cf	4	0	0	5	0	0
Reynolds, rf	4	0	1	3	0	0
Judge, 1b	4	1	1	4	1	0
Bluege, 3b	3	1	1	1	0	0
Kerr, ss	4	0	0	2	2	0
Spencer, c	3	0	1	4	0	0
Weaver, p	3	0	1	1	1	0
Totals	33	2	6	27	6	0

BOSTON.	AB	R	H	O	A	E
Rothrock, lf	3	0	1	2	0	0
Oliver, cf	4	0	1	1	0	0
McManus, 2b	3	0	0	3	2	0
Webb, rf	3	0	0	2	0	0
Pickering, 3b	4	0	0	2	1	0
Van Camp, 1b	4	0	0	13	1	0
Rhyne, ss	3	0	2	4	5	1
Berry, c	4	0	0	0	0	0
Lisenbee, p	2	0	0	0	1	0
Totals	30	0	4	27	10	1

WASHINGTON . . . 020 000 000—2
Boston . . . 000 000 000—0

Runs batted in—Bluege, Spencer. Two-base hits—Myer, Bluege. Double plays—Myer to Kerr to Judge, Van Camp to Rhyne to Van Camp. Left on bases—Washington, 5; Boston, 8. First base on balls—Off Weaver, 3; off Lisenbee, 1. Struck out—By Weaver, 4. Umpires—McGowan and Owen. Time of game—One hour 49 minutes.

HOME RUN STANDING

(Associated Press.)
YESTERDAY.

Foxx, Athletics	1
Cochrane, Athletics	1
Gehrig, Yankees	1
Wilson, Dodgers	1
Collins, Cardinals	1
Hurst, Phillies	1

THE LEADERS.

Ruth, Yankees	2
Byrd, Yankees	2
Gehrig, Yankees	2
Foxx, Athletics	2
Collins, Cardinals	2

Style Center for Washington Men

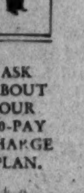

ASK ABOUT OUR 10-PAY CHARGE PLAN.

It's such a sensible suit style . . . the new "loose"

ENGLISH DRAPE

When we started this style some months ago . . . with its new full-cut coat and shorter trousers, we talked comfortable style . . . and men are taking to the new idea. Featured at . . . $34.50

GROSNER'S
1325 F STREET

HARFORD HANDICAP FEATURE AT HAVRE DE GRACE TODAY

Racing Scene Now Shifted To Graw

Equipoise Is Favored in $10,000 Test at 6 Furlongs.

Whitney Star Facing Hard Race Against Sprint Stars.

Special to The Washington Post.

HAVRE DE GRACE, Md., April 15. The Maryland racing scene shifts to the beautiful mile track of the Harford Agricultural Association here tomorrow with the prospect of a record crowd turning out to witness a fine card that includes the running of the Harford Handicap, $10,000 added sprint at six furlongs.

Most of the star colts and fillies in training in this section are represented in the field of 14 horses named overnight for the largest purse of the present season.

Equipoise, from the barns of C. V. Whitney and with Sonny Workman in the saddle, will draw chief betting in the Harford despite an impost of 128. That was the opinion here tonight. Equipoise broke the 5-furlong record at Bowie and Freddy Hopkins has the former 2-year-old champion in top shape.

With clear weather and a fast track promised some of the records for this track may pass by the boards.

The "Graw" was the scene of activity today. As has been the case for the past few weeks, horses were arriving by van and rail and now tax the barn space hereabouts. Many owners are stabling their horses at Pimlico and will van their charges here for daily races. Arrangements have been made to accept entries and scratches at Pimlico.

Practically every leading stable is represented here, including those of C. V. Whitney, George D. Widener, Walter J. Salmon, A. C. Schwartz, Admiral Cary T. Grayson, Samuel D. Riddle, Mrs. Graham Fair Vanderbilt, Mrs. Charles Minot Amory, Mrs. Walter J. Salmon, Mrs. Payne Whitney, Mrs. John Hay Whitney, Mrs. John D. Hertz, Ral Parr, Howard Bruce, Leslie E. Keiffer, Sylvester W. Labrot and William Woodward.

New York, Philadelphia, Baltimore and Washington will send daily race specials here via the Pennsylvania Railroad. In addition, the Baltimore & Ohio Railroad will operate daily race specials from Baltimore and Washington. However, the majority of racegoers will journey here via automobile, as bus companies of the cities mentioned above will operate a fleet of buses daily.

Morning Line

AT HAVRE DE GRACE.

FIRST RACE.

Cruising 8-1	Flying Fleet 10-1
Hogan's Pride 20-1	Peeved 6-1
Lough Port 4-1	Pink Post 20-1
Al Jolson 10-1	Juggernaut 10-1
Lei 15-1	Drombo 10-1
Wedding Ring 6-1	Lasi Canter 6-1
Lone Hand 15-1	Stroll Along 3-1
Gallic 8-1	Daises Boy 20-1
Sorcery 20-1	Mighty Atom 20-1
Shapfell 20-1	Snaplock 12-1

SECOND RACE.

Fiddler 8-1	Hatteras 20-1
Red Lead 30-1	Light Pam 20-1
Buster Moon 20-1	Playdale 30-1
Regula Baddun 8-1	Double Heart 6-1
†Jilted 4-1	†Avalon 4-1
Best Man 20-1	Soupcon 12-1
Fleet Flag 15-1	Voltagreen 3-1
Vacillate 2-1	

†Bruce-Parr entry.

THIRD RACE.

‡Peacock Alley 6-1	High Proof 20-1
Meeting Place 12-1	Booby Bird 30-1
Senado 5-1	Mexico 6-1
Ladino 3-1	Buck and Wing 20-1
Westy Junior 15-1	‡Phan. Legion 6-1
†Hygro 3-2	†Vishnu 3-2
English Knight 20-1	

†Nevada Stock Farm entry.
‡Zeigler entry.

FOURTH RACE.

Sister Zoe 8-1	Mouthpiece 4-1
Dancing Mack 6-1	Impish 2-1
John F 2-1	Frumper 3-1
Syriac 15-1	

FIFTH RACE.

Lady Broadcast 10-1	Happy Scot 15-1
Vacillate 8-1	Flagstone 20-1
Tred Avon 2-1	Equipoise Even
Follow On 10-1	†Finite 6-1
Panetian 4-1	†Evening 6-1
Jaz Age 6-1	Great Gun 15-1
Repentance 8-1	Hygro 4-1
Stimala 50-1	

†G. D. Widener entry.

SIXTH RACE.

Visionary 50-1	Petabit 15-1
Dangerous 30-1	The Break 6-1
Ring On 50-1	Friar Cliff 8-1
Skid 10-1	Genial Host 8-1
†Redcliffe 20-1	Garlic 2-1
Torchfire 15-1	Fair Avis 20-1
Rejuvenation 20-1	Hogan's Dance 15-1
Lenox Avenue 20-1	Wrackell 6-1
Eager Play 4-1	

†B. A. Hall entry.

SEVENTH RACE.

Jolly King 20-1	The Doctor 6-1
*Fairdale 6-1	Strongheart 4-1
Sun Eros 20-1	Scot Free 2-1
Roan Antelope 10-1	Top Hattie 12-1
Royal Charge 12-1	Ancoda 20-1
Wh. Lightning 30-1	Fair Bill 4-1
Tinita 12-1	*Star Lassie 6-1
Fetish 10-1	Wellet 15-1

*Milton-Homewood entry.

LOANS HORNING
South Washington, Va.
Diamonds—Watches—Jewelry
Take All Buses 10th St. and Pa. Ave.

RACES TODAY
Havre de Grace
HARFORD HANDICAP
$10,000 ADDED
SIX OTHER RACES
Special Penna. R. R. train leaves Union Station 12:05 P. M. direct to track. Eastern Standard Time.
ADMISSION:
Grandstand and Paddock, $1.50
FIRST RACE AT 2:30 P. M.

HAVRE DE GRACE RACES BUSSES
Leave
1416 F ST. N.W.
11:15 A. M.
Direct to Track—No Changes
Round Trip $3.00
The CAPITAL TRACTION CO.
NAtional 1075

JOE AND ASBESTOS

—By Ken Kling

BOWIE 'PLAY' FALLS OFF $841,275

Betting Scarcer But Attendance Higher Than in 1931.

BOWIE, Md., April 15 (A.P.).—A decrease of $841,275, equivalent to nearly $80,000 a day, in the betting during the 11-day spring meet at Bowie track, ending this week, was announced today by the track. The total betting, through the pari-mutuel machines was $3,776,552 as compared with $4,617,827 during the spring meet of 1931.

While the meet officially closed Wednesday a Charity Day program was held yesterday and $373,700 was wagered, 5 per cent of which was given to the unemployed. The betting on Charity Day at the track a year ago this month was $236,673. Yesterday's wagering was not included in the total for the track.

Track officials said that attendance during the spring meet was higher than a year ago, indicating that the public interest in the sport was as keen as ever but that money was scarcer.

On only two days of the meet—the second and the seventh—did the daily wagering exceed that of 1931.

Bowie, it was pointed out, was in an unfortunate position this year; with its opening day on Friday and the following day offering only an ordinary program, without a rich stake event.

Havre de Grace opens a 13-day meet Saturday afternoon.

Connery Toastmaster At Varsity "G" Dinner

Congressman William P. Connery, jr., Massachusetts, will act as toastmaster at the eighth annual Varsity G dinner to be held by Georgetown University next Wednesday in the Willard Hotel.

Congressman Connery, a graduate of the Georgetown law class of 1926, is famed for his repartee, personality and wit. Preceding his political career he had ten years of experience on the legitimate stage.

NILES SEEKING BERTH.

Tom Niles, who played for several years under the management of the late Walter Newman, is seeking a berth with a strong senior team playing on Sundays. He plays the infield and pitches. Teams interested should call Adams 0762.

FEDERALS PLAY TODAY.

With a victory over the Majestic Radio nine already under its belt, the Federal Storage team will attempt to make it two in a row when it clashes with the Griffith-Blue Coals today at 2:30 p. m., on the Mount Rainier field. The Griffs will meet at their clubhouse at 1 o'clock. The Federals will seek the Capital City League championship this year.

RACING SELECTIONS

LEXINGTON.
(For fast track.)

1—Dick Morris, Birthday Gift, Bill Looney.
2—No selections.
3—Agapanthus, Thistle Dee, Master Ogden.
4—Brass Monkey, Claret, La Feria.
5—Tannery, Playtime, Joey Bibb.
6—Chuck B., Boston Waters, Dry Ridge.
7—Albazano, Disturb, Lady Sweet.
8—Allegretto, Happy Lad, Gibby's Choice.
Best bet—Tannery.
—Louisville Times (A.P.).

LOANS
Diamonds, Watches, Jewelry, &c.
ROSSLYN LOAN CO.
Rosslyn, Va. Interest 2% and 3%.

TO THE RACES
HAVRE DE GRACE
SPECIAL DE LUXE COACHES
Leave every day from Arnold operated Bus Depot, 619 12th St., next door to Wallis' Cafe. First coach leaves at 11 A. M.
ROUND TRIP $3.00
Washington, Va. & Md. Coach Co.
ARNOLD OPERATED
Telephone National 7397

Park your car free in our garage and go to Havre de Grace Races with James. Plenty of seats. 2 De Luxe Coaches will be used. Ride in comfort in a coach equipped with lavatory, drinking water and radio. This coach will leave daily at 11 A. M. from our terminal, 1419 N. Capitol St., bet. O and P Sts. Come to terminal for choice seats.

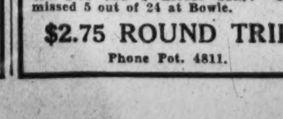

There will also be a pickup and transfer coach at Harrington Hotel. We give you 2 horses daily. Only missed 5 out of 24 at Bowie.
$2.75 ROUND TRIP
Phone Pot. 4811.

HAVRE DE GRACE ENTRIES.

(Associated Press.)

FIRST RACE—Four and one-half furlongs; purse, $1,200; for 2-year-old maidens, colts and geldings.

1 Cruising 118	11 Flying Fleet 118
2 Hogan's Pride 118	12 Peeved 118
3 Lough Port 118	13 Pink Post 118
4 Al Jolson 118	14 Juggernaut 118
5 Lei 118	15 Drombo 118
6 Wedding Ring 118	16 Lasi Canter 118
7 Lone Hand 118	17 Stroll Along 118
8 Gallic 118	18 Daises Boy 118
9 Sorcery 118	19 Mighty Atom 118
10 Shapfell 118	20 Snaplock 118

SECOND RACE—Six furlongs; purse, $1,200; claiming; for 3-year-olds and upward.

1 Fiddler 117	9 Hatteras 110
2 Red Lead 110	10 Light Pam 110
3 Buster Boom 110	11 Playdale 110
4 *Reg. Baddun 110	12 Double Heart 117
5 †Jilted 105	13 †Avalon 122
6 Best Man 117	14 Soupcon 112
7 Fleet Flag 117	15 *Voltagreen 107
8 *Vacillate 112	

†Bruce and Parr entry.

THIRD RACE—Five and one-half furlongs; purse, $1,400; the Bayview; for 3-year-olds.

1 ‡Peacock Alley 106	8 High Proof 105
2 Meeting Place 105	9 Booby Bird 105
3 Senado 107	10 Mexico 107
4 Ladino 112	11 B. and Wing 110
5 Westy Junior 107	12 ‡Phan. Legion 107
6 †Hygro 119	13 †Vishnu 110
7 English Knight 105	

†Nevada Stock Farm entry.
‡William Ziegler, jr., entry.

FOURTH RACE—One and one-sixteenth miles; purse, $1,200; claiming; for 4-year-olds and upward.

1 Sister Zoe 105	5 Mouthpiece 114
2 Dancing Mack 110	6 *Impish 105
3 *John F. 105	7 Frumper 110
4 Syriac 110	

FIFTH RACE—Six furlongs; purse, $10,000 added; the Harford Handicap; for 3-year-olds and upward.

1 L. Broadcast 112	9 Happy Scot 105
2 Vacillate 101	10 Flagstone 105
3 Tred Avon 111	11 Equipoise 128
4 Follow On [illegible]	12 †Finite 105
5 Panetian 116	13 †Evening 105
6 Jaz Age 106	14 Great Gun 107
7 Repentance 108	15 Hygro 110
8 Stimala 90	

†George D. Widener entry.

SIXTH RACE—One and one-eighth miles; purse, $1,200; claiming; for 4-year-olds and upward.

1 Visionary 110	10 Petabit 100
2 Dangerous 110	11 *The Break 105
3 Ring On 110	12 Friar Cliff 110
4 Skid 110	13 Genial Host 110
5 †Redcliffe 110	14 *Garlic 113
6 Torchfire 110	15 *Fair Avis 100
7 *Rejuvenation 105	16 *Hog.'s Dance 105
8 †Lenox Avenue 110	17 Wrackell 110
9 Eager Play 110	

†B. A. Hall entry.

SEVENTH RACE—One and one-eighth miles; purse, $1,200; claiming; for 4-year-olds and upward.

1 Jolly King 110	9 *The Doctor 107
2 †Fairdale 110	10 Strongheart 110
3 Suneros 110	11 *Scot Free 105
4 *Roan Antelope 110	12 *Top Hattie 100
5 *Royal Charge 105	13 Ancoda 110
6 Wh. Lightning 110	14 *Fair Bill 105
7 Tinita 105	15 †Star Lassie 107
8 Fetish 110	16 *Wellet 105

†Milton and Homewood entry.
Weather, clear; track, fast.

LEXINGTON ENTRIES.

(Associated Press.)

FIRST RACE—Futurity course; purse, $600; claiming; the Boonesboro; for 4-year-olds and upward.

1 Forget Not 113	11 Twill 113
2 *Birthday Gift 111	12 Parnell Bound 113
3 Racketeer 114	13 *Journey's End 104
4 Dick Morris 116	14 *C.'s Daughter 103
5 Plumage 113	15 *Mrs. Foster 103
6 Laughing Boy 108	16 Red June 113
7 Sweet One 116	17 Bill Looney 116
8 *Outer Harbor 109	18 Anna Beall 108
9 Lanier 113	19 Weideleen 111
10 Downpour 113	

SECOND RACE—Four furlongs; purse, $600; the Keeneland; for 2-year-old maiden fillies.

1 Arbitrate 116	11 Jane Boggess 116
2 Laura Macey 116	12 Bub Ella 116
3 Chicaloo 116	13 Blue Face 116
4 Waucela 116	14 Prestage 116
5 Stimoway 116	15 Golden Deeds 116
6 †All Forlorn 116	16 Elegy 116
7 Go Easy 116	17 Sizzling 116
8 Whirling 116	18 Club Bag 116
9 †Science Hill 116	19 Polly Ewell 116
10 Patsyette 116	20 Doris B. 116

†Jewell Bros. entry.

THIRD RACE—One and one-sixteenth miles; purse, $500; claiming; for 4-year-olds and upward.

1 Trudgeon 113	6 Agapanthus 113
2 Rock Trap 113	7 Thistle Dee 113
3 *Tea Green 108	8 *Master Ogden 108
4 McComas 113	9 Big Bo 113
5 Lena M. 108	10 Gunfire 113

FOURTH RACE—One and one-sixteenth miles; purse, $600; claiming; the Providence Farm; for 3-year-olds and upward.

1 *Claret 105	4 *Brass Monkey 114
2 *Who Win 114	5 *La Feria 109
3 *Jeanne Wachs 109	

FIFTH RACE—Futurity course; purse, $1,000; the Ben Ali Handicap; for 3-year-olds and upward.

1 Tannery 112	6 Playtime 109
2 Silver Cord 112	7 Votan 96
3 Gold Step 109	8 Pat. Marian 105
4 Betty Derr 108	9 Joey Bibb 109
5 Zean 103	10 Murky Cloud 105

SIXTH RACE—Four furlongs; purse, $600; allowances; the Gallaher Farm; for 2-year-olds.

1 Chuck B. 122	6 Spero 109
2 Hasty Peter 110	7 Troford 110
3 Paul T. 110	8 Sunlow 110
4 Boston Waters 112	9 Chatwink 110
5 Polo 110	10 Dry Ridge 112

SEVENTH RACE—One and one-sixteenth miles; purse, $600; claiming; for 4-year-olds and upward.

1 *Chatson 108	6 Disturb 113
2 My Jess 103	7 Martha Long 108
3 Albazano 113	8 *Silkoline 103
4 Oh Yeah 108	9 *Union W. 108
5 *Lady Sweet 113	10 Beekeeper 113

EIGHTH RACE—One and one-sixteenth miles; purse, $500; claiming; for 4-year-olds and upward.

1 Rocky Way 113	6 *Apple Cart 108
2 Gibby's Choice 113	7 *Happy Lad 108
3 Broad A. 107	8 Dick Porter 113
4 Vagab'd Prince 113	9 Allegretto 113
5 Look at Lillian 108	10 Super Toy 108

*Apprentice allowance claimed.

JAMAICA ENTRIES.

(Associated Press.)

FIRST RACE—Five and one-half furlongs; purse, $1,000; the Inaugural; for 3-year-olds.

1 Whisking 113	7 Fredrick 122
2 Dornoch 113	8 Caerleon 113
3 Clotho 116	9 Waylayer 113
4 Outguess 113	10 Dark Secret 116
5 Renaissance 119	11 Ha Ha 113
6 My Purchase 113	12 Apprentice 113

SECOND RACE—Six furlongs; purse, $1,000; claiming; for 3-year-olds and upward.

1 Daily News 108	11 Okaybee 114
2 First Mission 117	12 *Panguitch 109
3 Whileaway 117	13 *Quick March 114
4 Sara Burdon 109	14 Lady Legs 114
5 Austerlitz II 110	15 Crimson Rose 108
6 Cambetty 109	16 Musing 111
7 Pantad 114	17 *Relic 104
8 Beguile 114	18 Prince Barton 111
9 †Night Patrol 110	19 *Rubridge 108
10 Glidelia 112	20 Contribute 115

THIRD RACE—One and one-sixteenth miles; purse, $1,000; claiming; for 3-year-olds and upward.

1 Archy 109	13 C. Troubadour 109
2 Sun Dreamer 113	14 Cymbal 109
3 Sun Friar 113	15 Red Face 116
4 Black Patricia 108	16 Skyway 113
5 Bob's Play 114	17 *Iron Czar 107
6 Francock 109	18 Lucky Jack 109
7 Braggadocio 113	19 Prize Day 111
8 *Bill Southam 107	20 Please 116
9 Croyden 113	21 *Bound'g Deep 113
10 Torealong 113	22 Rubberneck 113
11 *Prince Toy 108	23 Buddy Basil 113
12 *Tw. Threads 107	24 Embarkment 116

FOURTH RACE—Six furlongs; purse, $5,000 added; the Paumonok Handicap; for 3-year-olds and upward.

1 Chestnut Oak 117	5 Economic 108
2 Flying Heels 122	6 The Beasel 125
3 Hi-Jack 122	7 Questionnaire 130
4 A La Carte 110	8 Ha Ha *102

FIFTH RACE—Five furlongs; purse, $1,000; the Graduate; conditions; for 2-year-olds.

1 Gambado 118	9 Gyro 118
2 Energetic Boy 118	10 Sandy Bill 118
3 White Thorn 118	11 Arrow Swift 118
4 Black Duchess 115	12 Village Sport 118
5 Revonah 118	13 Dr. Potter 118
6 Help M. 118	14 Timorous 115
7 Fisenberg 118	15 Indicator 118
8 Renald 118	16 Pompoleon 118

SIXTH RACE—One mile and 70 yards; purse, $1,000; claiming; for 3-year-olds and upward.

1 Houssain 111	3 Avaricious 115
2 Flaming 111	4 Gaelic Prince 115

*5 lbs. apprentice allowance claimed.
†7 lbs. apprentice allowance claimed.

PALISADES TO DRILL.

The Palisades team will drill on its home field today at 3 p. m. in preparation for tomorrow's game with the Virginia White Sox on the latter's diamond.

ALEXANDRIA BEATEN BY CENTRAL

Capital Nine Winner, 7-5, After Fighting Uphill Battle.

Special to The Washington Post.

ALEXANDRIA, Va., April 15.—Overcoming a disadvantage which at one period stood 5-0, Central High scored a 7-5 victory over Alexandria High at Baggott's Field today in a late inning rally which saw the Washingtonians unleash a lethal stick attack.

Solving the delivery of Jack de Bettencourt in the third inning, Alexandria rapped home a trio of runs and followed it up in the fourth with two more helped by Central's errors. Clift's batting was the feature of this rally.

Central eked out a run apiece in the fifth and sixth innings, but it was not until the eighth that it let loose, led by Moran's triple and safeties by Cook and Chumbris. De Bettencourt strengthened as the game wore along and finished well.

Central.	AB	H	O	A	Alexandria.	AB	H	O	A
Ch'bris,ss	5	3	3	1	Bruin,ss	3	1	2	1
Moran,rf	4	2	1	0	McMe'n,3b	4	0	1	0
Bryant,lf	4	0	2	0	Schreiner,c	5	0	6	3
Th'pson,cf	2	0	1	0	Fletcher,1b	4	2	12	0
Cooke,c	4	2	4	2	Hudson,p	4	1	0	4
Raub,3b	4	0	1	1	Faber,rf	3	1	1	0
Keyser,1b	4	1	14	0	Clift,lf	3	3	0	0
Nau,2b	4	2	2	2	Carr,2b	4	0	2	6
DeB'co't,p	4	1	0	3	Mankin,cf	2	1	0	0
					Backus,rf	1	0	0	0
					Jennier,cf	2	1	2	0
Totals	35	11	27	9	Totals	35	9	27	14

Central 0 0 0 0 1 1 0 4 1—7
Alexandria 0 0 3 2 0 0 0 0 0—5

Runs—Bruin, McNenamin, Fletcher, Hudson, Mankin, Thompson, Chumbris (2), Raub (2), Keyser, Nau (2). Errors—Chumbris, Thompson, Cooke, Raub, Keyser (2), Jennier. Two-base hits—Keyser, Clift. Three-base hit—Moran. Double play—Clark to Bruin to Fletcher. First base on balls—Off Hudson, 3; off De Bettencourt, 2. Struck out—By Hudson, 6; by De Bettencourt, 4. Umpire—Tulloch.

Walks Help G. U. Prep In Diamond Win, 5 to 3

Georgetown Prep's baseball team earned a 5-3 victory over Bethesda-Chevy Chase High yesterday afternoon at Garrett Park in a six-inning game. The teams scored all their runs in the fourth inning, four of the Prep team's five coming on walks.

Both teams collected four hits. Georgetown's big fourth inning was molded in this fashion: Ryan walked, Allan singled, Stewart walked, Collings walked, scoring Ryan; McMahon was hit by Johnson, scoring Allan; Cohan walked, scoring Stewart; Heekin flied out, Ragland walked, scoring Collins; McNamara walked, scoring McMahon; Ryan struck out, and Allan popped up.

Geo. Prep.	AB	H	O	A	Ch. Chase.	AB	H	O	A
Cohan,cf	3	0	0	0	Brown,ss	3	0	1	0
Heekin,ss	4	0	0	2	Johnson,2b	3	1	2	0
Ragland,c	4	2	2	1	Royder,lf	3	1	0	0
McNa'a,p	2	0	1	0	D'yson,cf	2	0	0	0
Ryan,1b	1	0	11	0	Fuller,1b,p	2	1	4	0
Allan,3b	2	1	1	0	W.J'nson,p	2	0	0	0
Stewart,rf	2	1	0	0	J.Brown,1b	1	1	0	0
Collins,lf	1	0	1	0	Morris,3b	1	1	0	0
Keating,lf	0	0	0	0	Mossburg,c	3	0	9	1
Graham,lf	1	0	0	0	Nichols,rf,p	2	0	1	0
McM'n,2b	2	0	0	4					
Totals	22	4	18	10	Totals	24	4	18	2

Georgetown Prep 0 0 0 5 0 0—5
Chevy Chase 0 0 0 3 0 0—3

Runs — Johnson, Royder, Duckeyson, Morris, Ryan, Allan, Stewart, Collins, McMahon. Errors—Johnson, Fuller, Nicholson, Collins. First base on balls—Off McNamara, 1; off Johnson, 4; off Fuller, 3. Hit by pitched ball—By Johnson (McMahon). Struck out—By McNamara, 4; by Johnson, 3; by Nichols, 5. Losing pitcher—Johnson.

Washington-Lee Holds Western to 6-6 Tie

Western High School's Baseball Team was held to a 6-6 tie in ten innings of play by Washington-Lee High School in an exciting game played at Ballston yesterday. Both teams exhibited unusual ability at bat. Western pounded a pair of the Little Generals' twirlers for fourteen bingles, and their hosts did even better, nicking Payne and Ready for sixteen. Archie Via's home run in the seventh frame, temporarily sending Washington and Lee into the lead, featured the fray.

W. and L.	AB	H	O	A	Western.	AB	H	O	A
J.Via,lf	5	2	2	1	Mullin'x,1b	6	0	10	2
B.Eaton,cf	5	2	1	1	Schnei'r,2b	6	1	4	2
McQu'n,3b	5	2	4	1	Corcoran,ss	5	1	0	0
A.Via,ss	5	4	3	2	Hilleary,c	4	2	1	1
Clem'ts,2b	5	1	3	1	Clark,3b	4	4	6	2
J.Eaton,1b	6	2	3	2	Garrett,rf	3	0	1	0
Williams,c	5	1	6	2	Ready,p	3	2	1	0
Bunch,rf	4	0	1	0	Payne,p	4	2	1	1
Bragg,p	4	1	3	1	Stephens,cf	5	2	3	0
Prince,p	4	1	4	2	Wilbert,lf	5	0	3	0
Totals	48	16	30	13	Totals	46	14	30	8

Wash. & Lee 1 0 2 2 0 0 1 0 0 0—6
Western 0 2 0 2 0 0 1 1 0 0—6

Home run—A. Via. Hits—Off Payne, 8 in 5 innings; off Ready, 8 in 5 innings; off Bragg, 10 in 7 innings; off Prince, 4 in 3 innings. Umpire—Smith.

TIGERS WILL PRACTICE.

The LeDroit Tigers will drill tomorrow on their diamond at Twenty-sixth street and Benning road northeast. All players and any candidates are requested to report.

AT THE POST
with Bill Bennings

DEAR AL: HAVRE DE GRACE RACE TRACK.

A new deal. The fence along the back stretch. A peak at the Susquehanna River from the higher seats in the stands. Ancient Havre de Grace down the hill. That church steeple—the town's Washington Monument. You know it all, Al. But those hoof beats are what you love. And the winners.

You're willing to let the horsemen have the stakes as long as they let you have your steaks.

They have rounded up a lot of dough today—some $10,000—and added it to the Harford Handicap, drawing the leading sprinters like flies.
BILL.

EQUIPOISE will have Sonny Workman and enough lead to make up 128 pounds on his back today, but I believe the Whitney colt equal to the task of overcoming the impost and taking the Harford. EQUIPOISE showed no signs of stopping when he broke the 5-furlong mark at Bowie. Workman gave the 4-year-old little help that day. He may be forced to work here, however. REPENTANCE, if in top form, has an excellent chance for second money. Reached the peak in Florida to surprise and set a track record last fall at Laurel. TRED AVON walked in at Bowie over a sloppy track and is dangerous.

FIRST RACE — LOUGH PORT worked well at Bowie just before being shipped here and gained experience in two races there. Did well behind Acautaw opening day and may defeat this group. PEEVED finished fast in his only start. AL JOLSON comes to the races well recommended.

SECOND RACE—VACILLATE seems to have this field at his mercy despite the fact that he failed to win a purse at Bowie. Was place to Tred Avon. On Tap and Jaz Age, a trio not in this group. Robertson is expected to ride again. DOUBLE HEART was a dangerous horse in Florida and has been rested since. Takes on weight but has shown ability to carry a load. AVALON has that stretch drive to draw play here.

THIRD RACE—The Nevada Stock Farm entry of HYGRO and VISHNU loom formidable in this sprint. Both are front runners. The stable may decide to send HYGRO after the Harford. At that, VISHNU may be capable of turning the trick alone. LADINO toyed with a cheaper field in his 1932 debut. Has a chance.

FOURTH RACE—IMPISH can score here, providing he can run back to that winning effort at Bowie. Had little chance in his last test, but Hank Mills may make a front ride out of it today. FRUMPER was speedy at Bowie and won a purse. MOUTHPIECE makes his first start of the season and can get third money.

SIXTH RACE—GARLIC won four straight at Bowie and there is little difference in the opposition the consistent player meets in this race. Should make it five in a row with Gilbert up. THE BREAK turned in a good effort the last time and is a contender. The old and honorable GENIAL HOST has a chance.

SEVENTH RACE—STRONGHEART, the reliable, is my choice here. Slipped a little at Bowie, but likes this track and is due for a victory. SCOT FREE has had a rest since working in Florida. TINITA served notice of a return to form and may make it hot for the top two.

Bookmakers Ruled Out At Maryland Chases

Special to The Washington Post.

Baltimore, Md., April 15.—Baltimore County's board of commissioners today ordered the lid clamped down on bookmaking at My Lady's Manor, where the first three major events of the Maryland cross-country racing season will be run off tomorrow afternoon.

They also ordered Marshal Carroll E. Stansbury to keep the lid clamped down during the running of the Grand National Point to Point and the Maryland Hunt Cup Steeplechase, which are to follow on successive Saturdays.

THIS MORNING:

Continued from Page 13.

comment on a certain football game. Dineen and Moriarty were fortified, perhaps, by this knowledge when they aimed at Husing through official channels.

If this column remembers rightly it was Moriarty who instituted complaints against Roger Peckinpaugh, Muddy Ruel and Bucky Harris, as a result of reflections on the umpireing in the world series of 1925 between Washington and Pittsburgh.

On that occasion, the three ball players were quoted in signed articles by ghost writers to the effect that the umpires' decisions were not all that they should be.

Judge Landis haled Peckinpaugh and Ruel on the official carpet for an explanation. Harris had the temerity to refuse to appear. Landis' reported verbal lashing to Peck is credited in some quarters with the latter's collapse in his fielding during the 1925 series, which cost the Nats a second straight world series victory.

AUTH'S NINE MEETS.

All members of Auth's unlimted team are requested to meet tomorrow at the home of Manager Bill McCrea, 609 Ninth street southwest, in full uniform. Bill is angling for games with out-of-town clubs. He can be reached at the above address.

HORNING NINE BOOKING.

The Horning Jewelers are anxious to book a game with an unlimited team having a field for Sunday. Teams interested should call Bob Fuchs at Emerson 5906. The Jewelers will play in the Capital City League this year.

McLean Nine Bows, 36-3, To Lee-Jackson High

Special to The Washington Post.

McLean, Va., April 15.—Lee-Jackson High ran wild against McLean High's ball team here today and defeated them by the national deficit score of 36 to 3. The winners scored 26 runs in three innings, and connected with 25 bingles before the riot ended.

Lee-Jackson.. 503 1187 110—36 25 4
McLean...... 000 030 000— 3 3 10

Batteries—Lewis, Shepherd, O'Malley and Hawes; Hansboro, Huron and Stanley.

WEAVER GIVES 4 HITS TO BLANK RED SOX

Continued from Page 13.

Webb's bat to start a double play that Kerr and Judge finished.

In only two other spots was Weaver in danger of losing his slim lead. He walked Lisenbee to start off the third inning and Rothrock singled to left to send the pitcher to second, but Montie steadied and forced Oliver and McManus to fly out to West, while Webb hit into a force play, Kerr to Myer.

During the next five innings, Weaver permitted only a solitary safety—a single by Oliver with two out in the fifth. In the sixth, seventh and eighth only nine men faced the tall right-hander and he was working with ease when he struck out Rothrock and McManus in the eighth and forced Oliver to pop to Myer.

Montie ran into a flurry of danger in the ninth but bore down upon the Red Sox in the clutch to earn his shutout victory. He passed Webb, his fifth free ticket, to lead off the inning, but Pickering and Van Camp lofted to West. Rhyne sent Webb to second with a single to right that put the tying run on base, but Montie tightened and Berry's roller to Kerr was converted into a force play at second.

EAGLES PRACTICE TODAY.

"Ham" Clipper will put his Skinker Eagles through a stiff drill this afternoon at 2 p. m. on the field at Wisconsin avenue and Upton street northwest. All players are requested to report promptly.

DOR-A NINES BUSY.

The Dor-A seniors are to oppose the D. C. Repair Shop nine today at 3 p. m. on the Riverside field. Tomorrow, at the same field and time, the Dor-A juniors will cross bats with the Woodley A. C.

THE POST'S CONSENSUS AT HAVRE DE GRACE

The following consensus has been compiled by The Post from the selections of the leading handicappers of the turf. The figures show how the selections were rated.

CONSENSUS OF LEADING HANDICAPPERS

First race.	Second race.	Third race.	Fourth race.	Fifth race.	Sixth race.	Seventh race.
Stroll Along (22)	Vacillate (21)	Hygro (40)	Impish (23)	Equipoise (38)	Garlic (28)	Scot Free (19)
Peeved (14)	Voltagreen (20)	Ladino (14)	John F. (19)	Panetian (12)	The Break (19)	Fair Bill (18)
Lough Port (13)	Avalon (9)	Senado (6)	Frumper (16)	Hygro (9)	Eager Play (9)	The Doctor (11)

BENNINGS, WASHINGTON POST

Lough Port	Vacillate	Hygro	Impish	Equipose	Garlic	Strongheart
Peeved	Double Heart	Vishnu	Frumper	Repentance	The Break	Scot Free
Al Jolson	Fiddler	Ladino	Mouthpiece	Tred Avon	Genial Host	Tinita

LOUISVILLE TIMES, ASSOCIATED PRESS

Stroll Along	Fiddler	Hygro	Frumper	Equipose	The Break	Fair Bill
Sorcery	Avalon	Ladino	Impish	Panetian	Genial Host	Strongheart
Flying Wing	Regula Baddun	Vishnu	Sister Zoe	Hygro	Wrackell	The Doctor

NATION-WIDE NINE BUSY TODAY

To Meet Fraters at Alexandria in 1932 Debut.

Special to The Washington Post.

ALEXANDRIA, Va., April 15.—Theodore Beach's Nation-Wide Stores Baseball Team will inaugurate its 1932 Saturday afternoon baseball campaign with a contest against the Alexandria Fraters on the high school diamond tomorrow at 2:30 o'clock.

Evans is slated to get the mound assignment for the Storemen, with "Woody" Godfrey, former high school star, donning the mask and mitt. Evans was rated high in sand-lot circles here last year.

Cliff Wood, coach of the Fraternity boys, will either use Babe Clarke or Dug Hewitt, the latter a southpaw, on the mound. Clarke is making his bid as a hurler for the first time. He formerly played shortstop, but because of his strong whip he was given this opportunity to make good as a future "George Earnshaw."

On Sunday the Nation-Wides will play the Washington A. A. on Haydon's Field at 3 o'clock. Finney Gardiner is the choice for the locals.

Name Changed to Fort Hunt Rangers.

Hunter's Station Baseball Team will be known this season as the Fort Hunt Rangers, it was announced today by Manager Phillips. This club will open its season Sunday at 2 o'clock on the Fort Hunt field. Games are sought with all leading unlimited clubs.

Manager Bill Hammond, of the Colonial A. C. has called important drills for Saturday and Sunday at 2:30 o'clock on Guckert's Field. They will open their season on April 24. Francis Hamilton has been signed to catch for the Colonials.

Gaines, Well-Known Turfman, Drops Dead

Aurora, Ill., April 15 (A.P.).—W. P. Gaines, Kansas City turfman, dropped dead of a heart attack today. He was 50 years old, and one of the best known horsemen on Middle Western and Southern tracks.

He arrived at Exposition Park, Aurora, recently with his stable to prepare for the Exposition racing program.

Norfolk, Hartford Tie In 13-Inning Opener

Norfolk, Va., April 15 (A.P.).—Norfolk and Hartford went thirteen innings to a 6-6 tie here this afternoon in the first all Eastern League exhibition of the season for both clubs, the game being called by agreement. The Eastern League champions took a one-run lead in the eleventh on successive hits by Stamey and Fitzgerald, but Norfolk knotted the count in its half, Fentress singling and scoring eventually on an infield error. Tomko, rookie shortstop of the Tars, played sensational ball afield. Carter, of Norfolk, hit the only home run of the day in the first inning.

		R.	H.	E.
Hartford	210 000 020 010 0—6	14	6
Norfolk	100 010 210 010 0—6	13	2

Hoellman, Stamey and Hoctor; Fishbaugh, Brett, Lanning and Lake, Cohen.

HUNT LONE WINNER.

Special to The Washington Post.

Alexandria, Va., April 15.—Gilbert Hunt, District of Columbia net star, was the only Eastern High player to win a match here today, when Episcopal High's squad sent the Washingtonians down to a 6-to-1 defeat. Hunt trimmed Swift, 6—3, 6—3.

The remaining matches were bitterly contested, but Episcopal held the edge.

Singles—Hunt (Eastern), defeated Swift, 6—3, 6—3; Williams defeated Walker, 6—1, 6—1; Ley defeated Letzler, 8—6, 6—1; Tadd defeated Stasulli, 7—9, 6—3, 6—4; Burke defeated Meloy, 9—11, 6—2, 6—4.

Doubles—Swift and Ley defeated Hunt and DeLand, 4—6, 6—4, 8—3; Tadd and Williams defeated Letzler and Stasulli, 6—1, 6—4.

QUANTICO NINE BOOKING.

The Quantico junior baseball team would like to arrange games with teams comprised of players between the ages of 12 and 15 years. Teams interested should communicate with Wallace Bourne, Quantico, Va., or by telephoning Quantico 73, between 8 a. m. and 4 p. m.

DIXIE PIGS IN ACTION.

The Dixie Pigs, champions in section A, unlimited division of the Capital City League last season, will oppose the Griffith-Blue Coals in a practice game tomorrow starting at 2:30 p. m. on the Berwyn field. The Dixies are confident of again copping the flag in their division of the league and of annexing the city championship.

MARTIN AND ANTONELLI TO CLASH

Featherweights Will Meet at Portner's; Overlin Hurt.

THE Day Nursery athletic committee last night announced an important change in its program of benefit bouts for next Tuesday in Portner Arena, the shift being necessitated through an injury sustained by Ken Overlin, hard-punching Norfolk middleweight, who was to have engaged Sylvan Bass, of Baltimore.

Nick Antonelli, Mohawk Club featherweight, and Al Martin, of Baltimore, were matched to take the places of Overlin and Bass. Overlin suffered a broken right thumb while training Thursday in Norfolk. The management tried to secure a capable substitute to no avail.

Antonelli and Martin are probably the two fastest featherweights who have appeared this season in the Alexandria arena. They were matched last month, but Nick contracted the flu the day before the bout, and Martin met Tony Ross, of Baltimore. Martin, making his debut, exhibited a lightning-fast left hand with which he pounded Ross' face and body oftentimes without returns. His margin of victory was overwhelming. Antonelli last was seen in action against Kid Cosden, whom he outpointed on January 26.

Antonelli has been training hard for the past three weeks in hopes of securing an engagement. He readily accepted terms when approached yesterday by the Nursery matchmaker. Martin calls himself a "Philosophical Pugilist," a name known to radio audiences. Once a week he broadcasts from a Baltimore station anent fighters and why they fight.

Cancellation of the Overlin-Bass bout resulted in the elevation of the Ray Bowen-Sammy Braunstein scrap to the topline spot. Bowen and Braunstein will battle for the District welterweight championship, the mythical title recently relinquished by Harry "Kid" Groves, who retired to become a boxing instructor.

Billy Strickler and Billy Schwartz, local light heavyweights are also on the card, the former matched against Sam Finazzo, of Baltimore, and the latter against Bill Flemster, champion of the Carolinas. These bouts as well as those previously mentioned are listed for eight rounds. A four-round opener will bring together Marino Marini, Uniontown, Pa., lightweight, and Chuck Henderson, of Mississippi.

Gonzaga Scores, 3 to 0, Over St. John's Netmen

St. John's bowed to Gonzaga by a score of 3-0 in the opening match of the newly organized Prep School Tennis League, played on the Monument courts yesterday. Only the singles matches were played, darkness preventing the doubles.

Joe Echardt disposed of Fred Scheele in the opening match, 6—4, 7—5. Roger Lao took the measure of Roger O'Hanlon, 2—6, 6—4 and 7—5, in a spirited engagement. O'Hanlon extended his opponent to the limit before succumbing. O. Lao was equally hard pressed to gain the decision over Eugene Owens in the final match, winning by scores of 4—6, 9—7, 7—5.

Stein and Roebuck To Meet at Strand

Szabo and Zaharias in Main Support of Thursday's Mat Feature.

Sammy Stein will rassle Tiny Roebuck at the Strand Theater next Thursday night in Promoter Joe Turner's weekly rendezvous of mat favorites. While this has been billed as the feature, it is likely that the semiwind-up between Sandor Szabo and George Zaharias will steal the show.

Fred Grobmeier will meet one Lilo Narbo, while Howard Cantonwine, who made a hit in his premier here last Thursday, will run up against Jack Washburn, conservatively estimated as the four most unpopular men in the world all in one. George McLeod, who bumped off Tony DeVito in the last show, will meet Oy Williams, former Florida gridman.

Ladies accompanied by escorts will be admitted free of charge to all seats.

CIRO'S MEETS WOODMEN.

Ciro's Italian Villagers will tackle the Woodmen of the World in a practice game tomorrow at 3 p. m. on diamond No. 4 of the Monument grounds. All players are requested to report at 2 o'clock. The Villagers are expected to be strong contenders for the Capital City League flag this year.

New
Hudson and Essex
Automobiles
at
USED CAR PRICES
Left over stock consisting of 4 Hudson Sedans and 2 Essex Coupes. They will be sold at liberal discounts—your car in trade—terms.
Lambert
"The House of Confidence"
14th St. at P Dec. 3900
Open Evenings and Sunday

GONZAGA DEFEATS EPISCOPAL

Purple Team Bats Way To Win

Bell Hurls Creditable Game; Dunan Hits Home Run.

Watson Is Victim of Four-Run Attack in First Frame.

ALEXANDRIA, Va., April 15.—Playing smart baseball behind the stellar twirling of Roddy Bell, Gonzaga High School, of Washington, hung an 8-3 defeat on Episcopal High School in a well played game here today. The victory snapped a losing streak of the Purple, while it was the first loss of the season for Episcopal.

The visitors jumped on Watson in the first inning for four runs, following up this advantage with one each in the second and third to assume a lead which the home team was never able to overcome. Bell, who made his debut in high school ranks on the mound for the Irish, had command of the situation throughout the entire game. He granted only 8 safe blows, and effectively scattered these. He was well supported by his mates.

Danny Dunan's home run, coming in the midst of Gonzaga's 4-run attack in the initial round, featured the batting. More spectacular, however, was Keegan's theft of home in the ninth inning with two out. This tally, the second of the inning, ended the scoring for the day, for Bell set Episcopal down in order in their half of the session.

Gonzaga.	AB	H	O	A	Episcopal.	AB	H	O	A
Dunan,ss.	4	1	2	3	Mizell,ss.	3	1	2	1
Fitzp'k,2b.	4	1	4	2	Cleveland,p	1	0	2	0
Grace,3b.	4	0	0	2	Watts,1b.	4	2	3	1
Hall,cf.	3	1	1	0	Carter,c.	4	1	3	1
Keegin,c.	6	4	0	2	Gooch,lf.	4	1	1	0
Donohoe,1b	5	1	14	0	Fitzh'h,2b.	4	0	4	2
Mulcare,lf.	4	0	1	0	Pinner,cf.	3	2	5	0
Toomey,rf.	3	0	1	0	Brook,3b.	4	0	2	1
Bell,p.	4	0	4	2	Kopper,rf.	3	1	2	0
*Quigley	1	1	0	0	Watson,p.	2	0	3	1
Casey,rf.	1	1	0	0					
Totals.	39	10	27	11	Totals.	36	8	27	7

*Batted for Toomey in the ninth.

Gonzaga .... 4 1 1 0 0 0 0 0 2—8
Episcopal .... 1 0 0 0 1 0 0 1 0—3

Runs—Dunan (2), Fitzpatrick, Grace, Keegin (3), Hall, Watts (2), Kopper. Errors—Hall, Mulcare, Fitzpatrick, Keegin (2), Mizell (2), Fitzhugh, Carter (2). Two-base hits—Casey, Pinner. Three-base hit—Pinner. Home run—Dunan. Stolen bases—Keegin (3), Fitzpatrick, Pinner. Double play—Fitzpatrick to Dunn to Donohoe. First base on balls—Off Watson, 4; off Cleveland, 1. Hits—Off Cleveland, 7 in 4 innings; off Watson, 3 in 5 innings. Struck out—By Bell, 5; by Watson, 2; by Cleveland, 2. Losing pitcher—Cleveland.

Volley Ball Play Listed Here Today

8-Team Tourney to Start at 9:30 A. M. in Y. M. C. A.; D. C. Team Favored.

The Bicentennial Volley Ball Tournament will be staged today and tonight at the Y. M. C. A. with a strong field of teams representing eight cities in the running. Decisions will be based on the best two out of three games.

Cities represented are Wilkes-Barre, Roanoke, York, Hagerstown, Richmond, Lancaster, Reading, and Washington.

Play will begin at 9:30 o'clock this morning and will be continuous throughout the day. The players will be banqueted at 6:30 o'clock, after which play will continue. The last final round of the tourney is scheduled for 9 o'clock.

Washington's crack team is a hot favorite. Already this season it has won the Tri-City Volley Ball League and the annual Interstate Volley Ball Tournaments, held in Baltimore earlier in the month.

First-round pairings pit Wilkes-Barre against Roanoke, York vs. Hagerstown, Richmond vs. Lancaster, and Washington vs. Reading.

HOYA TENNIS DELAYED.

Due to illness among members of the rival team, Georgetown's scheduled tennis match with Washington & Lee yesterday was postponed. The match was to have marked the formal opening of the new Hilltop courts.

Minor League Results

INTERNATIONAL LEAGUE.

		R.	H.	E.
Toronto	101 010 401—	8	13	0
Newark	000 010 000—	1	5	1

Smith and Stack; Brennan, Meadows and Glenn.

		R.	H.	E.
Buffalo	000 140 003—	8	14	2
Baltimore	021 001 000—	4	8	1

Harrison, Brewer and Crouse; Cascarella, Tauscher, Smythe and Linton.

		R.	H.	E.
Rochester	410 022 120—	12	13	3
Jersey City	202 000 012—	7	10	2

Starr and Kirchem; Perkins, Stryker and Morrow, Outen.

		R.	H.	E.
Montreal	204 150 150—	16	12	1
Reading	000 002 450—	11	10	8

Sullivan, Collingwood and Grabowski; Andrews, Zumbro, Wiltsie, Beckman, Kirsch and Lezett.

AMERICAN ASSOCIATION.

		R.	H.	E.
Milwaukee	120 052 100—	11	15	1
Toledo	102 100 100—	5	10	0

Stiles, Stelly and Crouch; Van Gilder, Winegarner, Bachman and Henline, Wise, Rhodes.

		R.	H.	E.
Minneapolis	003 001 000—	4	8	0
Indianapolis	002 120 00x—	5	11	1

Ryan, Brillheart, Wilson and Griffin; McMillen; Barnhardt, Heving and Angley.

		R.	H.	E.
Kansas City	100 150 000—	7	8	1
Columbus	100 000 300—	4	13	3

Fette and Collins; Lee, Grabowski and Sprinz, Bechman.

		R.	H.	E.
St. Paul	000 002 003—	5	6	1
Louisville	202 110 00x—	6	10	2

Vanatta, Strelecki and Snyder; Hatter and Shea.

SOUTHERN ASSOCIATION.

		R.	H.	E.
Chattanooga	030 004 200—	9	15	3
Knoxville	000 100 024—	7	15	1

Hulvey, Pettit and Bolton; Gearin, Griffin, Carter and McAdams.

		R.	H.	E.
Memphis	010 110 200—	5	12	1
Little Rock	000 000 001—	1	6	2

Jacobs and Berger; Karr, Price and Whitney.

		R.	H.	E.
New Orleans	020 280 000—	12	17	1
Birmingham	001 140 030—	9	13	0

Gliatto, Roy and Autry; Walkup, White, Shoaf and Taylor.

		R.	H.	E.
Nashville	000 000 022—	4	10	1
Atlanta	000 100 002—	3	8	1

Simmons and Gooch; Blethen and O'Connell.

PACIFIC COAT LEAGUE.

		R.	H.	E.
Los Angeles	400 200 001—	7	13	1
Hollywood	000 000 000—	0	5	1

Moss and Cronin; Turner, Johns and Bassler, O'Malley.

		R.	H.	E.
Seattle	200 001 210—	6	8	1
Oakland	200 011 21x—	7	12	1

Walters, Baker, Turpin and Cox; Walsh and Koehler.

		R.	H.	E.
Portland	000 020 404—	10	18	2
Sacramento	020 000 000—	2	11	0

McDonald and Palmisano; Collard, Tincup, Gillick and Woodall.

TEXAS LEAGUE.

Wichita Falls, 13; Shreveport, 3.
Houston, 20; San Antonio, 5.
Fort Worth, 8; Dallas, 1.
Beaumont at Galveston—Night game.

Hitting The Head Pin

By LEWIS F. ATCHISON

"POP" CRAWLEY helped Hugh roll a 697 at the Mount Rainier alleys last night, to assume the lead in the Father and Son Tournament now in progress. The elder Crawley hammered out a set of 312, while Hugh was busy socking the headpin for a 385 set. Another "Pop," Burton this time, showed his son, Wally, just how this duckpin game should be played to gain second place with a score of 661. "Pop" had the pins chattering with his 343 total, and Wally tagged along with a 318 score.

E. B. Pitts, and his son, Donald, toppled 652 bottles for third place, while Jack Wolstenholme's dad was busy helping him gather up 609 sticks for fourth position. The tournament will continue today and throughout next week.

The Intercollegiate Alumni Bowling League held its annual banquet at the Racquet Club last night. The following officers were elected for the ensuing year: Fred Damman, of Princeton, president; Norman Damon, of Michigan, vice president; John Wood, of Yale, treasurer, and J. W. Haines, of Princeton, secretary. Haines was reelected. The league enjoyed one of its most successful years during the season just closed and is looking forward to an even better year in 1933.

The Income Tax Unit League held its handicap sweepstakes at Lucky Strike. Paul C. Golding, president of the loop, won the honors in Class B with a gross of 413. Holkemp was second with 320. W. H. Byrne captured the Class A trophy with a score of 405, and Ray Lewis finished in the runner-up position with 386. A record field competed in the contest.

The S. R. O. sign went on display at an early hour at Arcadia last night as the D. C. Butcher Team battled Standard Art Marble for the championship of the Building Contractors League. The Butcher boys won their battle, and with it the John Blick trophy, by virtue of a 2,828 score, which included an unnecessary handicap of ten pins. Their games were 569, 587, 563, 545 and 562. The Marble artists tapped the tenpins for scores of 616, 576, 536, 514 and 558. George Honey, of the victors, led the evening's pin-spilling with a 617 set, which included a high game of 165. Galloping Joe Freschi put 611 pins in the pit to lead his team. He was also credited with a ten-box score of 155.

Schaeffer's 390 set, and Aronstein took care of the game cash with 152. The R. Harris Seniors showed the way in the team class with a 566 game, which accumulated into a 1,611 set.

Construction rolled a 541 game and 1,517 set to win the honors in the Quartermaster Men's loop at Columbia, but Power won the pennant. In fact they had it clinched a couple of weeks ago.

DEMPSEY BANNED IN N. B. A. CIRCLES

Continued from Page 13.

advised Dempsey and Sacks of the hearing today and invited them to attend or be represented. Today the following wire was received from Sacks:

"Dempsey and myself are too busy on matters of importance for furtherance of boxing to waste our time appearing before your commission."

The suspension will remain in effect "until the $300 fine is paid and all bills in connection with Jack Dempsey Day in Columbus are settled," the commission order said.

Reno, Nev., April 15 (A.P.).—Jack Dempsey, former heavyweight champion, said today he was "too busy" to waste any time in comment on action of the Mississippi Athletic Commission, which today suspended Dempsey and fined him $300 in connection with a boxing show at Columbus.

He declared his suspension, growing out of claims that bills were not paid, "is so ridiculous that I do not even want to be asked to make comment on it."

"I have no time to waste presenting my side of the story to a body who knows better than I do that there are no claims against me," he continued.

Boxer's Charge May Lead To Ban on Max Schmeling

Chicago, April 15 (A.P.).—Max Schmeling, world's heavyweight champion, may be barred from appearing in the 30 States under control of the National Boxing Association as a result of an investigation started today by President John V. Clinnin. The German boxer is on an exhibition tour.

George Panka, Pittsburgh heavyweight, complained to Gen. Clinnin over the use of his name in connection with an exhibition bout in Toronto, Ontario, April 11. Dispatches credited Schmeling with giving Panka a severe beating, whereas Panka claims he was in Pittsburgh that night.

Gen. Clinnin said if a substitution was made, for the purpose of misleading the public, the N. B. A. would take steps to keep Schmeling out of its territory.

MARYLAND U. HAS DOUBLE PROGRAM

Face V. M. I. Trackmen and Dickinson Nine Today.

MARYLAND UNIVERSITY stages a sports double-header this afternoon at College Park, where the Old Liners engage V. M. I. in a track meet, starting at 1:30 o'clock, and Dickinson College in a baseball game, beginning at 3.

Keen competition is anticipated in the track meet, for V. M. I. is rated stronger than Washington and Lee, which Maryland defeated by a close margin last week. Maryland places much reliance in Jesse Krajcovic, football husky, who specializes in the field events. Against W. and L., Krajcovic won the shot, discus and broad jump and tied for third in the high jump.

Little is known here of the strength of Dickinson's nine, but Maryland, despite four successive defeats, feels confident. It is generally conceded among college baseball followers hereabouts that Maryland is, potentially, a good team. However, it was incapable of living up to this opinion against North Carolina, Duke, Virginia and Washington and Lee.

Richmond U. Netmen Beaten by Duke, 9 to 0

Durham, N. C., April 15 (A.P.).—Playing brilliantly, the Duke University Tennis Team blanked the Richmond University Netters, 9 to 0, here this afternoon.

Gordon Power, one-armed tennis player, made his debut as a member of the Duke Team by downing Cohen, of Richmond, in three sets, 6—4, 6—8, 6—4.

Barney Welch, Duke's No. 1 man, had little trouble with Rudling, top shooter for Richmond, downing the Virginia boy, 6—0, 6—0.

ADD RICH—MAIL 40.8 .V

SINGLES.

Welch (Duke), defeated Rudlin, 6—0, 6—0; Garber (Duke), defeated Earp, 6—3, 6—2; Peake (Duke) defeated Harless, 6—0, 6—4; Martin (Duke), defeated Hecker, 6—3, 6—3; Butler (Duke), defeated Kelley, 6—4, 6—0; Power (Duke), defeated Cohen, 6—4, 6—8 6—4.

DOUBLES.

Garber and Peake (Duke), defeated Harless and Kelly, 6—0, 6—4; Hardy and Welch (Duke), defeated Earp and Hecker, 6—0, 6—4; Martin and Butler (Duke), defeated Hudlin and Cohen, 6—3, 6—1.

Old Line Stickmen Beat Georgia Tech

Maryland's Fast-Passing Attack Accounts for Victory by 12-0 Score.

Special to The Washington Post.

Atlanta, Ga., April 15.—Displaying a fast passing attack which clicked at all times during the game, the lacrosse team of the University of Maryland defeated Georgia Tech here this afternoon, 12 to 0. The game was well played by both teams and was a great deal closer than the score would indicate.

The Old Liners were able to establish their superiority by virtue of their fine passing. Many times they took the ball deep in their own territory and worked down the field and into the net. Poppelman at third attack, Tiber, at first attack, and Ebaugh, a substitute, each scored two points for the Maryland squad. Pugh, Hockensmith, Faber, Ronkin, Vincent, and Zirkel, accounted for the other Maryland scoring. All players in the defense positions for Maryland played good games.

Numerous Tech threats were repulsed by May, Norris and Loughran. In fact, the entire Maryland team joined in bringing about the victory. There were no individual stars on either side. Both teams showed effects of fine coaching. This was especially evident in the Maryland passing attack. The Old Liners go to Athens tomorrow for a game with the Bull Dogs of University of Georgia.

Tech.	Position.	Maryland.
Merkle	Goal	Indermizzi
Jones	Point	Nicholson
Crenshaw	C. P.	Mitchell
Noble	F. D.	May
Gruel	S. D.	Norris
Holsenback	T. D.	Loughran
Lipham	Center	Pugh
Hudson	T. A.	Poppleman
Thomason	S. A.	Hockensmith
Coffin	F. A.	Tiber
Fields	O. H.	Faber
Mattern	I. H.	Ronkin

Substitutions: Tech—Eschenbach, Pate, Stievac, McGraw, Lobue and Pellpesen; Maryland—Hines, Ebaugh, Wood, Vincent, Zerckel and Southern. Goals—Pugh, Poppelman (2), Hockensmith, Tiber (2), Faber, Ronkin.

LONDOS WINS AGAIN.

Philadelphia, April 15 (A.P.).—Sammy Stein, former professional football player, of Newark, N. J., failed tonight for the second time in as many weeks to throw Jimmy Londos in a wrestling match here. Londos won with a crotch and body slam in 38 minutes 42 seconds.

BURROUGH'S BOOKING.

The Burroughs A. C. has a field available for tomorrow and would like to book a game with an unlimited opponent. Teams interested should call North 9122 and ask for Manager Leonard.

WESTENBERG AND GEORGE BATTLE

Ex-Bowser Champ to Show His Speed at Bolling Field.

ONE of the speediest big men in the history of grappledom again will go on parade at Bolling Field Armory Monday night, when the Bolling Field Athletic Association offers the latest of its five-star specialties.

Handsome Ed ("Don") George, former heavyweight champion of the Paul Bowser trust, takes issue with Marvin Westenberg, Pacific Coast sensation, in the evening's top spot.

Remarkably fast despite his 218 pounds, George has employed that swiftness while carving out one of the cleanest cut records in his profession. A recent victory over Joe Malcewicz, one of the world's best, has reestablished Ed ("Don") as a top-hole championship threat.

In Westenberg, George encounters a 21-year-old lad who recently scored a ten strike locally by extending popular Billy Bartush to the limit in a 48-minute grapple here.

Another finish go toplines Karl Pojello and August Benkert, while supplementaries involve Charley Strack and Doctor Fred Meyers, "Bull" Martin and Clivi Massimo and Danny Winters and Joe Vargo.

NAVY'S CREW FACES TEST TODAY

Special to The Washington Post.

ANNAPOLIS, Md., April 15.—The varsity rowing crew of the Naval Academy left Annapolis tonight for Princeton, N. J., where tomorrow afternoon it will row against the Tigers in the inaugural brush of the intercollegiate season in the East. The pull will be over the waters of Lake Carnegie and the course 1¾ miles.

The Middies are reported in fine physical condition for the test, but with the serious setbacks from unfavorable weather for more than two weeks, there is little upon which to base the relative strength of the crew as to speed and stamina. Moreover the eight sweepsters have been pulling together only a short while, and there is but one veteran of last year's champion Poughkeepsie crew in the boat, the others having been taken from the jayvee and plebe crews of 1931. And as to weight, it is the lightest crew ever to represent the academy, averaging less than 175 pounds.

The only veteran in the shell is Jewett, who has been placed at stroke. Capt. Shelton was the pace setter for the Tars last season, but so far has not shown to form, and in addition has experienced scholastic difficulties. He left tonight, however, with his comrades, as a substitute as did Coffin.

Walsh Sends Crew Into Race.

The race will be the first under the regime of Charles S. (Buck) Walsh, of Washington, as head mentor. Walsh, formerly an ensign in the Navy, now a lieutenant in the Naval Reserve force, was a star sweepster in his midshipman days. For the last several years he has coached the plebe crews, and was promoted to the big job last summer following the resignation of the veteran, Richard A. (Old Dick) Glendon. Walsh has not made any radical change in the general style of rowing as taught by his predecessor. He is extremely popular with the boys and that he will have a successful regime is indicated.

The field and track meet between Navy and North Carolina will be the big event on the home sports card tomorrow, and is attracting much interest. Outstanding contests are expected to develop in the 100 and 220 yard dashes between Charlie Farmer, star of the Tarheels, and Johnny Waybright, Navy flyer.

Other Varsity events on the day's program will be baseball and lacrosse, both with Western Maryland; tennis with Washington and Lee, and Plebe tossers will meet Eastern High of Washington.

TUTORS GRID MATE.

Austin, Tex. (A.P.).—"Bull" Elkins, Texas university quarter back and honor student, is helping his alma mater by touring Bohn Hilliard, half back, who was ineligible last fall because of scholastic difficulties.

BLISS NETMEN PLAY.

Bliss Electrical School, runner-up to the champion Benjamin Franklin in the Washington Collegiate Conference Tennis League, will open its season, and the league schedule today at 1:30 p. m. on the home courts with Strayer College as its opponent. The Bliss line-up will be selected from the following: Dean, Stage, Totten, Chamberlin, Sze, Heistand, Vondendale, Gardner.

WILLIAM-MARY WINS.

Easton, Pa., April 15.—William and Mary continued its successful invasion of the North by defeating Lafayette, 5 to 1, today at Shawnee Country Club at Delaware Watergap. The closest match of the day was the first foursome, Jaffee sinking a putt on the twenty-third hole to clinch the match.

SINGLES.

Jaffee (W. and M.) defeated Powers, 6 and 5; Brewer (Lafayette) defeated Burke, 3 and 2; Waters (W. and M.) defeated Taylor, 4 and 2; Lebow (W. and M.) defeated Rheinhart, 2 and 1.

DOUBLES.

Jaffee and Burke (W. and M.) defeated Powers and Brewer, 1 up in 23 holes; Lebow and Waters (W. and M.) defeated Taylor and Rheinhart, 1 up.

Score—W. and M., 5; Lafayette, 1.

CASEY DRILL TODAY.

The K. of C. Insects will hold their first drill of the season today at 11 a. m. on the North Ellipse diamond. All players and candidates for the team are requested to attend.

OLMSTED NINE MEETS.

"Snitz" Nau requests all members of the champion Olmsted Grill nine to meet at his home, 2814 Twelfth street northeast, tonight at 8 o'clock for an important meeting.

LIVESAY WINS TITLE.

White Sulphur Springs, W. Va., April 15 (A.P.).—Everett G. Livesay, southpaw veteran from Columbus, Ohio, today won the Mason and Dixon golf tournament by defeating John E. Hines, of Garden City, N. Y., 6 and 4, in the 36-hole final round.

Travers, Boy Wonder of '07, Plans Golfing Comeback

By EDWARD J. NEIL
(Associated Press Sports Writer).

NEW YORK, April 15 (A.P.).—A famous golf club—"Davey Adams"—a spectacular weapon long before Bobby Jones' "Calamity Jane" ever was heard of, is coming back to competition in the slim hands of "Jerry" Travers, first of American golf's "boy wonders."

Travers, forced by business reverses on the cotton exchange to return to the game as a business man golfer, will play his first exhibition match with Gene Sarazen, Johnny Farrell and Bill Burke within a month over the Upper Montclair course in New Jersey.

When he starts out on his new career, a professional at 45, "Davey Adams," a driving iron, will be in his bag. Travers used it often in winning his first amateur championship at the age of 20 back in 1907. His proficiency with that weapon, coupled with a brilliant short game and the most delicate putting touch golf has ever known, won him three more amateur titles in 1908, 1912 and 1913.

Travers talked a bit of that, but more of other things as we sat in the office of the Metropolitan Golf Association today. He weighs about 135 pounds and appears in fine condition.

"I'm not kidding myself that a man can play as good golf at 45 as he can at 24," he said. "It will be at least a year before I'm ready for tournament golf. But the old-timers, like Ouimet and Mac Smith, are the fellows dominating golf today.

"My short game is just as good as it ever was. I need to brush up some on the woods."

The opening exhibition, on a date as yet undecided, will bring together three past open champions in Travers, Sarazen and Farrell, and the present titleholder.

And despite Travers' lack of respect for his present day brand of friendly golf, the three other champions will do well not to treat him lightly. He shot a 69 all in fun one round last year, and his best so far this season is a 72. He still rolls in the putts from all distances.

INJUNCTION SOUGHT ON AUDIT PAYMENT

Commissioners in Montgomery Cited to Answer Action on $14,000 Expense.

Judge Robert B. Peter yesterday issued a rule to show cause against the Montgomery County commissioners following filing of a petition for an injunction to restrain the commissioners from paying an additional $14,000 for the recent audit of the county books by R. G. Rankin & Co., Inc. The suit was filed in the name of Richard M. Osborne and Harry G. Howes by Attorney F. Barnard Welsh in Montgomery County Circuit Court yesterday.

The petitioner recites that the commissioners entered into an agreement with the auditing firm to pay "not to exceed $20,000" and that the audit was not complete in that it did not include an audit of the books of the county board of education, and apparently is incorrect in that it failed to show "certain shortages of funds in the office of the county commissioners" since 1925 which shortages "appear in certain indictments returned by the grand inquest for the State of Maryland of the body of Montgomery County on April 12, 1932."

It further states that J. Forest Walker, county treasurer, has been directed to pay an additional sum of $14,000 to the auditors which the plaintiffs allege is "not in accordance with the contract aforesaid, was without valuable consideration, was for past consideration, was beyond the statutory and legal power of said county commissioners, and was, therefore, ultra vires, illegal and void." The plaintiffs further allege that payment of the additional $14,000 would cause them to "suffer and sustain irreparable loss, injury and damage, unless jurisdiction be assumed and relief be granted by this honorable court."

The plaintiffs ask that the commissioners and the county treasurer be enjoined from paying over the money or any other sum more than the $20,000 originally agreed upon.

The rule to show cause why the injunction should not be issued was signed by Judge Peter yesterday and directed the defendants to make their answer before April 29.

Alexandria Boy Scouts Inspected by Officers

The annual inspection of the Alexandria Boy Scouts was held last night in the auditorium of the Virginia Public Service Co. Building, on South Washington street.

The inspecting officers were George R. Fletcher, Alexandria scout commissioner; William Van Doren, Arlington County scout commissioner, and William L. Leitch, northern Virginia scout commissioner.

NAILS ON HIGHWAY RESULT IN INQUIRY

Arlington-Fairfax Buses Are Victims; Only Slight Damage Is Done.

ARLINGTON COUNTY BUREAU OF THE POST.
Tel. Clar. 509. Clarendon, Va.

Arlington County police yesterday were investigating the spreading of a large quantity of roofing nails from Presnell station to Hatfield, along Washington avenue, a distance of more than a quarter of a mile.

P. E. Dewey, superintendent of the Arlington-Fairfax Transportation Co., who reported the finding of the nails along the route of the bus line, stated that he, with his son, C. P. Dewey, assisted by bus drivers, picked up two and a half pounds of the nails.

From an examination of the tires of the several buses traveling over the road he stated that he picked ten nails from one of the tires. The only thing that saved the tires from damage was due to the fact that the nails did not go into the tires straight. In addition to several of the buses picking up the nails, a number of private cars were found parked along the road with tires flat.

Loyalty Crusade Begins Tomorrow

Fairfax Episcopal Church Announces Programs for Four Sundays.

The Zion Episcopal Church of Fairfax, Va., under the leadership of its rector, the Rev. Herbert A. Donovan, is launching a loyalty crusade tomorrow morning to continue through the next four Sundays. J. Edward Tompkins, of Philadelphia, will have charge of the crusade and programs.

During the crusade the church will endeavor to increase its membership and to carry forward the movement for the proposed new church building. Tomorrow will be loyalty Sunday. The services will open at 8 o'clock with Communion. The morning prayer service will be at 11 o'clock, at which time there will be a roll call of all members.

The services tomorrow evening will be especially addressed to the women. Mrs. Helen Hill Miller, noted author, will speak on the "History of Truro Parish."

The services next Sunday will be designated as community Sunday, with the usual prayer service in the morning. The Rev. R. Cary Montague, of Richmond, chairman of the Virginia Diocesan Community Social Service and the editor of the Southern Churchman, will conduct the evening service for men.

Daily Legal Record

FRIDAY, APRIL 15, 1932.

COURT OF APPEALS.

No session adjourned from day to day.

DISTRICT SUPREME COURT.

Note—Proceedings of Friday will be published Monday (April 18) issue.

ASSIGNMENT COMMISSIONER'S OFFICE.

Assignment for Monday, April 18:

LAW CASES.

No. 112 (76401). Seales vs. United States. Attys., J. R. Bentley, W. E. Miller—W. M. Shea.
No. 573 (77858). Goldblatt vs. Hamilton. Attys., A. L. Newmyer—H. M. Welch.
No. 411 (77252). Crandall vs. Tullis. Attys., Baker, Melvin, Handwork—Collins, Brault.
No. 687 (78184). Powell vs. Interstate Transit, Inc. Attys., Patterson, Ward—Brandenburg & Brandenburg, Denit.
No. 568 (77845). Williams vs. Swagart. Attys., Behrend, David—J. A. O'Shea.
No. 597 (77358). Creel vs. Independent Taxi Owners Association et al. Attys., M. Luboro—A. D. Smith.
No. 602 (77969). Liston vs. Gibbons. Attys., Fischer & Fischer—George W. Offutt, W. M. Bastian.
No. 667 (77963). Thomas vs. Gordon. Attys., H. F. Kennedy—Kelly, Lowrey.
No. 724 (78082). Lawler vs. Capital City Life Insurance Co. Attys., Lester Wood—B. L. Tepper.
Nos. 536 (77862) and 623 (78088). Sterling vs. Havenner Baking Co. Attys., Lambert & Yeatman—E. L. Jones.
No. 635 (77921). Burke vs. R. F. & P. R. R. Co. Attys., S. M. Boyd—McKenney, Flannery & Craighill.
No. 700 (78261). Mundey vs. Holmes & Sons, Inc. Attys., H. Wood—Nesbit, Pledger.
No. 198 (73465). Buchholz vs. District of Columbia et al. Attys., Foster Wood—W. G. Gardiner.
No. 173½ (76232). Opportunity Building & Loan Association vs. Silverstone. Attys., R. D. Daniels—Milton Strasburger.
No. 280 (77092). National Radiator Corporation vs. Michael. Attys., S. D. Willis—M. D. Campbell.
No. 414 (77471). Duvall vs. Northwestern Bottling Co. Attys., G. E. Edelin, F. J. Kelly—E. L. Jones.
No. 446 (77542). Washington Loan & Trust Co. vs. District National Bank. Attys., G. P. Hoover—Whiteford, Marshall & Hart.
No. Administration 39127. In re estate of Annie Daly. Attys., E. H. Jackson, G. L. Munter—G. W. Offutt, H. L. Quinn, E. A. King.

Note—The following are assigned for Tuesday, April 19, as Justice O'Donoghue will sit Monday in general term.

EQUITY CASES.

No. 370 (52057). Reich et al. vs. National Savings & Trust Co. Attys., H. R. Burton, T. T. Marye—Minor, Gatley & Drury.
No. 359 (52102). Asbury vs. Asbury. Attys., S. M. Hawken—C. F. Johnson.
No. 213 (50462). Zimmerli vs. Zimmerli. Attys., D. E. Clarke—E. L. Sheehan, A. Miller.
No. 411 (53187). Bush vs. Malone et al. Attys., M. D. Rosenberg—J. Bestecoff, N. Needle, M. F. Mangan, R. P. Barnard, T. Lodge, F. J. Donohue, D. Wiener.
No. 195 (51614). Taishoff vs. Taishoff. Attys., J. H. Burnett—W. A. Coombe.
No. 280 (52150). Beausoleil vs. Beausoleil. Attys., J. N. Halper—George E. McNeil.
No. 201 (50297). Taylor vs. Taylor. Attys., A. F. Canfield—R. L. Gaskins.
No. 43831. Deland vs. Federal-American National Bank & Trust Co. Attys., Rhodes & Rhodes—Tobriner & Graham.
No. 78½ (49021). O'Donnell vs. O'Donnell. Attys., C. McCloskey—R. A. Cusick, Neil.
No. 357 (51536). Hutton vs. New York Title & Mortgage Co. et al. Attys., L. H. David—J. C. Rogers, L. H. Vandoren.
No. 372 (51167). Maccar Corporation vs. Virginia Milk Transportation Co. Attys., R. D. Daniel—William B. Wright.
No. 146 (50495). Clark vs. Clark. Attys., J. C. Turco—L. Diener.
No. 405 (52448). McConike vs. Heard. Attys., M. W. King—Wright, Ershler.
No. 53686. Diane vs. Diane. Attys., J. T. Crouch—G. D. Horning.

READY CALENDAR, APRIL 16, 1932.

EQUITY CASES.

No. 444 (51628). Baron vs. Baron. Attys., R. Neudecker, J. Boardman—R. H. Yeatman, G. D. Horning.
No. 445 (51645). Zepp vs. Zepp. Attys., J. M. Boardman—E. R. Kelly.
No. 446 (52094). Belk vs. Belk. Attys., W. P. Cannady—G. E. C. Hayes.
No. 447 (52141). Bell vs. Bell, executor. Attys., N. Y. Jones—R. E. Wellford.
No. 448 (52515). Showalter vs. Showalter et al. Attys., C. L. Norris—J. S. Meany.
No. 449 (52560). Taylor vs. Taylor. Attys., G. A. Parker—J. M. Boardman.
No. 450 (52627). Coxen vs. Coxen. Attys., R. Neudecker, J. M. Boardman—R. W. Pearson.
No. 451 (51320). Mason vs. Mason et al. Attys., J. N. Jones—B. L. Gaskins.
No. 452 (52607). Hampton vs. Hampton. Attys., H. R. Burton, T. T. Marye—J. A. Ashi.
No. 454 (52231). Brewer vs. Brewer. Attys., C. P. Henry—E. Stafford.
No. 455 (52407). Tobriner vs. Kayden et al. Attys., L. Koenigsberger—G. L. Munter.
No. 456 (52524). Sorrell vs. Virginia Paper Co. Attys., Lambert & Yeatman—C. B. Garnett, J. T. Wings.
No. 456½ (52729). Baker vs. Baker et al. Attys., R. W. McCullough, T. J. Luckett—E. L. Luckett.
No. 457 (52372). Costello vs. Costello et al. Atty., M. E. Crosson.
No. 458 (52756). Jones vs. Jones et al. Attys., R. Neudecker—H. M. Fowler.
No. 459 (51183). Eliasson vs. Eliasson. Attys., D. A. Hart—W. A. Lee.
No. 460 (51813). Cox vs. Cox et al. Attys., C. P. Henry—M. L. Crosse, T. G. Hixton.
No. 461 (52171). Stockton vs. Stockton. Attys., J. M. Bonuso—Howard, Hayes.
No. 462 (52734). Nussbaum vs. Nussbaum. Attys., A. F. Canfield, W. Casey—R. Neudecker.
No. 463 (52203). W. F. Galliher & Bro., Inc. vs. Potomac Bldg. Co. et al. Attys., B. Warren, W. H. Sholes—R. E. Acorn, A. D. Escher.
No. 464 (52293). Aronson, Trustee, vs. Harding. Attys., S. Hirshman—P. Rogers.
No. 466 (52323). Cregier vs. Robertson. Attys., H. E. Stauffer—T. A. Hostetler.
No. 467 (52714). Frederick Brick Works, Inc. et al. vs. Sager et al. Attys., N. H. Glueck—C. D. Sager, W. M. Bastian.
No. 468 (52383). Nolan vs. Nolan. Attys., G. S. Naphen—D. A. Hart.
No. 469 (52662). Harry vs. Harry. Attys., H. H. Shaller—Nita S. Hinman.
No. 470 (52704). Settle vs. Natl. Investment Trust Co. Attys., S. M. Boyd—G. C. Gertman.

CRIMINAL COURT—Mr. Justice M. Proctor presiding; William S. Adkins, clerk.

Assignment for Monday, April 18:

Trials—U. S. vs. Edward Thomas, U. S. vs. Howard E. Dickerson, U. S. vs. John M. Crowder, U. S. vs. Raymond Waters, U. S. vs. Stephen Swift, U. S. vs. Erley T. Brinkley, U. S. vs. Frederick Tart, U. S. vs. Charles E. Tankersley, U. S. vs. William T. Barwick, U. S. vs. Charles E. Brown, U. S. vs. Howard Goding, U. S. vs. George S. Byrd, U. S. vs. Cecil Greer.

CRIMINAL COURT 2—Mr. Justice F. Dickinson Letts presiding; M. Lee Ashford, clerk.

Assignment for Monday, April 18:

Trials—U. S. vs. George E. Perry, U. S. vs. Norman S. Beall, U. S. vs. Earl Rauschenburg, U. S. vs. John Kendrick, U. S. vs. Harry Yudelevit, U. S. vs. Eva Ware, U. S. vs. Joseph Eugene Reid, U. S. vs. Harry Diggs, U. S. vs. James Cerreta, U. S. vs. George C. Dreyfus, U. S. vs. Carmine Davide, U. S. vs. George E. Hicks.

LAWSUITS.

No. 81146. Earl Grimes vs. U. S. A.; policy. Attys., Hamel, Park & Saunders, A. E. Gray.
No. 81147. Barbara Poole, &c., vs. Capital Traction Co.; damages, $25,000. Attys., A. L. Newmyer, Joseph A. Kaufmann.
No. 81148. U. S. A. ex rel Ethel H. Just vs. Abram Simon, &c., et al.; mandamus. Attys., James E. Easby-Smith, Frank S. Easby-Smith.
No. 81149. Joseph Ottenberg et al., administrators, vs. James A. La Fontaine and Emil C. Stamm; note, $3,753.54. Atty., Ellis P. Block.
No. 81150. Nellie T. Halleck vs. Robert H. Gangwisch; damages, $10,000. Atty., Joseph A. Rafferty.
No. 81151. Elsie Mickelson vs. Capital Traction Co.; damages, $10,000. Atty., James F. Reilly.

DOCKETED JUDGMENTS.

No. 2209. Hartsfield Co. vs. Winifred M. and Arthur Pepin; judgment, Municipal Court, $550.35. Atty., V. B. Lowrey.
No. 2210. Alexander & Sons, Inc., vs. Benjamin Sherman; judgment, Municipal Court, $136. Attys., Musgrave & Sightler.
No. 2211. S. Elizabeth Wilson, &c., vs. Walter H. Hallock; judgment, Municipal Court, $280. Atty., John Paul Jones.
No. 2212. Libbey Lumber Co. vs. William Henry Pierce; judgment, Municipal Court, $788.45. Atty., Ernest F. Henry.

MECHANICS' LIEN.

No. 15292. Andrew B. Bishpo vs. Azel M. Sheppard; 5343 Broad Branch road northwest; $69.80. Atty., C. A. Haile.

EQUITY SUITS.

No. 54228. Ernest L. Smith et al. vs. Washington Apartment Securities; substitute trustee. Attys., Whiteford, Marshall & Hart.
No. 54229. Robert Lee Strothers et al. vs. Rigel O. Belt; substitute trustee. Atty., Milton D. Campbell.
No. 54230. William Russell Lamar vs. Mary Honser Lamar et al.; absolute divorce. Atty., Louis Ottenberg.
No. 54231. Henry F. Woodard vs. Alexander L. Satterwhite et al.; judgment creditor's bill. Atty., H. F. Woodard.
No. 54232. Frank S. Hight et al. vs. Washington Pittsburgh Holding Corp.; appointment of trustee. Attys., Colladay, McGarraghy, Pettus & Wallace.
No. 54233. Henry I. Warden vs. Commissioner Robertson; patent. Attys., Low & Low.
No. 54234. Charlotte E. Boteler vs. Norwood O. Boteler et al.; absolute divorce. Atty., Joseph Stein.
No. 54235. The Capital Realty Co. vs. Orwin E. Howe et al.; specific performance. Attys., C. B. Bauman, P. J. J. Nicolaides.

BANKRUPTCY PETITIONS.

No. 2649. In re Frank Garbers; voluntary action; assets, $105; liabilities, $1,417. Atty., Joseph A. Donovan.
No. 2650. In re Anthony J. Chirieleison; voluntary action; assets, $2,155.68; liabilities, $8,173.85. Atty., James A. McDonnell.

UNITED STATES COURT OF CUSTOMS AND PATENT APPEALS.

Present: Presiding Judge William J. Graham, and Associate Judges Oscar E. Bland, Charles S. Hatfield, Finis J. Garrett, and Irvine L. Lenroot.

CUSTOMS.

No. 3451. Petition of Jules Chopak for reinstatement to the bar of this court. Argued by Mr. Jules Chopak for petitioner, Mr. Addison S. Pratt, chairman of the committee on ethics and grievances of the Association of the Customs Bar, and Mr. Charles D. Lawrence, Assistant Attorney General, discussed the matter as friends of the court.
No. 3450. Takeuchi Bros., et al. vs. United States. Dismissed upon stipulation.
No. 3312. United States vs. Gerardo Olivo. American goods returned. Argued by Mr. Thomas J. McKenna, for appellant, and submitted on brief by appellee.

L. L. PERKINS
WILL BOND YOU.
United States Fidelity & Guaranty Co.
Phone National 0913. Southern Bldg.

Arlington Court Convenes Monday

Grand Jury May Be Given Cases of Three in Alleged Shortages.

The April term of the circuit court of Arlington County will convene Monday with Judge Walter T. McCarthy on the bench. The special grand jury will be composed of J. J. Flaherty, Gordon Marcey, F. C. Imboden, H. L. Simcoe, J. J. Flannagan, T. J. Crack, L. M. Kelley, J. Eustace Crux, Lewis Storck, Thomas J. Manning, Homer Bauserman, Leonard King, V. W. Bouknight, W. W. Rucker and A. E. Dye.

Commonwealth's Attorney Lawrence W. Douglas stated that he has not yet determined whether he will present to the grand jury the cases of former County Treasurer E. Wade Ball, County Clerk William H. Duncan and F. J. Hallock, clerk to the Arlington County School Board, who are charged with grand larceny. The three are at present out on $5,000 bond.

According to a rule issued by Judge McCarthy, Duncan will appear in court to show cause why his bond as county clerk should not be increased.

C.L. MELTON SPEAKS AT CHURCH SESSION

Methodists Begin Alexandria District 2-Day Conference; 150 Laymen Attend.

THE WASHINGTON POST BUREAU,
907 Prince St., Alexandria, Va.
Phone Alexandria 523.

The two-day assembly of the Alexandria District Conference of the Methodist Episcopal Church South began its sessions yesterday morning in the Washington Street Church, of which the Rev. Ernest W. Aaron is pastor. The Rev. Dr. Joseph H. Balthis, presiding elder of the Alexandria District, presided.

Among the guest speakers was Prof. Charles L. Melton, of Randolph-Macon Academy, Front Royal, Va. There are approximately 30 active ministers and 150 laymen in attendance. The district includes Fredericksburg, Quantico, Dumfries, Warrenton, Manassas, Middleburg, Leesburg, Clarendon and Alexandria.

The visiting ministers yesterday were (superannuate) the Rev. L. B. Atkins, the Rev. Oliver C. Beall and the Rev. Simpson V. Hildebrand; (active) the Rev. Jesse M. Beall, the Rev. Christopher Claypool, the Rev. John H. Light, jr., the Rev. Charles F. Linger and the Rev. Theodore B. Manny.

All sessions of the conference are open to the public. The conference will close this afternoon.

The Rev. Mr. Aaron, pastor of the local church, named as lay readers yesterday Col. John H. Trimyer, Walter S. Nicklin, J. F. Myers, Dr. Charles E. Outcalt and T. M. Ervin.

Court Orders Clark To Increase His Bond

Summoned before the Montgomery County Circuit Court at Rockville on a bench warrant, Berry E. Clark, deposed clerk to the Montgomery County commissioners, who was indicted on 97 charges of embezzlement by the Montgomery County grand jury, yesterday was ordered to produce additional bond of $5,000 with the court by Judge Robert B. Peter.

The bond was posted by W. O. Dosh, bondsman, of Gaithersburg, Md., who went on the original bond of $5,000 when Mr. Clark first was arrested following a report of a shortage in his accounts by R. G. Rankin & Co., which audited county books for the past sixteen years at the request of the county commissioners. The $10,000 bond is on one of the charges. His personal recognizance was accepted in the 96 other indictments.

Alexandria Tablet Unveiling Is Today

Marker Erected at Tavern Where Washington Was Entertained.

The Washington Society of Alexandria, which was established shortly after the death of George Washington, in his honor, and revived within the last few years, will unveil a bronze tablet marking the old tavern of John Wise, which was known as "The Bunch of Grapes," at 2:30 o'clock this afternoon. The building is located at the northeast corner of Fairfax and Cameron streets, Alexandria, and for a number of years has been occupied by the Anne Lee Memorial Home for the Aged, established in honor of the mother of Gen. Robert E. Lee.

In this building Washington was entertained at dinner by the citizens of Alexandria when passing through the town on his way to New York to be inaugurated as the first President of the United States. This was on April 16, 1789, just 143 years ago today.

A short pageant, depicting the scene, will be given by members of the Washington Society and the Daughters of the American Revolution, in colonial costume.

John E. Black Dies At New Jersey Home

News has been received in Alexandria of the death in Red Bank, N. J., yesterday of John E. Black, prominent electrical engineer and vice president of the Babcock & Wilcox Co., electrical contractors of New York City. Mr. Black, who was a native of Norfolk, Va., was a brother of Mrs. L. B. Alexander, of Newton avenue, Alexandria.

Mr. Black is survived by his widow and two small children, three brothers, James and Wallace Black, of Norfolk, and William Black, of Augusta, Ga., and three sisters, Mrs. Alexander, Miss Jessie Black, of Norfolk, and Mrs. H. H. Lellam, of Biscoe, N. C.

Church Group to Entertain.

The Young People's Society of the Clarendon Presbyterian Church will have as their guests at their meeting tomorrow afternoon at the church, members from the Fourth Council, comprising Arlington, Ballston, Clifton Station, Falls Church, Manassas, Irwin Memorial, Vienna, and Lewinsville churches.

INNKEEPER SUICIDE; ILL HEALTH BLAMED

Wife Finds Asbury Stearns Dying From Rifle Shot in Rockville.

Despondent because of ill health, Asbury Francis Stearns, 62 years old, yesterday shot and mortally wounded himself with a rifle at the Ingleside Inn, on Rockville pike, near Rockville, Md., of which he was proprietor. A certificate of suicide was issued by Coroner Joseph D. Rogers, of Washington. Yesterday was his birthday.

Mr. Stearns was found in bed by his wife, who went to his room to investigate a gunshot, with a .32-caliber rifle bullet in his forehead. He was taken to Georgetown Hospital, where he died about an hour later.

Mr. Stearns had been despondent for some time because of financial reverses, his wife told police, and several times had threatened to end his life. He had been operating the inn for about a year, having been forced to give up a grocery business in Washington because of ill health.

He was a native of Potomac, Md., and moved to Washington at the age of 21 to engage in the grocery business. He is survived by his widow and two sisters. The body was removed to the funeral home of Warner E. Pumphrey at Rockville. Funeral services had not been arranged last night.

Women Form Auxiliary Of Master Plumbers

The Woman's Auxiliary of the Arlington County Master Plumbers Association was organized at a largely attended meeting held last night in the Moose Hall at Clarendon.

Mrs. A. R. McGonegal was elected as president. Other officers are Mrs. H. C. Messner, first vice president; Mrs. C. P. Nicholas, second vice president; Mrs. Paul C. King, secretary; Mrs. Stephen E. Childs, treasurer, and Mrs. William E. Wolff, sentinel.

Court Fails to Decide In Suit on Risk Firm

After sitting all day on a suit brought by John E. Bitting against the Grangers' Mutual Fire Insurance Co., the Prince Georges County Circuit Court yesterday decided to transfer the case to equity court. Bitting was asking $1,800 for a barn burned in a fire on his farm near Mitchellville.

The insurance company's main contention was that Bitting had failed to file a sworn statement of his loss, while Bitting said they had waived proof of the loss.

Perry Is Reelected By Bethesda Club

Other Officers Renamed by Branch of Montgomery Government Body.

Dr. Benjamin C. Perry was reelected chairman of the Bethesda branch of the Montgomery Government Club at its meeting last night in the Montgomery County Building at Bethesda, Md. Other officers reelected were: Emory H. Bogley, first vice chairman; Robert D. Hagner, second vice chairman; Miss Ruth E. Shoemaker, third vice chairman; J. Harry Welch, fourth vice chairman; Thomas E. Hampton, secretary, and George P. Sacks, treasurer.

The club adopted a resolution opposing any cut in Federal employes' salaries. Copies of the resolution will be sent to the two Maryland senators and Representative David J. Lewis. The organization voted to remain one branch and not to form two clubs because of the split in the precinct. The Bethesda precinct has been split into two precincts.

The club adopted a resolution approving plan "D" for the improvement of Wisconsin avenue and asked the State Roads Commission to have the work done at such time as it can be financed in the interest of the public.

Potomac Freight Yards To Discharge 35 Clerks

The revision bureau at the Potomac Freight Yards, Alexandria, which gives employment to 43 clerks, will be closed May 1, when 35 of the clerks will be without employment. The eight men remaining, including James T. Luckett, chief of the bureau, will be transferred to another department in the yard.

Dispensing with the services of the 35 men will mean a pay-roll loss to them of $5,500 a month.

Luckett Unopposed In Mayoralty Race

5 Capital Heights Council Posts Lure 13 Into Campaign.

Thomas J. Luckett will be unopposed in his race for mayor of Capitol Heights this spring, but there will be thirteen candidates for the five posts on the council, it was assured at the recent nominating convention.

The president of the town council and the present mayor refused to run against Mr. Luckett after his nomination. After his name was proposed and he accepted, George Finger, head of the council, was also named as a candidate, but declined to oppose Mr. Luckett. The present mayor, Joseph Lare, was nominated and also refused as did Councilman Frank Lawrence and Mathias Cressman.

Those who were nominated for the council are Robert E. Ennis, David E. Haller, Harry Adams, Councilman Harry Evans, Joseph Mulitz, John F. Conner, Henry Hazel, Peter von Slater, Councilman Wallace Rollins, Herbert R. Davis, Julius Beucher, Charles Rabbitt, and Charles Hooker.

Alexandria Kiwanis Pick Delegates.

The Alexandria Kiwanis Club has elected Thomas Chauncey and Forrest Patterson delegate and alternate, respectively, to the international Kiwanis convention to be held in Detroit June 26 to 30, inclusive.

Alexandria Coroner Seriously Ill.

Dr. T. Marshall Jones, Alexandria coroner and one of the oldest and best-known of Alexandria physicians, is seriously ill in Georgetown Hospital, Washington, following a recent operation.

EVERY DAY MOVIES

By DENYS WORTMAN

"My dear, I've always been too soft-hearted. I'm simply going to stop it."

THE ONCE OVER

By H. I. PHILLIPS

SILVER LINING.

HIGH taxes hem me all about,
My troubles daily grow;
The future is so full of doubt
It leaves me moaning low;
The landlord gives my tears the razz—
He has no heart at all—
But I forget such matters as
The country cries "Play ball!"

II.

The market is an awful mess;
I feel that I am sunk;
In frankness I can but confess
The outlook's very punk;
My troubles multiply by ten
And prospects seem to flit,
But somehow I feel better when
I hear them yell "A hit!"

III.

The stocks I bought and put away
To hold till panics died
Were down so many points today
I sat me down and cried;
The mortgage notes I held for years
As safe against the tide
Are worthless, but gloom disappears
As thousands bellow "Slide-e-e-e!"

IV.

The larder's getting cold and bare—
We're watering the soup;
I haven't got a dime to spare—
They've knocked me for a loop;
All winter long my spirits fell
To depths exceeding low,
But now I rally to the yell,
"He ain't got nuthin', Joe!"

V.

My pay was cut again this week—
I only work four days;
The outlook certainly is bleak—
The future's in a haze;
I have to scratch to get along
And find security,
But in my heart there stirs a song
When umps announce, "Strike three-e-e-e!"

VI.

I have no money in the bank
And nothing in my sock;
It now appears I drew a blank
Each time I bought a stock;
My toes are peeking through my shoes—
I'm feeling rather ill,
But out the window go the blues
To cries of "Sock that pill!"

VII.

They took my home away from me
And robbed me of my shirt,
The poorhouse beckons eagerly—
Boy, am I feeling hurt?
For what I have there is no bid,
But just the same, old scout,
I'm cheered by cries of "Hit it kid!"
And "Take that big bum out!"

AND THEN THERE'S THE PARSON'S FEE.

A COLUMBIA man has found a way to manufacture diamonds. Even at that she'll probably insist on being taken somewhere for an expensive dinner.

Eddie Keller says he is trying to get Washington to dedicate a monument to the Unknown Solvent.

It is reported that President Hoover is willing to work for a dollar a year. Oh, why not get down to a reasonable income like the rest of us?

THE DELICATESSEN DEALERS HAD A NAME FOR IT.

"The trend in moving pictures is definitely away from vulgarity and sordidness and toward romance and clean comedy."—Will Hays.

"In some ways the depression is for the best. It is a warning, a check-up."—Former Gov. Al Smith. A check and double check-up.

The New York subways and elevated roads lost 165,600,000 passengers last year. Probably most of them are still wandering around in the Times Square and Grand Central approaches to the shuttle.

(Copyright, 1932.)

Today's Happenings

Meeting—Phi Beta Kappa Association, University Club, 8:30 p. m.
Luncheon — Washington Classical Club, Raleigh Hotel, 12:30 p. m.
Dinner — Builders Club of Woodward & Lothrop, Raleigh Hotel, 6:30 p. m.
Lecture—Ely Culbertson, Constitution Hall, 8:30 p. m.
Ladies night—Cosmopolitan Club, Shoreham Hotel, 7:30 p. m.
Meeting—Washington Open Forum, 1106 Connecticut avenue, 8 p. m.
Meeting—Biological Society, Cosmos Club, 8 p. m.
Lecture—League for the Larger Life, 1400 New Hampshire avenue, 8:15 p. m.
Luncheon — Harvard Club, University Club, 1:15 p. m.
Meeting—Dames of the Loyal Legion, Willard Hotel, 10 a. m.
Meeting—Daughters of the Barons of Runnemede, Willard Hotel, 10 a. m.
Luncheon—Greater National Capital Committee, Willard Hotel, 12:30 p. m.
Dinner — Officers Club, D. A. R., Willard Hotel, 7 p. m.
Dance—Phi Sigma Chi Sorority, Hamilton Hotel, 10 p. m.
Meeting—Alpha Chi Sigma Fraternity, Hamilton Hotel, 8 p. m.

Daily Cross-Word Puzzle

ACROSS.

1 To placard
5 Arabian garment
8 Pack
12 Mental image
13 Salt
14 Largest island of West Indies
15 Microbe
16 Appeased
18 Delight keenly
20 Got up
21 Grassy field
23 Build
25 Fundamental color
26 Made of a cereal grass
28 Frog-like amphibian
30 One who manufactures fermented liquor
32 Pertaining to a division of people
36 Epochs
38 A size of type
39 Tube on which silk is wound
42 Low story below roof
44 Brazilian coin
45 Toward the left side
47 To record
49 Besets
51 Speak imperfectly
54 Dry
55 Wife of Adam
56 Cauterize
57 Recent
58 Encountered
59 Therefore

DOWN.

1 Mass of metal from smelter
2 Scripture canticle
3 Toothed
4 Conquer
5 Turkish money of account
6 Kind of dance
7 According to (Fr.)
8 Mark left by past injury
9 Instructor
10 Very fat
11 Walked through liquid
17 Great waterfall
19 Revere
21 Worm for bait
22 Auricle
24 Light bedstead
27 Sheep
29 Delve
31 A rodent
33 Obstacle
34 Bewilderment, in Greek tragedies
35 Roumanian coins
37 Stow cargo
39 Intrigue
40 Musical drama
41 Affirm
43 Something inserted
46 Be borne
48 Otherwise
50 Anything rare and perfect
52 Bend in the middle
53 For

YESTERDAY'S ANSWER.

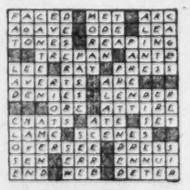

(Copyright, 1932.)

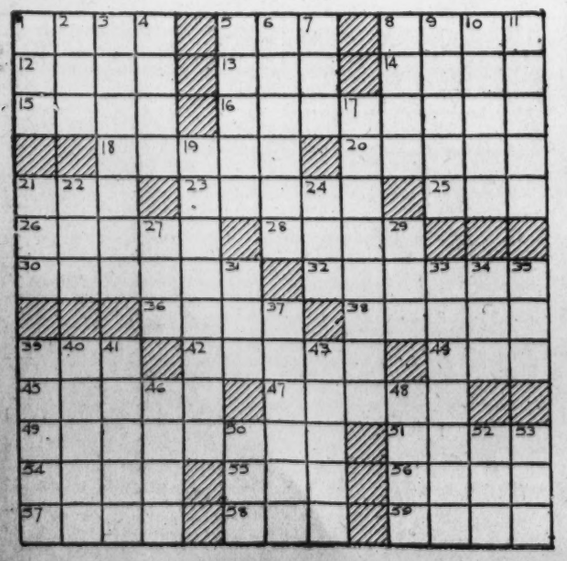

MINUTE MOVIES

(All rights protected by the George Matthew Adams Service. Trade Mark Registered U. S. Patent Office.)

By Ed Wheelan

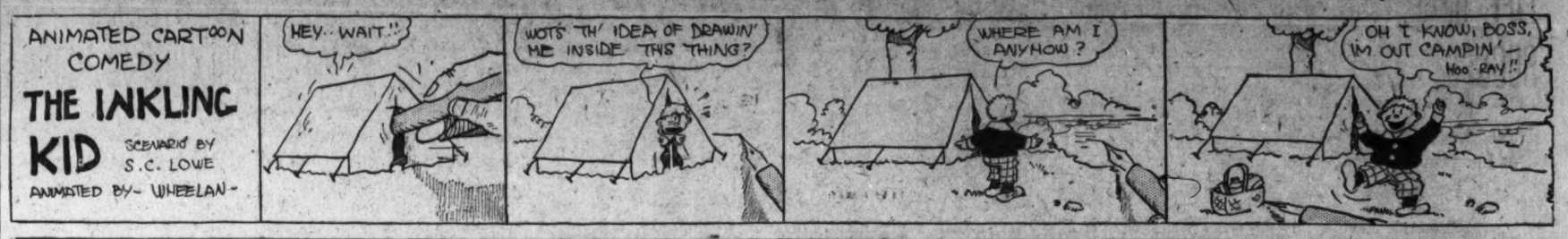
ANIMATED CARTOON COMEDY
THE INKLING KID
SCENARIO BY S.C. LOWE
ANIMATED BY- WHEELAN-
HEY.. WAIT!!
WOT'S TH' IDEA OF DRAWIN' ME INSIDE THIS THING?
WHERE AM I ANYHOW?
OH I KNOW, BOSS, I'M OUT CAMPIN'— HOO-RAY!!
THAT'S GOOD GRUB Y'PUT IN THIS BASKET ALL RIGHT!!
IT'S GETTIN' LATE- GUESS I'LL TURN IN!!
GRRR- ARF!
ROWR-R!
GANGWAY!!
GOSH, BOSS, I GUESS THERE'S NO PLACE LIKE HOME!!
THE END

GASOLINE ALLEY

Don't miss this feature in colors in The Sunday Post.

Hard Luck's Victim

EVERY HAS OVERTAKEN THE PARTY AT SQUINT'S UP IN THE MOUNTAINS. THESE ROADS ARE MEAT FOR HIS CAR. A COMBINATION OF GAS AND STEAM MAKES IT FAIRLY LEAP UP THE GRADES AT 3 TO 5 MILES AN HOUR.
4-16
MAYBE THE CATTLE LIKE IT HERE, SQUINT— BUT IF I WAS GOING TO FARM I'D WANT MORE WATER.
YOU KNOW I HAD A FARM BACK IN OKLAHOMA ONCE. ALL IT NEEDED WAS WATER, SO I DUG A WELL. IT WAS TERRIBLE WATER BUT I MANAGED TO GET ALONG.
I'D TAKE A BUCKET OF IT, DRAIN A GALLON OF GAS OFF THE TOP AN' PUT IT IN MY CAR. SKIM OFF TWO QUARTS OF OIL NEXT AND FILL MY CRANKCASE AND THEN PUT THE REST, WHICH WAS WATER, IN THE RADIATOR.
GOLLY, SQUINT, YOU OUGHT JO HAVE MADE A MILLION OFF A FARM LIKE THAT.
NO, THAT PLACE RUINED ME. SOMEBODY STRUCK OIL ON IT AN' THEY PUT UP SO MANY DERRICKS ALL OVER IT THERE WASN'T ANY ROOM LEFT FOR FARMIN' SO I GAVE UP AN' CAME WEST.
King
Reg. U. S. Pat. Off., Copyright, 1932, by The Chicago Tribune

BUCK ROGERS, 2432 A. D.

Races for Space Ship

More strange adventures in full color page every Sunday.

By Phil Nowlan and Dick Calkins

MADLY-DESPERATELY- I TWISTED AND LOOPED ON THE ROCKET RACER TO ESCAPE THE DEADLY DISINTEGRATOR BEAM WITH WHICH KILLER KANE TRIED TO LASH ME- ESCAPING ITS DESTRUCTIVE TOUCH ONLY BY INCHES!
I CAN'T KEEP THIS UP MUCH LONGER!
COPYRIGHT JOHN F. DILLE CO. REG.U.S.PAT.OFF
BUT ABOARD KILLER KANE'S SHIP—
HA!- NEARLY HAD HIM THAT TIME! ONCE MORE-
YOU THICK-SKULLED GORILLA!-ARE YOU GOING TO STAY HERE PLAYING WITH THAT BEAM UNTIL ALL OF HUER'S SHIPS SLAP DOWN ON US?
SO HE GAVE IT UP-AND SHOT ALOFT-AND—
NOW! -CAN I GET BACK TO THE "C-33" AND HOP OFF IN TIME TO CATCH THEM?
BY JACK CALKINS
1596
TO BE CONTINUED

BOBBY THATCHER

Two Good Barkers . . .

By George Storm

I THOUGHT IT WAS VERY THOUGHTFUL OF YOU TO COME DOWNTOWN JUST TO CARRY THESE HEAVY PARCELS HOME FOR ME...
CARRYIN' THESE IS NOTHIN ...THAT IS FOR ME, IT AIN'T... BUT I WAS JUST GOIN' TO ASK YOU SOMETHIN'...
SEE THIS HOUSE WE'RE PASSIN'? THEY WAS ROBBED LAST FALL AND ALL THEIR SILVERWARE WAS TAKEN..... IT WOULDN'T A HAPPENED IF THEY'D HADDA GOOD OLD DOG AROUND....
(Copyright, 1932, by The Bell Syndicate, Inc.)
THINK OF THAT! A ROBBERY IN THIS PEACEFUL LITTLE TOWN! LATER, WHEN WE'RE ALL SETTLED, IT MIGHT BE A GOOD IDEA TO GET A DOG, THAT IS, A VERY SMALL ONE TO BARK AND FRIGHTEN AWAY PROWLERS....
I WAS JUST THINKING OF THAT, AUNT IDA, SO I GOT A COUPLA DOGS..... THEY'RE NOT EXACTLY LITTLE DOGS.... BUT THEY COULD BE A LOT BIGGER..... AND THEY'RE BOTH GOOD BARKERS
1596

THE GUMPS

Follow the Gumps in the Colored Comic Section of The Sunday Post.

Heaven's Gift to Women

WHEN MILLIE'S MOTHER TOLD BIM WHAT A CHARMING PERSON MILLIE'S MAKE BELIEVE COUNT WAS AND HOW CRAZY HE WAS ABOUT HER DAUGHTER, IT MADE HIM, MORE ANXIOUS THAN EVER TO WIN THE HAND OF BEAUTIFUL MILLIE DE STROSS-
WHAT HAS A COUNT GOT THAT HE HASN'T GOT? HE'LL FIGHT HIM A DUEL IF NECESSARY TO WIN HER HAND- AT LEAST HE'S NOT A COWARD-
COUNT FLOSSMORE- BAH! HE'S SO GOOD LOOKING- HAS SUCH A FIGURE- WEARS HIS CLOTHES SO WELL- WELL- IF IT'S A SUIT OF CLOTHES MILLIE IS FALLING IN LOVE WITH- WAIT TILL SHE SEES MY NEW WARDROBE-
4-16
AFTER ALL- THEY SAY IT'S THE CLOTHES THAT MAKE THE MAN- I WONDER WHAT MILLIE WILL THINK WHEN SHE SEES ME IN THIS OUTFIT- I WONDER WHAT SHE'LL SAY-
OH, HOW CUNNING- WHY, YOU LOOK LIKE A BOY OF TWENTY- OH, MR. GUMP YOU'RE SO WONDERFUL-
SIDNEY SMITH
Reg. U.S. Pat. Off., Copyright, 1932 by The Chicago Tribune

WINNIE WINKLE, THE BREADWINNER

See the Winkle Family in colors in The Sunday Post.

Pa Tries His Hand at Crooning

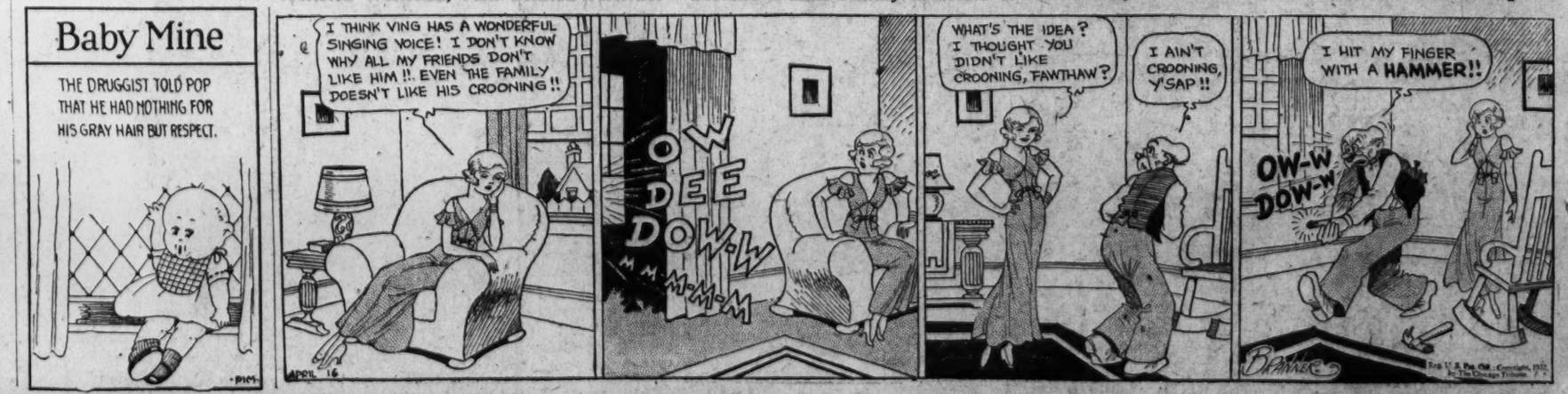
Baby Mine
THE DRUGGIST TOLD POP THAT HE HAD NOTHING FOR HIS GRAY HAIR BUT RESPECT.
PIM
I THINK VING HAS A WONDERFUL SINGING VOICE! I DON'T KNOW WHY ALL MY FRIENDS DON'T LIKE HIM !!. EVEN THE FAMILY DOESN'T LIKE HIS CROONING!!
OW DEE DOW-W MMMMMM
APRIL 16
WHAT'S THE IDEA? I THOUGHT YOU DIDN'T LIKE CROONING, FAWTHAW?
I AIN'T CROONING, Y'SAP!!
I HIT MY FINGER WITH A HAMMER!!
OW-W DOW-W
BRINKER
Reg. U. S. Pat. Off., Copyright, 1932 by The Chicago Tribune

LIFE UNDERWRITERS SUGGEST DIRECTORS

Three Members Nominated for Election in May; Dues Are Raised.

By THOMAS M. CAHILL.

The following members of the District of Columbia Life Underwriters Association were placed in nomination yesterday as candidates for election to the directorate of the association at its May meeting. Three of the six are to be elected to succeed three directors whose terms expire this year. Thomas Morgan, jr., Mutual Life; Russell P. Freeman, Prudential; Horace Winter, Travelers; Eugene Adams, Continental Assurance; Carl Smith Dow, Northwestern Mutual; Herbert McLean, Provident Mutual.

Members approved a resolution of the board raising dues $2.50 for 1932, effective July 1, and $5 each year thereafter. Future regularly called luncheons will be free to members, however. Yesterday's luncheon meeting held in the roof garden of the Washington Hotel was one of the largest in the history of the association.

Directors Are Reelected.

Reelection of all officers of the Citizens' Equitable Building Association of Georgetown was announced yesterday following the annual meeting. They are Thomas J. Stanton, president; Isaac B. Nordlinger, vice president; Harold W. Burnside, secretary; Harry L. Selby, treasurer; Mrs. Irene B. Arendes, assistant secretary. Directors reelected were Isaac Birch, J. M. Burns, Patrick F. Carr, John Hadley Doyle, J. Leo Kolb, R. E. Layton, George A. Scheele.

The operating statement of the Capital Traction Co. for March reveals a net income of $19,055.50, a decline of $24,791.65 for the month a years ago. For the first quarter of 1932, net income totals $28,747.83, a decrease of $83,326.49 from the corresponding period last year.

Record in Stockholders.

More than 665,000 stockholders of the American Telephone & Telegraph Co. were paid the regular quarterly dividend of $2.25 per share yesterday, according to information received last night by John A. Remon, general manager of the Chesapeake & Potomac Telephone Co.

This is the largest number of stockholders to receive dividend payments, according to Mr. Remon. About 25,000 stockholders were added to those previously holding this stock during the first quarter of the year. This is the third highest increase in the number of stockholders in the history of the company, Mr. Remon states. As a result of this large gain the average number of shares held per stockholders declined to 28.

All parts of the United States showed increases in the number of stockholders. The largest gains, he reports, occurred in the northwestern, southwestern and mountain States areas, where the number of stockholders is relatively less than in other sections.

For the sixth consecutive quarter, the number of shares registered in brokers' names declined and at the end of the quarter formed only 3 per cent of all shares outstanding. This is the lowest proportion since March 1927.

Washington Stocks

Sales—Regular call, 11:15 a. m.: Washington Gas 6s "B," $1,000 at 102.
After call:
Washington Gas 5s, $1,000 at 100, $500 at 100⅛.
Potomac Electric 6% pfd., 3 at 110.
Norfolk & Washington Steamboat Co., 8 at 135, 1 at 135.
Mergenthaler Linotype, 10 at 36½.

BONDS. PUBLIC UTILITIES.	Bid	Ask
Amn. Tel. & Tel. 4½s. 39	100½	
Amn. Tel. & Tel. ctl. tr. 5s	98¼	
Anacostia & Pit. R. R. 5s	52	55
Ana. & Pot. guar. 5s	84¼	
C. & P. Tel. of Va. 5s	99	
Capital Traction 1st 5s	55	59
City & Suburban 5s	48¾	52
Georgetown Gas 1st 5s	99¾	100¼
Potomac Elec. cons. 5%	100½	
Potomac Elec. 6s, 1953	105¼	
Wash. Alex & Mt. Vernon ctf	2	
Wash Gas Lt gold notes 4½s	97	99
Washington Gas 5s	99¾	100¼
Washington Gas 6s, Series A	99	100
Washington Gas 6s, Series B	101½	102½
Wash. Ry. & Elec. 4s	80	83
MISCELLANEOUS.		
Barber & Ross, Inc., 6½s	50	
Chevy Chase Club 5½s	99	100½
Col. Country Club 1st 5½s	100	103
Wash. Market Cold Stge 5s	94	
STOCKS. PUBLIC UTILITIES.		
Amn. Tel. & Tel	105¾	
Capitol Traction Co	13	16
Washington Gas Light Co	85	
*Nor. & Wash. Steamboat	137	175
Pot. Elec. Power 6% pfd	110	112
Pot. Elec. Power 5½% pfd	104	105½
Wash. Ry. & El. com	275	280
Wash. Ry. & Elec. pfd	82	87

NATIONAL BANKS.	Min price.	Ask
Capital	175	250
Columbia	375	425
Commercial (stamped)	183	200
District	196	210
Fed.-Amer. Natl. Bank & Tr.	42⅞	45
Liberty	190	210
Lincoln	400	440
*Metropolitan	275	310
*Riggs	350	360
Second	165	195
Washington	180	220
TRUST COMPANIES.		
*Amn. Sec. & Tr. Co.	299	315
Natl Savings & Trust	375	400
Prince Georges Bank & Trust	28	40
*Union Trust	191	200
Wash Loan & Trust	400	440
SAVINGS BANKS.		
Bank of Bethesda	53	60
Commerce & Savings	325	
East Washington	20	35
Potomac	55	75
Sec. Sav. & Com Bank	435	500
Seventh Street	280	
United States	530	630
Washington Mechanics	50	60
FIRE INSURANCE.		
American	275	
Corcoran	150	
Firemen's	30	40
National Union	14½	15
TITLE INSURANCE.		
Columbia	7	10¼
Real Estate	145	160

MISCELLANEOUS.	Bid.	
Barber & Ross, Inc., com.		8
Col. Medical Bldg. Corp	90	105
D C Paper Mfg Co pfd		5
Dist Nat Securities pfd	60	75
Emerson Bromo-Seltzer "A"	25½	33
Federal Storage pfd	60	
Federal-Amer. Co. com	13½	14½
Federal-Amer. Co. pfd	77	79½
Lanston Monotype	60	64
Merch. Tr. & Stge. com	60	70
Mer. Tr. & Stg pfd	74½	80
Mergenthaler Linotype	35⅞	37
Natl. Mtge. & Inv. pfd	2½	3½
Peoples Drug Stores pfd	88	
Real Est. M. & O. pfd	4¼	6
*Security Storage	97¾	101½
Ter. Ref. & Wh. Corp	42	50
The Carpel Corp	7⅛	10
Wash. Mech. Mtge. com	8½	
Wash. Med. Bldg. Corp	90	105
Woodward & Lothrop com	29⅜	33
Woodward & Lothrop pfd	107	

*Ex dividend.

First Mortgages YIELDING 6%
Secured on properties in the Nation's Capital. Denominations as low as $100. On monthly payments
Real Estate Mortgage and Guaranty Corp.
1610 K St. Nat. 1400

Standard Oil Selling Puzzles Wall Street

New York, April 15 (A.P.).—Though Wall street has long since given up attempts to weigh the significance of liquidation in individual stocks, it has been moved to no little comment and guessing as to the source of recent heavy selling in Standard Oil of New Jersey.

The reason for this is based on the popular notion that a large proportion of the huge amount of stock outstanding is concentrated in the holdings representing some of the largest American fortunes.

MONEY MARKETS

NEW YORK.

Call money steady, 2½ per cent all day. Time loans easy; 60-90 days, 2½@2¾; 4-6 months, 4¾@3 per cent. Prime commercial paper, 3½@3¾. Bankers' acceptances unchanged.

Bar silver firmer and ⅜ higher at 28¼.

LONDON.

Bar gold, 109s 9d.

Money, 1¾ per cent. Discount rates: Short bills, 2⅛@2⅜; 3 months bills, 2⅜@2¼ per cent.

Bar silver irregular and ⅛ higher at 16⅛d.

PARIS.

Three per cent rentes, 77 francs. Five per cent loan, 101 francs 45 centimes. Exchange on London, 95 francs 37½ centimes. The dollar was quoted at 25 francs 33½ centimes.

FOREIGN EXCHANGE.

New York, April 15 (A.P.).—Foreign exchange easy. Great Britain in dollars; others in cents:

Great Britain—Demand, 3.76¼; cables, 3.76½; 60-day bills, 3.73½.
France—Demand, 3.94⅜; cables, 3.94⅝.
Italy—Demand, 5.13¾; cables, 5.14¼.
Belgium—Demand, 14.02.
Germany—Demand, 23.75.
Holland—Demand, 40.52.
Norway—Demand, 19.14.
Sweden—Demand, 18.84.
Denmark—Demand, 20.56.
Switzerland—Demand, 19.47½.
Spain—Demand, 7.65.
Portugal—Demand, 3.45.
Greece—Demand, 1.28¾.
Poland—Demand, 11.30.
Czechoslovakia—Demand, 2.96¾.
Jugoslavia—Demand, 1.78.
Austria—Demand, 13.99.
Roumania—Demand, .59¾.
Argentina—Demand, 25.79.
Brazil—Demand, 6.31½.
Tokyo—Demand, 33.19.
Shanghai—Demand, 31.25.
Montreal—Demand, 90.00.
Mexico City (silver peson) — Demand, 34.25.
Note—Demand rates are nominal.

TREASURY CERTIFICATES.

(Reported by Charles D. Barney & Co.)

Rate.	Maturity.	Bid.	Offer.
3¼	Oct. 15, 1932	101 2-32	101 5-32
3⅛	Aug. 1, 1932	100 20-32	100 24-32
2¾	June 15, 1932	100 11-32	100 14-32
1⅛	Sept. 15, 1932	100 3-32	100 7-32
3	Sept. 15, 1932	100 28-32	101
3¼	Dec. 15, 1932	101 27-32	101 31-32
3¾	Feb. 1, 1933	101 27-32	101 31-32
3¾	Mar. 15, 1933	101 27-32	100 10-32
2	Mar. 15, 1933	100 4-32	100 10-32

MORE BUYING AIDS UPTURN, DUN'S SAYS

Bradstreet Reports Reveal Cheerful Tone Prevailing in Many Cities.

New York, April 15 (A.P.).—If any trend has been discernible in trade and industry last week it was in the direction of improvement, according to the weekly mercantile reviews.

Dun's said that although retailers are not inclined to take large quantities of seasonal merchandise, buying of apparel, dry goods and furnishings is gaining momentum with the lowest prices recorded in years quoted on some items.

Movement of merchandise at wholesale made a better showing than at retail, Dun's stated.

Reports to Bradstreet's from 55 leading cities disclosed a somewhat more cheerful spirit prevailing, particularly in the Middle West. Cold weather tended to cut down the volume of retail trade, though the few days of good weather were helpful to retailers.

Bituminous coal production dropped to 4,650,000 tons in the week ended April 9 from 5,886,000 tons in the preceding week, according to the National Coal Association.

Construction Still Slow.

Valuation of heavy engineering contracts awarded in the United States in the week just ended is estimated by the Engineering News-Record at $17,321,000 for public works and $9,433,000 for private engineering undertakings. The average weekly valuation in April, 1931, was $63,381,000.

Distributors of electric refrigerators express the opinion that sales volume will be stimulated by the price reductions announced recently by leading manufacturers. Both General Electric and Westinghouse have lowered prices from $10 to $40 per unit.

Lumber Trade Dull.

With production of lumber at about half the volume of a year ago, orders and shipments continue to exceed the output, but by a smaller margin than recently, the National Lumber Manufacturers Association reports. For the week ended April 9, orders were 8 per cent and shipments 22 per cent in excess of the cut of 118,872,000 feet.

The current tendency of wool goods manufacturers to withhold announcements of fall prices is acting as a brake on buying, according to the Textile World.

Mills apparently are "waiting for the other fellow" to state his levels.

Cheerful Tone Sends Prices Of Stocks and Bonds Higher

Halt in Prolonged Losses Laid to Extensive Operations of Federal Reserve Banks; Government Loan Holdings Increased.

By JOHN L. COOLEY.

New York, April 15 (A.P.).—Securities profited considerably today from the better feeling that pervaded financial channels.

Stocks closed higher, making modest gains on the whole, but displaying an undertone of confidence that had been entirely lacking early in the week.

Bonds had one of their strongest sessions this year.

The advance in stocks for two successive days was something that had not been accomplished since early last month. The rise was led by utility issues, which reflected the market's obvious belief that the Middle West receivership news, long anticipated, was finally out and that fears of difficulties in other directions were being dissipated. But rails and industrials, with very few exceptions, did well, too, and improvement was especially evident in a dozen or so prominent preferred stocks which rallied 2 to 8 points.

The turnover was moderate, amounting to 1,530,994 shares.

Extreme gains in many pivotal issues were cut to fractions by late profit taking. United States Steel, General Electric, Westinghouse, Du Pont, General Motors, Standard Oil of New Jersey, Santa Fe, Consolidated Gas and some others closed fractionally up, whereas maximum advances had ranged in general from 1 to 3 points.

Peoples Gas, however, maintained its buoyancy. Electric Power & Light, Public Service of New Jersey, Union Pacific, American Tobacco, Liggett & Myers, Hershey, Ingersoll Rand, Allied Chemical and Brooklyn Union Gas also finished strongly.

One exception to the prevailing pattern was American Telephone. Its earnings for the first quarter showed $2.07 a share, against $2.53 in 1931, which was better than had been forecast in some quarters, but the fact that dividends received from subsidiaries had not been fully earned, together with shrinkages in toll revenues and installations, doubtless prompted selling. While there has been no intimation of a dividend cut, speculative circles have been questioning permanence of the $9 rate under less favorable conditions than existed a year ago, when the dividend was being covered with something to spare.

Unmistakably, the impetus behind today's all-around security improvement was the fresh pressure which is to be brought against deflation by extensive Reserve Bank operations in the open market. There were no developments in that connection today, although this week's bank statement, with its $100,000,000 expansion of Government security holdings, provided plenty of food for constructive thought.

Richard Whitney's remarks on the proposed stock transfer tax epitomized Wall street's reactions to that measure; also the hearing before the Senate finance committee was a reminder that the budget balancing bill itself had not yet completed its legislative career.

Brokers long ago concluded that it would be hard to stir up much enthusiasm until national finances had been toned up.

Mercantile reviews were conservatively hopeful. Buying of wearing apparel, dry goods and furnishings, said Dun's, is gaining momentum, helped by the lowest prices in years. Bradstreet's reports from 55 cities disclosed "a somewhat more cheerful spirit," notably in the Middle West, although unseasonable weather had worked against "any definite and stable upturn."

Loss of $22,010,172 Found in Sinclair Oil

New York, April 15 (A.P.).—The first annual report of the Consolidated Oil Corporation, covering the thirteen months ended January 31, 1932, reveals that the Sinclair Consolidated Oil Corporation, the predecessor company, sustained a net loss for that period of $22,010,172.

This loss is after interest, depreciation, depletion and amortization and compares with net income for the twelve months ended December 31, 1930, of $12,026,424 equivalent to $1.77 a share earned on the common stock. Consolidated Oil was organized early this year through a merger of Sinclair interests, Prairie Oil & Gas Co., and the Prairie Pipe Line Co.

OHIO BANKER HAILS UPTURN IN BUSINESS

Col. L. P. Ayres Says Trade Throughout Nation Is Greatly Improved.

Cleveland, April 15 (A.P.).—Great improvement in the country's financial condition during the first quarter of the year is noted by Col. Leonard P. Ayres, business analyst and a vice president of the Cleveland Trust Co., in his monthly survey of business today.

He observed that bank suspensions have almost ceased, and money that was being held idle is being returned in a steady flow to the banks, and thus being put back into circulation.

"All over the country," says Col. Ayres, "banks are paying down their indebtedness to the reserve banks and credit conditions are steadily becoming easier. Nevertheless, bank loans and deposits continue to shrink because of business inactivity, and so we have the anomalous condition of continued credit deflation, when credit expansion is needed, and under conditions which should stimulate credit expansion.

"There is little evidence of the normal spring expansion in business activity," Col. Ayres found, but "a concerted and courageous drive for new business is being made everywhere by the manufacturers of low-priced automobiles."

March Orders Boosted By Baldwin Locomotive

New York, April 15 (A.P.).—The Baldwin Locomotive Works in March booked business to the amount of $759,000, compared with $75,000 in February and $1,442,000 in March, 1931.

For the March quarter bookings totaled $2,295,000 compared with $6,201,000 in the first quarter of 1931.

Shipments in March were $1,118,000, against $1,069,000 in February, and $2,014,000 in March, 1931.

First quarter shipments totaled $3,063,000 against $6,450,000 in the 1931 period.

Auto Glass Shipments.

New York, April 15 (A.P.).—Shipments of safety glass by the Libbey-Owens-Ford Glass Co. for the first three months this year were 109 per cent larger than for the same period last year, the company announced today.

THE MARKETS AT A GLANCE

What the Stock Market Did

	Fri.	Thur.
Number of advances	414	304
Number of declines	80	196
Stocks unchanged	100	171
Total issues traded	594	671

Stocks.

For the first time in five weeks or more stocks closed higher for the second consecutive day. The markedly improved sentiment centered on the new Federal Reserve credit policy—the operation of which already is reflected in the Thursday summary—and the improved prospect for quick action on the balance-the-budget program at Washington. Retail trade reports also were better.

Bonds.

Utilities led one of the most vigorous rallies of the year, in which gains of 2 to 6 points were common.

Curb.

The Curb trade followed the big board. Here, too, utilities were in the lead.

Wheat.

Reports of badly needed rain Southwest sent wheat down about 2 cents.

Cotton.

Selling from both New York and New Orleans offset Liverpool buying and better Liverpool cables. The close was 9 to 11 points lower.

Curtis Publishing Net Drops to $2,943,252

New York, April 15 (A.P.).—The Curtis Publishing Co. reports for the quarter ended March 31, net profit of $2,943,252 after depreciation and taxes, equal to 76 cents a share on the common stock. This compares with $4,654,635 or $1.71 a share in the corresponding period of last year.

The Symington Co. reports a net loss of $59,076 for the March 31 quarter, compared with a net loss of $87,372 in the 1931 quarter.

The annual report of the Hydro-Electric Securities Corporation of Montreal for 1931 shows net income of $2,968,465, equal to $1.33 a share on the common stock, compared with $7,426,292, or $4.25 a share, in 1930.

CURB ROUTS GLOOM IN BUOYANT ADVANCE

Stocks Gain 1 to 4 Points Under Utilities Lead; Edisons Soar.

By CLAUDE A. JAGGER.

New York, April 15 (A.P.).—The recent blanket of gloom was lifted from the New York curb market today and prices became buoyant, many stocks gaining 1 to 4 points. Transactions totaled 230,000 shares, against 270,000 yesterday.

The market drew its principal inspiration from the relaxation of tension over the public utility industry. Utilities have for some time dominated this market. There had been two principal disturbance centers—the impending receivership for Middle West Utilities and the question of extending bank loans for two of the subsidiaries of Electric Bond & Share.

Actual announcement of the Middle West receivership was relieved appreciably by the statement of Samuel Insull that none of the group's principal operating companies was involved.

Edison Shares Soar.

Commonwealth Edison soared up to a high price of 74, contrasted with its extreme low price of 50, reached yesterday. The stock closed at 71 for a net gain of 9 points.

Among the sharper advances in the bond market were Columbia Gas & Electric 5 per cents, up $67.50 to $687.50 per bond of $1,000 par value; North American Edison 5s, up $62.50 to $770; North American 5s, up $60 to $760; International Telephone Convertible 4½s, up $55; Utilities Power & Light 5½s, $51.25 to $271.25, and American and Foreign Power 5s, up $57.50 to $360. A number of the railroad bonds also surged up about as sharply.

Insull Utilities Recover.

Stocks of some of the Insull operating companies unaffected by the receivership also continued yesterday's recovery with sharp advances. Peoples Gas rose $6 net, to $66.50, and Commonwealth Edison closed at $71, up $9.

Shares of the Electric Bond & Share group were also strong, on the news that $71,250,000 in bank loans of two subsidiaries had been extended until the latter part of 1933. Electric Bond & Share common pushed up to $16.50, and closed at $15.37, up $1, net. The preferred issues gained $3 and $4. The two preferred issues of Electric Power & Light, a subsidiary, gained $6.50 and $8.75.

On the whole, advances in the stock market were modest, but the market managed to close generally higher for the second successive day for the first time in weeks. Among various issues up $1 to $2 were Allied Chemical, Borden, Consolidated Gas, Kennecott, Pacific Lighting, Public Service of New Jersey, Southern California Edison, Southern Pacific, Standard Gas and Union Pacific. American Telephone turned heavy and closed about $1 lower.

Financial circles, despite their present concern over taxes, are closely following the progress of International moves toward economic and political stability. Although less has been made recently of foreign problems, an undercurrent of uncertainty persists, especially as regards central and southeastern Europe.

BANK STOCKS

New York, April 15 (A.P.).—Over the counter market:

BANKS.	Bid.	Asked.
Chase Natl	32½	34½
Commercial	135	143
Fifth Ave	1375	1475
First Natl	1450	1550
Manhattan	23¾	25¾
Natl City	39¾	41¾
Public	21¼	23¼
TRUST COMPANIES.		
Bankers	53¼	55¼
Brklyn Trust	169	184
Cen Hanover	119	123
Chemical	29¾	31¾
Continental	13¾	15¾
Corn Exchange	49	52
Empire	23½	25½
Guaranty	261	265
Irving	16¾	17¾
Manufacturers	26¾	28¾
N Y Trust	81½	84½
Title Guar & Tr	34	37
United States	1420	1520
INSURANCE.		
Aetna Cas & S	34½	39½
Aetna Fire	24¾	26¾
Aetna Life	22½	24½
Agricultural	45	55
Amer Surety	11	14
Balt Amer	3	4
Boston	315	340
Conn Gen Life	40	45
Fid & Dep	40	50
Firemens Ins	7⅞	9⅞
Franklin Fire	11	13
Glen Falls	29	31
Globe & Rut	145	176
Great Amer	10¾	12¼
Hanover	17	19
Hartford Fire	34¾	36¾
Home Ins	14¾	16¾
Kansas City	500	600
Mass Bond	20	30
National Fire	31	33
Natl Liberty	3¼	4¼
Nor River	9	11
Phoenix	41½	43½
Prov Wash	19½	21½
St Paul Fire	100	105
Sun Life	320	420
Travelers	430	480

6% NOTES
Secured by
First Mortgage Washington, D. C. Real Estate
Safe—Conservative
Wm. H. Saunders Co. Inc.
Realtors
Established 1887
DI. 1016 1519 K

PERPETUAL BUILDING ASSOCIATION
Pays
5%
Assets Over $27,000,000
Surplus $1,250,000
Cor. 11th and E N.W.
JAMES BERRY, President
EDWARD C. BALTZ, Secretary

NEW YORK STOCK EXCHANGE TRANSACTIONS OF YESTERDAY

Sales in hundreds	High	Low	Last	Chg.	Bid
A					
1 Abitibi P & P pf	5¼	5¼	5¼	+ ⅜	5
8 Adams Exp	3⅜	3¼	3⅜	+ ¼	3⅛
11 Affiliated Prod (1.60)	8⅜	8	8⅜	+ ⅜	8¼
57 Air Reduction (3)	45	42¼	44¼		44
66 Alaska Juneau (½)	14⅛	13⅝	13½	— ½	13⅝
32 Alleghany	1¼	1⅛	1¼	+ ⅛	1⅛
4 Alleghany pf $30 ww	2¼	2⅛	2¼	+ ⅛	2⅛
1 Alleghany pf $40 ww	1⅝	1⅝	1⅝	— ⅜	1½
220 Al Chem & Dye (6) XD	66¾	63¼	65⅜	+ 1⅜	65¼
1 Al Chem & Dye pf (7)	104	104	104	+ 6¼	101
1 Allis-Ch Mfg (½)	8	8	8	+ ⅛	8
3 Amerada (2) XD	12½	12½	12½	+ ¾	12½
2 Am Ag Chem Del	4½	4½	4½	+ ¼	4
5 Am Bank Note	9½	9⅜	9½	+ ⅜	9⅜
.20 Am Bank N pf (3) (z)	34	34	34		33
555 Am Can (4)	53⅜	50¾	51⅝		51½
3 Am Car & Fdy	4⅝	4½	4⅝	+ ⅜	4¼
.70 Am Car & F pf (7) (z)	24	22½	22½	+ ½	22
1 Am Chain	2½	2½	2½		2½
2 Am Chain pf	12¼	12	12	— ½	10
25 Am Chicle (3b)	28⅝	26⅝	28½	+ 2½	28⅝
17 Am Com Alcohol	8½	7⅞	8⅜	+ ⅛	8¼
1 Am European	3½	3½	3½	+ ½	3½
106 Am & For Pow	5	4⅛	4½	+ ½	4½
2 Am & F P $6 pf	14½	13½	14½	+ 4½	12⅜
13 Am & F P $7 pf	16⅛	14½	14¾	+ 1⅜	13½
3 Am & F P 2d pf	9	8½	9	+ 1¾	8⅛
1 Am-Hawaii S S (1)	4⅜	4⅜	4⅜	+ ⅜	4¼
11 Am Home Prod (4.20)	40	37¾	40	+ 2	39½
12 Am Ice (2)	15⅛	14⅝	15		14¾
2 Am Ice pf (6)	51	51	51	+ ½	46
19 Am Internat	5	4¾	5	+ ⅛	4⅞
2 Am Loco	5¼	5¼	5¼	+ ¼	5¼
7 Am Mach & Fdy (1.40)	15¾	14½	15¾	+ 1¼	15
2 Am Metal	3	2⅞	3	+ ⅛	3
98 Am Pow & Lt (1a)	9⅝	8¾	9⅛	+ ⅞	9⅛
10 Am P & L $6 pf (6)	43	39⅞	41	+ 1½	40
8 Am P & L $5 pf (5)	35	33⅝	35	+ 2	33¾
68 Am Rad Std San (.40)	5¼	4⅝	5¼	+ ⅝	5⅛
11 Am Roll Mill	8	7½	7¾	+ ¼	7½
1 Am Ship & Com	¼	¼	¼		
16 Am Smelt & R	9¼	8⅛	8⅝	+ ½	8⅝
2 Am Smelt pf (7)	49	48⅝	49	+ 2⅞	49
13 Am Stl Fdrs	4⅞	4¼	4⅞	+ ⅝	4½
.10 Am Stl F pf (7) (z)	64	64	64	+ 1½	62½
3 Am Stores (2½b)	33⅛	32¾	33⅛	+ ⅛	32⅝
4 Am Sugar Ref (4)	17¼	16½	17¼	+ 1¼	17
2 Am Sumat Tob	3½	3½	3½	+ ⅜	3
769 Am Tel & Tel (9)	108⅜	104¾	106⅜	— 1⅛	106¼
10 Am Tob (6b)	69	67	67	+ 2½	67½
74 Am Tob B (6b)	73⅜	69½	72½	+ 1⅝	72
2 Am Tob pf (6)	101	100	101	+ 1½	101¼
36 Am Wat Wks (3)	23	20¾	22	+ 1	22
2 Am Woolen	3	3	3		3
17 Am Wool pf	26⅛	25	25⅛	+ ⅜	25⅛
4 Am Zinc Ld & S	1⅝	1⅝	1⅝		1½
184 Anaconda	6	5¾	6	+ ⅛	5⅞
2 Anchor Cap (2.40)	12½	12½	12½	+ ½	12½
6 Archer-Dan-M (1)	8⅛	7¾	8⅛	+ ⅛	8
16 Arm Ill A	1⅛	1	1⅛	+ ⅛	1⅛
11 Arm Ill B	¾	¾	¾	+ ⅛	⅝
3 Arm Ill pf	8½	8	8½	+ ½	7¼
.10 Artloom (z)	3	3	3		2½
1 Assd App Ind	1⅜	1⅜	1⅜	+ ¼	1⅜
144 Atch T & S F (2½g)	47¾	42¾	44⅝	+ ¼	44⅜
2 Atchison pf (5)	64	64	64		64
1 Atl Cst Line (4)	17	16	17	+ 2	16¼
20 Atl Refin (1)	10⅜	9½	10	+ ½	9⅝
3 Atlas Pow (2)	11⅛	11	11	+ 1	10⅝
1.10 Atlas Pow pf (6) (z)	61⅛	61	61	+ ½	60
354 Auburn Auto (4a)	47¼	42	42	— 5½	42½
2 Auto Sales	¼	¼	¼		⅛
23 Aviation Corp	2⅞	2⅝	2⅞	+ ¼	2⅞
B					
5 Baldwin Loco	4	4	4	+ ½	4
1.10 Baldwin Loco pf (z)	13½	12⅛	13	+ ½	12
106 Balt & Ohio	10¼	8¾	9½	— ⅛	9¼
18 Balt & Ohio pf	14½	13½	14	+ ½	14
2 Bang & Ar (2)	16	16	16	— ½	15
.40 Bang & Ar pf (7) (z)	62	60	60	— 5⅛	
8 Barnsdall new	4¼	4	4⅛		4
21 Beatrice Cr (4)	24¼	22¾	24	+ ⅝	24¼
2 Belding Hem	3½	3⅜	3½		3¼
1 Belgian N Ry ptc pf (4.81e)	61½	61½	61½	+ ⅛	61⅜
68 Bendix Aviation (.60)	8	7⅛	7⅜	— ⅛	7⅜
22 Best & Co (2)	16	14½	15¼	+ ½	15
75 Bethlehem Steel	14⅜	13⅝	13⅞	— ⅛	13⅞
2 Beth Steel pf (7)	40¼	40	40¼	+ 1	40
1 Blaw Knox (½)	5½	5½	5½	+ ⅛	5¼
5 Bohn Alum	8½	8¼	8½	+ ⅜	8⅜
69 Borden (3)	34⅜	32	33¾	+ 1⅜	33¾
4 Borg Warner (1)	7⅜	7⅛	7⅜	+ ⅜	7⅛
11 Briggs Mfg (1)	6¼	5½	6	+ ¼	6
4 Briggs & Strat (1)	7¾	7¾	7¾		5
43 Bklyn Man T (4)	38⅜	37¾	38¼	+ ⅞	38
8 Bklyn Un Gas (5)	74	70	74	+ 6	73
2 Brown Shoe (3)	33	32¾	33	+ ½	33
8 Bucyrus Erie	3	2⅞	3	+ ⅛	3
3 Bucyrus Erie cvt pf	5	5	5	— ⅛	5
2 Budd Mfg	1¼	1⅛	1¼	+ ⅛	1¼
3 Budd Wheel	2¼	2¼	2¼		2
1 Bullard Co	4¼	4¼	4¼	+ ⅜	4
2 Bulova Watch	1¼	1¼	1¼	+ ⅛	1¼
.70 Burns Bros pf (z)	6½	6½	6½	— ¼	6½
26 Burr Ad Mach (.80)	7⅞	7⅝	7¾		7¾
8 Bush Term (2½)	16½	16	16¼	— ¾	16⅜
.30 Bush T 7% deb (7) (z)	40	39	39	— ⅞	39
6 Butte & Sup	¾	¾	¾		⅝
13 Byers Co	9⅛	8½	8⅞	+ ⅜	8⅞
C					
4 Calif Pack	6½	6⅛	6½	+ ¼	6½
2 Calumet & Hec	2¼	2¼	2¼	+ ¼	2
1 Campbell Wy	4⅛	4⅛	4⅛	— ⅛	4
4 Canada D G Ale (1.20)	7⅝	7¼	7½	+ ½	7⅝
80 Canad Pac (1¼)	14	13	13½	+ ¾	13½
1 Cap Adm A	3½	3½	3½	+ ¼	3¼
244 Case (J I)	30½	27⅞	29		29
4 Case (J I) pf (7) (z)	45	45	45		40½
4 Caterpil Tract (1)	7⅛	6⅞	6⅞	— ⅛	7
1 Celotex	1¼	1¼	1¼	— ⅛	1¼
6 Cerro de Pas (1)	7¼	6½	7⅛	+ ⅝	7
1 Certain-teed	1⅜	1⅜	1⅜		1½
176 Ches & Ohio (2½)	17⅛	15	16¼	+ 1⅛	16
20 Ches Corp (3)	9⅞	8⅝	8⅝	+ ⅜	8½
30 Chi & N W	5⅝	4⅞	5⅜	+ ⅜	5⅛
2 Chi & N W pf	9	8⅞	9	— 1	8¾
7 Chi Gt West	2⅛	1⅞	2⅛	+ ⅛	2
12 Chi Gt W pf	7	6¼	6⅞	+ ⅞	6⅝
3 Chi M St P & P	1⅝	1⅜	1⅝	+ ⅛	1½
14 Chi M St P & P pf	2½	2¼	2½	+ ½	2¼
1 Chi Pneu T	2⅜	2⅜	2⅜		2¼
6 Chi Rk Is & P	5½	5⅛	5⅜	+ ¼	5⅛
1 C R I & P 6% pf	7½	7½	7½	+ ½	7⅛
1 C R I & P 7% pf	10½	10½	10½	+ ½	9½
2 Childs Co	3	2⅞	3	+ ⅛	2½
81 Chrysler (1)	9⅛	8⅝	9¼	+ ⅛	9⅛
63 City Ice & F (3.60)	18⅛	17⅛	18⅛	+ 1½	18
.40 City I & F pf (6½) (z)	57⅞	55⅞	57⅞	+ 2⅞	56¼
1 Clark Equip	6	6	6	— ½	6
120 Coca-Cola (8b)	103	99⅛	101¾	+ ¾	101¼
2 Coca-Cola A (3)	48	48	48	— 1	47¾
12 Colgate-Palm (2½)	24	23⅛	23½	— ⅛	23¼
7 Col & Aik	6¼	5½	6	+ 1	6
6 Col Fuel & Ir	7	5⅛	7	+ 2½	6½
262 Colum G & El (1f)	9⅝	8⅝	9¼	+ ⅞	9⅛
1 Colum Pict vtc	4⅞	4⅞	4⅞	+ ⅜	4⅝
43 Colum Carb (3) XD	28	26⅝	27⅞	+ 1	27¼
5 Coml Credit (1)	8⅜	8	8	— ⅛	8
.50 Coml Cr pf B (1¾) (z)	16	16	16		16⅛
23 Coml Invest Tr (2)	18½	17½	18	+ ⅛	18
2 Coml Inv Tr cv pf (6h)	66	66	66	+ ⅛	65¼
68 Coml Solv (.60)	6⅝	6	6⅜	+ ⅜	6⅜
137 Comwlth & Sou (.30)	3⅜	2½	3⅛	+ ⅝	2¾
10 Comwlth & Sou pf (6)	51	46⅝	50½	+ 4½	50
2 Consoleum-Na (1)	8	8	8		8⅜
.40 Con Cig 6½% pf ww(6½)(z)	40	39	40	+ 3	40
1 Con Film pf (3)	7⅜	7⅜	7⅜	+ ⅜	7½

Sales in hundreds	High	Low	Last	Chg.	Bid
382 Con Gas (4)	54⅝	51⅜	53¼	+ 1⅛	53⅛
3 Con Gas pf (5)	86¾	84¼	86⅜	+ 3⅜	85
6 Con Laundries (1)	7	6½	6⅝	— ⅛	6½
81 Con Oil	5¼	5	5	+ ⅛	5
1 Con Oil pf (8)	83¼	83¼	83¼	+ ¼	83½
13 Con R R Cuba pf (2)	7	6	6	— 1	6
1 Container A	1	1	1		1
3 Cont Bak A	4	3⅝	4	+ ⅛	3⅝
8 Cont Bak B	⅝	⅝	⅝	+ ⅛	½
1 Cont Bak pf (8)	32½	32½	32½	+ 1⅜	32½
96 Cont Can (2½)	29⅞	28⅝	29⅛	+ ¼	29
1 Cont Diam Fib	3¼	3¼	3¼	+ ¼	3
12 Cont Ins (2.40)	16	14⅝	15½	+ ½	15
4 Cont Mot	1⅛	1	1⅛	+ ⅛	1
21 Cont Oil Del	5⅜	5	5¼	+ ¼	5¼
42 Con Prod (3)	33⅝	32	33⅛	+ 1⅜	32⅝
1 Coty	2½	2½	2½		2½
1 Crex Carpet	18⅞	18⅛	18⅞	+ 1⅛	17
3 Crown Cork (1.20)	10⅛	10⅛	10⅛	+ ⅛	9⅛
1 Crucible Stl pf (7) (z)	24½	24	24½	+ 1⅜	24
2 Cuba Co	⅝	¾	⅝		⅝
1 Cuban-Am S pf (z)	5	5	5		4¼
3 Cudahy Pack (4)	30	29	30	+ 1	29
6 Curtis Pub (2)	17	15	17	+ 1	17
1 Curtis Pub pf (7)	60	60	60		62
56 Curtiss-Wright	1⅛	1	1⅛		1
6 Curtiss-Wr A	2	1⅞	2		1¾
D					
1 Davison Chem	2¾	2⅝	2¾	+ ¼	2½
32 Deere & Co pf (1.40)	8½	7	7	— 1	7
15 Del Lack & W	14	12⅝	13½	+ 1	13¼
13 Diamond Mat (1)	13½	13	13	+ ⅜	13
2 Diam Mat pf (1½)	23⅜	23⅜	23⅜	— ⅛	23¼
34 Dome Mines (1)	8¼	8	8¼	— ⅛	8
6 Dominion Strs (1½b)	15¼	14⅛	15	+ ½	14⅞
1 Douglas Airc (1)	8	8	8		8
122 Drug Inc (4)	39⅛	37	39	+ 2	38¾
1 Dul S S & A pf	¼	¼	¼		⅛
.90 Duplan S pf (8) EX (z)	90	90	90	+ 2	90
310 Du Pont de N (6)	35⅝	32⅝	34	+ ¾	34
2 Du Pont deb (6)	91	89¼	91	+ 1¾	90⅛
E					
56 Eastman Kod (5)	64½	60½	61½	+ ¼	61¼
9 El & Mus	2⅝	2⅝	2⅝		2⅝
56 El Auto-L (4)	17	15¾	16	+ ¼	16
.10 El Auto-L pf (7) (z)	75	75	75	— 5	60
13 El Boat	1½	1⅛	1⅛		1⅜
313 El Pow & Lt (1)	8⅛	6⅞	7⅝	+ 1	7⅝
8 El P & L $6 pf (6)	28¾	23⅛	28¾	+ 8¾	28
9 El P & L pf (7)	34⅛	29½	33	+ 6½	30¼
2 El Stor Bat (3)	20	19¾	20	+ 1¼	18⅝
2 Equit Office Bldg (2½)	16¼	16¼	16¼		16¼
7 Erie R R	5¼	4⅞	5¼	+ ¼	5
1 Erie 1 pf	5⅛	5⅛	5⅛	+ ⅛	5¼
2 Eureka Vac Cl (2g) XD	3⅜	3⅜	3⅜	+ ⅛	3
.10 Exchange Buff (¼) (z) XD	10¼	10¼	10¼	+ ¼	10¼
F					
.30 Fed Lt & T pf (6) (z)	43	43	43	— 2	43
2 Fed Screw	⅛	⅛	⅛	— ⅛	⅛
5 Fed Wat S	6¼	5⅜	5⅜	— ⅛	5⅜
18 Fid P Fire Ins (2.60)	16	14⅞	16	+ 1	15½
1 Firestone T & R (1)	12	12	12	— ¼	12
1 Firest T & R pf (6)	49	49	49	— 1	49
21 First Nat Strs (2½)	44⅛	43	44⅜	+ 1½	44⅛
1 Fisk Rubber	⅛	⅛	⅛		⅛
2 Florsheim Sh A	7	7	7	— ¼	6½
10 Foster Wheel	6⅝	5½	5½	+ ⅜	5½
2 Fourth Nat Inv (1.10)	17	15½	17	+ 1¾	16
3 Fox Film A	2⅜	2¼	2⅜	+ ⅛	2¼
17 Freeport Tex (2)	15⅝	14¾	15⅝	+ ⅜	15¼
G					
1.50 Gamewell (1) (z)	7	7	7	— ⅛	7
1 Gen Am Inv pf (6)	44	44	44	— 3½	43½
17 Gen Am Tank (4)	18½	18	18½		18¼
4 Gen Asphalt (1)	8½	8½	8½	+ ⅜	8½
12 Gen Bak (2)	13½	12½	13		13
.10 Gen Bak pf (8) (z)	100	100	100	+ 2½	99
2 Gen Cable	1⅜	1⅜	1⅜	+ ⅛	1
4 Gen Cable A	2⅝	2½	2½	+ ½	2⅛
249 Gen Elec (1)	16⅜	15⅝	16⅛	+ ¼	16⅛
14 Gen Elec spl (.60)	10⅞	10⅞	10⅞		10⅞
79 Gen Foods (3) XD	34⅝	33¼	33⅝	+ ⅜	33½
5 Gen G & El A (6%f)	1¼	1¼	1¼	+ ⅛	1¼
4 Gen Mills (3) XD	30½	30	30¼	+ 1	30½
411 Gen Mot (2)	12⅝	11⅝	12¼	+ ¼	12⅛
3 Gen Mot pf (5)	72¼	68	72¼	+ 5¼	72
3 Gen Out Adv A	5½	5¼	5½		5⅛
8 Gen Pub Serv	2¼	2	2¼	+ ⅛	2
11 Gen Ry Sig (3)	15⅜	15	15½	+ ½	14
.12 Gen Real & Ut	⅝	⅝	⅝		⅝
.10 Gen Stl Cast pf (z)	9⅞	9⅞	9⅞	+ 1⅞	9
1 Gen Thea Eq	⅜	⅜	⅜	+ ⅛	¼
156 Gillette (¼g)	19⅛	18¼	18⅝	+ ⅜	18¼
2 Gimbel Bros	1½	1½	1½		1½
3 Glidden Co	4⅝	4½	4½	+ ¼	4⅜
5 Gobel	4¼	4	4	— ⅛	4
63 Gold Dust (1.60)	14¼	12½	13½	+ ⅞	13½
4 Goodrich	3⅛	3⅛	3⅛	+ ⅛	3
8 Goodrich pf	9½	9½	9¼	+ ¾	9
23 Goodyear T & R	10⅜	9⅝	9⅝	— ⅜	9½
2 Goodyear T 1st pf (7)	35½	35½	35½	+ 2½	35¾
6 Gotham Silk H	9¼	9	9¼	+ ⅜	9
17 Graham Paige	1⅝	1⅜	1⅝	+ ⅛	1½
6 Granby Con M	4¼	4	4¼	+ ¼	4
5 Grand Union	6	6	6	+ ¼	5⅞
1 Grand Union pf (3)	26	26	26	+ ½	25
1 Grant W T (1	24¼	24¼	24¼	+ ⅛	24⅛
2 Great No Ir Ore ctf (2)	8¼	8⅛	8⅛	+ ⅛	8⅛
14 Gt No Ry pf (2)	11⅞	10⅜	11½	+ ⅜	11¼
5 Gt West Sug	4½	4⅛	4½	+ ½	4¼
1.90 Gt West Sug pf (7) (z)	64¼	64	64		64
19 Grigsby Grunow	⅝	½	⅝	+ ⅛	½
H					
1 Hahn D Strs	1⅛	1⅛	1⅛	+ ⅛	1⅛
4 Hall Print (1.20)	8½	8½	8½		8¼
1.70 Hanna pf (7) (z)	61	60	60	— 1	60
1 Helme G W (5)	67⅛	67⅛	67⅛	— ¾	67⅜
3 Hercules Motor (.80)	6⅜	6	6		6
3 Hershey Choc (6)	66⅞	64⅞	66⅞	+ 2	64
4 Homestake M (8.80b)	120¾	120¼	120¾	+ 5½	118½
2 Houd-Her B	2¼	2¼	2¼		2¼
17 Houston Oil	14⅞	13⅝	14¼	+ ¼	14
14 Houston Oil new	3¼	2⅞	3¼	+ ¼	3⅛
1 Howe Sound (¾g)	6½	6½	6½	+ ½	6½
4 Hudson & Man (3½)	18	17⅞	18	+ ¾	18¼
3 Hudson Mot	4½	4⅛	4½	+ ¼	4⅜
1 Hupp Motor	2⅛	2⅛	2⅛		2⅛
I					
49 Illinois Cent	11⅜	10⅜	10¾	+ ⅜	10¾
1 Indian Motorcycle	⅝	⅝	⅝	— ¼	⅝
2 Indian Refin	1	1	1		1
6 Indust Rayon (4)	28	27½	28	+ 1	27
3 Ingersoll Rand (3)	24	21⅝	24	+ 2⅜	22¾
1 Inland Steel (1)	15	15	15		15
3 Inspiration Cop	2⅛	2	2⅛	+ ⅛	2
1 Insuransh (Del) (⅜b)	7	7	7	+ ⅛	6¾
4 Interb Rap Tran	7½	7⅛	7½	+ ¼	7⅜
1 Intercon Rub	⅜	⅜	⅜	+ ⅛	¼
15 Interlake Iron	2½	2⅜	2½	— ⅛	2
22 Int Bus Mach (6)	88⅛	85	86¾	+ 1¾	86
3 Int Carriers (.22½g)	2	2	2	+ ⅛	2
1 Int Cement (2)	8	8	8	+ ¼	8
1 Int Comb E	⅞	⅞	⅞	+ ⅛	¾
5 Int Comb E pf	10	8	10	+ 2	10
.45 Int Harvest (1.80)	20⅜	19¼	19⅜	+ ⅜	19¾
20 Int Hydro-El A (2h)	6⅞	5⅜	6⅜	+ ⅜	6⅛
5 Int Mat ptc pf	⅜	⅜	⅜	— ⅛	⅜
2 Int Mer Mar	2	2	2		1⅜
46 Int Nick Can	6⅜	6	6⅛	+ ⅛	6⅛
5.50 Int Print Ink pf(6)(z)XD	40	37½	40	+ 2½	35¾
36 Int Shoe (3)	38	36¾	37½	— ½	37⅝
1 Int Silver	18	18	18	+ 1	18
200 Int Tel & Tel	6⅜	5⅜	6	+ ½	5⅞
3 Island Creek Coal (3)	11	10⅞	11	+ ¼	10½
J					
52 Johns-Manville	12¾	10½	11⅞	+ ⅜	11½
1.80 Jones & L Stl pf (7)	52⅞	50½	52⅞	+ 1⅞	50⅛
K					
2 Kan City Sou pf (4)	12½	11⅝	12½	+ ½	11

Sales in hundreds	High	Low	Last	Chg.	Bid
1 Kaufmann Dept (.80)	5⅜	5⅜	5⅜	+ ½	5⅜
7 Kelly-Spring	1⅛	1⅛	1⅛		1⅛
2 Kelsey-Hay Wh	1⅜	1⅜	1⅜		1⅜
16 Kelvinator	6¼	5⅝	6	— ¼	6
69 Kennecott	7	6⅛	7	+ 1	6⅞
55 Kresge (S S) (1.60)	10¾	10	10⅝	+ ⅜	10½
55 Kreug & Toll	¼	¼	¼		¼
14 Kroger Gros (1)	13⅝	12½	13¼	+ ¾	13¼
L					
40 Lambert (8)	38⅜	37	37½		37½
4 Lee Rub & T	2	2	2	+ ¼	1⅞
1.20 Lehigh P C pf (7) (z)	59½	59	59	— ½	58½
8 Leh Val R R	10	8	10	+ 2	10
1 Lehman Corp (2.40)	36½	36½	36½	+ 1⅞	35⅛
6 Lehn & Fink (3)	18	17⅝	17⅝	+ 1⅝	17½
1 Libbey-O-Ford Gl	5⅛	5⅛	5⅛	+ ⅛	5⅛
4 Ligg & Myers (5b)	49	48½	48½	+ 3½	47½
28 Ligg & My B (5b)	51	49½	50⅛	+ ⅜	50⅛
9 Liquid Carb (2)	15⅝	14	15¾	+ 1¾	15½
38 Loew's (4b)	24	22⅛	23⅝	+ ⅜	23
1 Loew's pf (6½)	60	60	60		58
6 Loft	3	2⅞	3	+ ⅛	2⅞
6 Loose-Wil Bis (3b)	30	29½	29½	+ 2	29
85 Lorillard (P) (1.20)	14⅞	13⅞	14⅝	+ ½	14⅛
1 Louisiana Oil	1	1	1		1
3 Louisv & Nash (4)	14½	14	14½	+ ½	14
3 Louisv G & El A (1¾)	16⅜	16	16⅜	+ ⅝	16¼
4 Ludlum Stl	3⅞	3¼	3⅞	+ ⅝	3⅝
M					
2 MacAnd & Forb (1.40)	10¾	10½	10½	— ½	10½
3 Mack Trucks (1)	14¼	14	14¼	+ 1¼	13⅞
17 Macy (R H) (2)	35⅝	34	35⅜	+ 1⅝	34⅝
2 Magma Cop (½)	4⅞	4⅝	4⅞	+ ⅛	4⅝
.10 Manh Ry gtd (7) (z)	26	26	26	+ ½	26
18 Manh Ry Mod gtd	11⅜	10⅝	11¼	+ ⅛	11
4 Marine Midl (.80)	9⅜	9⅛	9⅜	+ ⅛	9⅛
2 Marlin Rock (¾g)	7⅜	7⅜	7⅜		7⅜
2 Math Alkali (2)	13¼	13¼	13¼	+ ¼	13
15 May Dept Strs (1.80)	14½	13¼	14½	+ 1⅛	14
2 Maytag pf ww	3½	3½	3½	+ ½	3⅜
.70 McCrory Strs pf (6) (z)	50	46	50	+ 4	50
1 McIntyre Porc (1)	14½	14½	14½	+ ⅛	14⅛
49 McKeesport T (4)	44⅛	40¾	43	— 2¼	42½
17 McKess & Rob	3	2½	3	+ ⅛	2⅞
11 McKess & Rob pf	5¾	5	5¾	+ ¾	5½
1.70 McLellan Strs pf (6) (z)	20⅛	19	20	+ 1	19
1.60 Melville Shoe (2) XD	11½	11⅛	11⅛	+ ⅞	10½
4 Miami Cop	2¼	2¼	2¼	+ ¼	2¼
33 Mid Cont Pet	5½	4⅝	5⅛	+ ¾	5
3 Midland Steel	3⅜	3⅜	3⅜	+ ½	3¼
1 Minn Mol Imp	1⅛	1⅛	1⅛		
1 Minn St P & S S M	1⅛	1⅛	1⅛	— ⅛	1
.10 M St P & S S M L L(4)(z)	9	9	9	+ ½	9
22 Mo Kan T	3⅛	2⅞	3		3
5 Mo K T pf	10¼	9½	10¼	+ ¾	10
10 Mo Pac	3¾	3⅜	3⅜	+ ⅛	3½
34 Mo Pac pf	9⅛	7⅞	7⅞	— ⅛	7½
3 Mohawk Cpt	7½	7½	7½		7
8 Monsanto Chem (1¼)	22⅝	21½	22⅝	+ 2⅛	22¼
122 Montgomery Ward	8	7⅜	7⅞	+ ⅜	7⅞
2 Motor Prod (2)	15	14½	15	+ 1	14⅛
1 Motor Wheel	3⅜	3⅜	3⅜		3¼
3 Mullins Mfg	5⅛	5⅛	5⅛	+ ½	5½
.10 Mullins pf (z)	16	16	16	+ 1¾	14¼
1 Munsingwear (1.40)	14⅞	14⅞	14⅞		14⅞
14 Murray Corp	5¾	4⅞	5¼	+ ¾	5⅛
N					
38 Nash Mot (2)	12⅜	11⅜	12¼	+ ¾	11¾
.60 Nash Ch & St L (z)	13½	12½	13½	+ 1	12¾
78 Nat Biscuit (2.80)	34¼	32¼	33½	+ 1½	33⅜
8 Nat Cash R A	10	9⅞	10	+ ½	9⅝
240 Nat Dairy Pr (2.60)	25⅜	24⅛	25⅛	+ ⅞	25
11 Nat Distill (2) XD	19⅜	18	19⅜	+ 1¼	18⅜
2 Nat Lead (5)	72	72	72	— 3	70
3.10 Nat Lead pf A (7) (z)	104	101	102	— 1	101½
128 Nat Pow & Lt (1)	12⅜	11⅛	11¾	+ ⅞	11⅝
1 Nat Supply	5	5	5		5½
1 Nat Supply	5	5	5		5⅛
.10 Nat Sup pf (z)	20	20	20	— 2	20
5 Nat Surety	10¼	9½	10¼	+ 2	10
1 Nat Tea (.60)	6	6	6	+ ¼	5¾
21 Nev Con Cop	3½	3⅛	3½	+ ½	3½
9 Newport Indust	2⅛	2⅛	2⅛	— ⅛	2⅛
243 N Y Central (6e)	21½	19⅜	20⅜	+ ⅜	20¼
1 N Y Chi & St L	4	4	4	+ ½	3¼
1 N Y Chi & St L pf	5¼	5¼	5¼		5¼
11 N Y Investors	1¼	1⅛	1¼	+ ¼	1¼
81 N Y NH&H	15⅜	13½	14⅜	+ ⅜	14¼
3 N Y Ont & W	6¼	6	6¼	+ ⅜	6
4 N Y Shipbld	2⅛	2½	2½	+ ⅜	2⅜
.10 N Y Steam $7 pf (7) (z)	98	98	98	+ ⅜	95½
.30 N Y Steam $6 pf (6) (z)	82	81½	82	+ 1½	82
88 Noranda Mines	15	13⅝	15	+ 1¼	14⅞
8 Norfolk & W (10)	84½	80	84½	+ 4½	81
9 No Am Aviat	2	1¾	1⅞		1¾
242 North Am (10%f)	28⅜	26⅜	26⅞	+ ⅜	26¾
5 North Am pf (3)	39	37⅛	37⅛	+ 2	37⅛
5 No Am Ed pf (6)	74	72	74	+ 8	68
30 Northern Pac (3)	12⅛	10½	11⅛		11⅛
1 Norwalk T & R	1⅛	1⅛	1⅛	— ⅛	1⅛
O					
52 Ohio Oil	6¾	6	6½	+ ¾	6½
30 Otis Elev (1½g)	13⅛	12⅝	13⅛	+ 1⅛	12¾
4 Otis Steel	2⅝	2	2⅛		2
.50 Otis Steel pr pf (z)	5	3½	3½	— 4	3½
1 Outlet (4) (z)	39	35	39	+ 4	38⅞
11 Owens-Ill Gl (2)	20	19⅜	20	+ ⅛	19⅝
P					
38 Pac G & El (2)	29	28⅛	28⅝	+ ⅜	28¼
15 Pac Ltg (3)	32¾	30	32	+ 1¾	31
.60 Pac T & T (7) (z)	84	82½	84	+ 1	82⅛
.10 Pac T & T pf (6) (z)	100	100	100	+ ¼	100
35 Packard Motor	2½	2¼	2⅜	+ ⅛	2½
65 Param Publix	5⅛	4½	4⅝	+ ¼	4⅝
1 Park Utah	¾	¾	¾	+ ⅛	¾
5 Pathe Exch A	2½	2½	2½		2⅝
1 Patino Min	4⅛	4⅛	4⅛	+ ⅜	4¼
1 Peerless Mot (3g)	4⅛	4⅛	4⅛	— ⅛	4
2 Penick & Ford (1)	23¼	23	23¼	+ 1¼	23
18 Penney (J C) (2.40)	28⅞	28⅛	28⅞	+ ⅞	28½
1 Penn-Dix Cem	¾	¾	¾	+ ⅛	¾
116 Penn R R (2)	13⅜	12⅝	13⅜	+ ¾	13⅜
156 Peoples Gas L & C (8)	69⅛	61	66½	+ 6	66½
1 Pere Marq	5	5	5		5
2.60 Pere Marq pf (z)	6⅞	6	6⅞	+ 1⅛	6⅛
3.20 Pere Marq pr pf (z)	7	7	7	+ 1⅛	7
57 Petro Corp	3⅜	3¼	3⅜	+ ⅛	3⅜
21 Phelps Dodge	5⅛	5⅛	5⅛	+ ⅛	5⅜
1 Phila Co 6% pf (3)	32½	32½	32½	+ ⅜	31
7 Phila R C & I	3¼	2¾	3¼	+ ⅛	3
13 Phillips Pet	4⅛	4¼	4⅜	+ ⅛	4⅜
1 Pierce Oil pf	4½	4½	4½	+ ⅜	4½
1 Pierce Pet	27	27	27	— ⅜	27
3 Poor & Co	2	2	2		1⅞
2 Postal T & C pf	4⅜	4⅛	4⅜	+ ⅛	4
3 Prair Oil & G	4⅞	4⅞	4⅞	+ ⅜	4¾
3 Prair Pipe L	7⅞	7	7⅜	+ ⅞	6⅞
33 Procter & Gam (2.40)	29⅞	28½	29⅞	+ 1⅛	29⅛
.10 Procter & G pf (5) (z)	92	92	92		92
151 Pub Ser N J (3.40)	46	43	44⅞	+ 1½	44⅛
22 Pullman (3)	16½	15	15⅞	+ ⅛	15
4 Pure Oil	4⅜	3⅞	4⅛	+ ⅛	4⅛
18 Purity Bak (2)	8⅛	7⅞	8	+ ⅝	7⅞
R					
58 Radio	5⅞	5⅜	5½	+ ⅛	5⅜
10 Radio pf B	9⅞	8⅞	9⅞	+ ⅞	9
1 Radio pf (3½)	22	22	22	+ 2	20½
5 Radio-Keith-O	4	3½	4	+ ¾	3⅞
5 R R Sec Ill C Stk (3½)	6	5½	6		5⅜
1 Reading Co (¾g)	19	19	19	+ 1	18½

Sales in hundreds	High	Low	Last	Chg.	Bid
3 Real Silk	3½	2⅞	3½	+ 1	3
3.40 Reis 1 pf	2	1⅞	2		2
2 Rem Rand	2¼	2¼	2¼	+ ¼	2¼
7 Reo Mot	1⅞	1⅜	1⅞	+ ⅛	1⅜
8 Repub Stl	3⅝	3¼	3⅝	+ ⅜	3⅝
4 Repl Stl cv pf	9	9	9	+ ½	9
3 Reynolds Met (1½)	6⅜	6⅜	6⅜	— ¼	6½
.30 Reynolds Tob (3) (z)	65½	65½	65½		65½
80 Rey Tob B (3)	33½	32½	32½	+ ¼	32⅛
7 Rio Gran Oil	2⅛	2⅛	2⅛		2⅛
1 Rossia Ins	3½	3½	3½	+ ¾	3¼
10 Royal Dut	17¼	16⅝	17	+ ¼	17
S					
50 Safeway Strs (5)	47⅞	45⅜	46		45⅜
1.30 Safe Strs 7% pf (7)	85	84	85	+ 1	82
.30 Safe Strs 6% pf (6)	75	75	75		75
1 St Jos Lead	5¾	5¾	5¾	+ ½	5½
4 St L-San F	2⅝	2	2⅝	+ ⅛	2¼
4 St L Southw	5	5	5	+ 1	5
2 St L Southw pf	9	9	9	— 4	8½
1 Savage Arms	2⅞	2⅞	2⅞	+ ⅛	2⅜
1 Schulte Ret	1⅜	1⅜	1⅜		1⅜
.20 Schulte Ret pf (z)	10¼	10¼	10¼	+ ¼	10¼
2 Seaboard Air	¼	¼	¼		¼
12 Seaboard Oil	7⅞	7⅝	7⅝	+ ⅜	7½
133 Sears Roeb (2½)	22¾	21⅛	22	+ 1	21⅞
7 Servel	2⅛	2⅜	2⅞	+ ⅛	2⅛
1 Sharon Stl H	3⅜	3⅜	3⅜	+ ¼	3
8 Shattuck (F G) (1)	9⅝	9	9	+ ⅛	8⅜
13 Shell Union	3	2⅞	3	+ ⅛	2⅞
2 Shell Un pf	25	25	25	+ 1	25
5 Simmons	5⅛	5⅛	5⅛	+ ¼	5
2 Skelly Oil	3⅜	3⅜	3⅜	+ ⅛	3⅛
78 Socony-Vacuum (1)	9	8⅛	9	+ ⅜	8⅞
1 Solv Am 1 pf ww (5½) XD	45¼	45¼	45¼	+ 1¼	44⅝
9 So P R Sug	5⅝	5⅛	5⅝	+ ⅜	5½
.10 So P R S pf (8) (z)	90	90	90		87½
17 Sou Cal Ed (2)	26⅛	24⅞	25	+ 1	25⅛
98 Sou Pac	15⅞	12⅞	14¼	+ 1	14⅛
14 Sou Ry	6	5½	6	+ ⅛	5½
1 Sou Ry pf	8	8	8	+ 1	7½
7 Sparks-With	1½	1⅛	1½		1⅜
10 Spencer Kell (.60)	9	9	9		8⅞
2 Spicer Mfg	5⅝	5⅝	5⅝	— ¼	5½
1 Spiegel May Stern	1⅜	1⅜	1⅜	— ¼	1⅜
111 Std Brands (1.20)	10⅞	10	10⅜	+ ⅜	10⅜
95 Std & El (3½)	18⅜	16¼	18⅛	+ 1⅛	17⅞
8 Std G & E pf (4)	26½	22⅜	25⅛	+ 2⅞	25⅛
3 Std G & E $7 p pf (7)	47	44⅛	47	+ 3⅜	45
60 Stand Oil Calif (2)	19⅜	18⅜	19¼	+ ⅜	19
194 Stand Oil N J (2b)	24⅜	22⅞	24⅛	+ ⅝	24
5 Sterling Sec cv pf	19	18⅜	19		18½
8 Stewart-Warner	3¼	2⅞	3¼	+ ⅛	2¾
32 Stone & Webster (1)	9⅝	8⅝	9⅝	+ ⅞	9⅛
4 Studebaker (1.20)	6⅜	6⅜	6⅜	+ ¼	6⅜
12 Sun Oil (1)	29½	27⅞	28		28
T					
3 Telautograph (1.40) XD	10½	10	10	+ ⅛	10
83 Texas Corp (1)	11¾	11	11½	+ ⅜	11⅛
39 Texas Gulf Sulphur (2)	19¾	17⅞	19	+ 1¾	18½
5 Texas Pac Land Trust	4⅛	3⅞	4⅛	+ ⅜	4⅛
4 Third Nat Inv (1)	10⅝	10⅜	10⅜	— ¼	11⅝
2 Thompson (J R) (1)	10	10	10		9¼
3 Thompson-Star	½	½	½		½
8 Tide Wat Asso	2⅜	2⅛	2⅜	+ ⅛	2¼
1 Tide Wat Asso pf (6)	23⅛	23⅛	23⅛	+ ⅝	23
3 Timk-Det Ax	3	3	3		3
10 Timk Roll Bear (2)	16	15⅜	16	+ ½	15
42 Transamerica	3⅝	3¼	3⅜	+ ⅛	3⅜
1 Transue & Will	3⅛	3⅛	3⅛	+ ⅜	3
21 Tri-Cont Corp	2½	2⅜	2½	+ ¼	2¼
1 Trico Prod (2½)	22¾	22¾	22¾	+ ⅝	21½
U					
16 Underwood-Ell (2)	14	13⅛	13½	— 1	13¼
1 Union Bag & P	7⅝	7⅝	7⅝	— ¼	7⅝
263 Union Carbide (2)	23½	21⅛	22⅝	+ ⅝	22⅝
6 Union Oil Calif (1.40)	11¼	10½	11⅛	+ ⅜	10⅞
78 Union Pac (10)	57¼	52	55¼	+ 2¼	55
1 Union Pac pf (4)	55	55	55	+ 2	54
119 United Aircraft	12⅛	10¾	11⅛	+ ⅛	11⅛
3 Unit Bis (2)	23⅛	22¾	23⅛	+ 1⅛	22⅜
3 Unit Cigar	⅜	⅜	⅜	+ ⅛	½
237 United Corp (.10z)	7¼	6¼	6⅞	+ ½	6⅞
12 United Corp pf (3)	30⅜	28⅜	30	+ 1	29½
.10 Unit Dye pf (7) (z)	22	22	22		22
6 Unit El Coal	4	4	4		3½
17 Unit Fruit (3)	20⅛	20	20⅜	+ ⅜	19⅞
66 Unit Gas Im (1.20)	17⅛	16⅛	16⅞	+ ⅜	16⅝
5 Unit G Im pf (5)	87	84⅞	87	+ 2½	86
4 U S & For Sec	2⅛	2⅛	2⅛	+ ⅛	2⅛
1 U S & For S pf (6)	40⅛	40⅛	40⅛	+ ⅛	38
1 U S Freight	5	5	5		4½
3 U S Gysum (1.60)	16½	16	16½	+ ⅜	16½
58 U S Indus Alco	22⅝	20⅝	21⅞	+ ⅝	21½
1 U S Leather	2⅛	2⅛	2⅛	+ ⅛	1⅞
1 U S Lea A	4⅛	4⅛	4⅛	+ ⅛	4⅛
4 U S Pipe (2)	10⅜	10⅜	10⅜	+ ¾	10⅜
1 U S Pipe 1 pf (1.20)	12⅜	12⅜	12⅜	+ ⅜	12½
7 U S Rubber	4	3½	3⅞	+ ⅜	3⅜
4 U S Rub 1 pf	6	5⅝	6	+ ½	5¾
5 U S Smelt & R (1)	13	13	13	+ 1⅛	12
582 U S Steel (½g)	35½	33⅝	34½	+ ¼	34¾
17 U S Steel pf (7)	87	84⅞	85½	+ ½	85½
1 U S Tobacco (4.40)	60	60	60		60
4 Unit Strs A	1	1	1		1
32 Unit Strs pf (4)	44	42¾	43¾	+ ⅜	43
2 Univ Leaf Tob (3)	17½	17	17½	+ 1½	17½
.20 Univ Pict 1 pf (8) (z)	34	32½	34	+ 2	35
1 Univ Pipe & R	¾	¾	¾	+ ¼	½
34 Util P & Lt A	3⅜	2⅞	3⅜	+ ⅜	3⅛
V					
16 Vanadium	9⅛	8⅞	9	+ ⅜	9
1 Va-Caro Chem	⅝	⅝	⅝	+ ⅛	⅝
2 Va-C Chem 6% pf	3⅜	3⅜	3⅜	— ⅛	3¾
.90 Va El & P $3 pf (6) (z)	81	79½	80	— ½	79
.10 Va Ir C & C (z)	7	7	7	+ 2	6
1.60 Vulcan Detin (2) (z)	17	16½	17	+ 2¼	16
W					
2 Wabash pf A	2	2	2	+ ¼	2
2 Waldorf Sys (1½)	13	13	13	+ 1	12⅝
1 Ward Bak B	1⅛	1⅛	1⅛	+ ⅛	1
5 Ward Bak pf (7)	22	22	22	+ 1	21
10 Warner Pict	1⅜	1½	1⅜		1⅜
2 Wesson Oil & S (1)	10⅛	10⅛	10⅛	+ ¼	10⅛
3 Wes Oil & S pf (4)	47	47	47		47
.40 W Penn El A (7) (z)	48	48	48	— ⅛	48
2.10 W Penn El 7% pf (7) (z)	55⅞	54⅛	55⅞	— ⅛	54¼
.20 W Penn P 7% pf (7) (z)	99⅞	99	99⅞	+ 1⅜	98¼
8 West Mary	3⅛	3⅛	3⅛	+ ⅛	3
34 West Un Tel (4)	33⅜	31	32		31½
9 Westinghouse Air (1)	10⅛	10⅛	10⅛	— ⅛	9⅞
225 Westinghouse El & M (1)	24⅛	22⅜	23⅞	+ ⅞	23⅞
.30 Westingh El 1 pf (3½) (z)	64	63⅞	64		63½
1 Weston El Inst	4	4	4		3½
1 Westvaco Chl (1.60)	7⅛	7⅛	7⅛	+ ⅛	7
5 White Sewing Machine	½	⅜	⅜	— ⅛	¼
4 Wilcox O & G	3⅜	3⅜	3⅜	+ ⅛	3¼
14 Willys Over	1	⅞	⅞		⅞
1 Wilson A	2⅜	2⅜	2⅜	— ⅛	2½
1 Wilson pf	21¼	21¼	21¼	+ ⅜	21¼
139 Woolworth (2.40)	38⅞	37⅜	38⅜	+ 1⅛	38
16 Worth P & M	10⅜	10	10⅛	+ ½	10⅛
9 Wrigley Jr (4)	37½	36¼	37	+ ¾	36⅜
Y					
2 Yale & Towne (1)	9	9	9		8¼
3 Yellow Trk & C	2⅛	2⅛	2⅛		2⅛
2 Young S & W (1)	5⅜	5	5⅜	+ ⅛	5
Z					
8 Zonite Prod (1)	7	7	7	+ ¼	7

Total sales, 1,530,994 shares. Previous day, 1,689,410 shares. Week ago, 2,154,680 shares. Year ago, 2,544,872 shares. Two years ago, closed. January 1 to date, 119,489,389 shares. Year ago, 198,747,617 shares. Two years ago, 293,172,709 shares.

XD—Ex dividend. EX—First sale since ex dividend date or dates. XR—Ex rights. (a) Plus extras. (b) Including extras. (e) Paid last year. (f) Payable in stock. (g) Paid so far this year. (h) Cash or stock. (z) Unit of trading, ten shares.

BOND MARKET RISES, AS UTILITIES LEAD

Railways Join Industrials in Upturn; Gains of 1 to 6 Points Common.

By VICTOR EUBANK.

New York, April 15 (A.P.).—One of the most vigorous rallies of the year came into the bond market today when various corporate issues, which have been steadily declining for almost a month, turned about and registered substantial recoveries.

The United States Government list, for the first time in several weeks, had to take a back seat as buyers suddenly switched their affections to the utilities, railways and industrials. Most of the Federals, however, again reached new highs for the year before reacting moderately under profit taking.

Of the various classes, the utilities gave the most striking exhibition of strength, recording the greatest average advance this year. From the high-grade American Telephone list, down to the more speculative liens, gains of 2 to 6 or more points were common.

The railways ran only slightly behind the utilities. Advances of 2 to around 5 points were made by some liens of Baltimore & Ohio, Canadian Pacific, Chesapeake Corporation, Allegheny Corporation, Chesapeake & Ohio, Chicago & Northwestern, Rock Island, Denver & Rio Grande, Erie, Great Northern, Illinois Central, Missouri Pacific, Nickel Plate, New York Central, Northern Pacific, Pennsylvania, Pere Marquette, Frisco, St. Louis Southwestern, Southern Pacific, Southern Railway, Union Pacific and Wabash.

The majority of the industrials also moved up, although more moderately. From 1 to around 3 points were scored by bonds of Armour & Co., Fisk Rubber, Liggett & Myers, Morris & Co., National Dairy Products, Paramount Famous Lasky, Paramount Publix, Pure Oil, Remington Rand, Tobacco Products of New Jersey, Warner Bros. Pictures and a number of others.

The foreign department also improved considerably, the Argentines leading the recovery, followed by loans of Australia, Japan, Dutch East Indies, Germany, New South Wales, Britain and Poland.

Sales totaled $14,253,000 par value.

After dividends on the preferred stock of L. Bamberger & Co., the company's net profits applicable to the common stock amounted to $3,199,540, equivalent to $3.62 a share, compared with $6,510,983, or $4.81 a share, in 1930.

Retail Financing Shows Growth in First Quarter

Retail financing along sound business lines continues to grow as one of the striking modifications in the credit structure of the United States, according to the quarterly report of the Household Finance Corporation, published yesterday.

Net earnings of Household Finance for the first quarter, ended March 31, after all charges and reserves, was $1,035,553, which compares with $1,034,096 for the corresponding quarter of 1931 and with average quarterly earnings of $1,038,652 for the entire year 1931.

First quarter earnings this year were 4.71 times dividend requirements on the 219,246 shares of preference stock outstanding as of March 31.

The report shows the company to be in a strong cash position.

CANADA FORD AUTO SURPLUS REDUCED

Cash Cut $3,672,702 as Result of Loss and Dividend Outlay.

Windsor, Ont., April 15 (A.P.).—Reduction in surplus during 1931 aggregating $3,672,702 was reported today by the Ford Motor Co. of Canada, Ltd., in its annual report to shareholders.

The report showed the company's surplus December 31, 1931, was $24,754,262, compared with $28,433,965 at the close of 1930.

The reduction was accounted for principally by a net loss for the year of $1,334,757, a total dividend disbursement of $995,376, and $1,250,000 transferred to the reserve for investment in affiliated companies and contingencies.

Inspiration Consolidated Copper Co. reports for 1931 a net loss of $492,521 after all charges, but before depletion, compared with net profit of $273,759 in 1930.

The annual report of R. H. Macy & Co. and its three affiliated stores for the year ended January 30, 1932, shows combined sales of $144,611,817, compared with a similar total for 1930 of $147,769,497, a decrease of approximately 2.14 per cent.

WHEAT PRICES LOSE ON WEATHER REPORT

Light Showers Hit Market; Corn and Oats Drop as Liverpool Reacts.

Chicago, April 15 (A.P.).—Showers that even failed to lay the dust, proved enough of a market bugaboo today to pull grain values down.

Fears prevailed that with the fickleness characteristic of a so-called "weather market," selling stampedes would break out in the wheat pit if heavy general rains appeared likely to give genuine relief from drought. Brisk transient rallies in prices were ascribed to reports of dust storms in winter and spring wheat territory and to estimates that Texas, Oklahoma, Colorado, Kansas and Nebraska this season would raise 250,000,000 bushels less wheat than in 1931.

Wheat closed unsettled, ½ to 1¼ cent under yesterday's finish; corn, ⅜ to ⅝ cent down; oats, ⅛ to ¼ off, and provisions, unchanged, to a setback of 10 cents.

Sprinkles of moisture in Kansas and Texas were reported, but signs were against relief in sections where moisture was most needed.

Adding to selling pressure here were material downturns of Liverpool quotations, a development attributed to profit taking at Liverpool.

Estimates were current that France would need to import 25,000,000 bushels of wheat before harvest of the new French crop, and there were suggestions that Germany might find it advisable to cut her import duty in half. Another handicap to bears was a decided falling off in the volume of Southern Hemisphere wheat shipments, exports from below the equator this week totaling but 7,670,000 bushels, against 9,024,000 the week previous.

Futures Price Range.

Wheat—	High.	Low.	Close.
May	61¼	59⅜	60¼
July, new	63⅝	62¼	62⅝
September, new	65¾	64⅜	64⅞
Corn—			
May	34½	33⅞	34¼
July	37⅞	33½	37⅝
September	40¼	39¾	40
Oats—			
May	24	23⅝	23⅞
July	24⅜	24	24¼
September	24⅞	24⅝	24¾

Cash Grain.

WHEAT—No. 2 red, 60¾ @ 61; No. 3 red, 60; No. 2 hard, 60¼ @ 60¾; No. 2 Northern spring, 60¼; No. 2 mixed, 59¾ @ 60¼.

CORN—No. 2 mixed, 33¾; No. 3 mixed, 33¼; No. 2 yellow, 34 @ 34½; No. 3 yellow, 32¼ @ 33½; No. 2 white, 34½.

OATS—No. 2 white, 24¼ @ 25; No. 3 white, 22¾ @ 24¾.

BOND SALES ON NEW YORK EXCHANGE

U. S. GOVERNMENT BONDS.
(Dollars and Thirty-Seconds. Sales in $1,000)

Sale	Issue	High	Low	Last
242	Liberty 3½s, 1932-47	101.2	101	101.2
1	Liberty 1st 4s, 1932-47	103.20	100.20	100.20
173	Liberty 1st 4¼s, 1932-47	102.2	101.30	101.30
827	Liberty 4th 4¼s, 1933-38	102.26	102.19	102.19
615	Treasury 4¼s, 1947-52	106.4	105.24	105.30
248	Treasury 4s, 1944-54	102.31	102.14	102.14
274	Treasury 3¾s, 1946-56	101.2	100.19	100.19
147	Treasury 3⅜s, 1940-43, June	99.24	99	99
281	Treasury 3⅜s, 1943-47	99.15	98.20	98.22
93	Treasury 3⅜s, 1941-43, March	99.10	99	99.10
102	Treasury 3¼s, 1946-49	96.22	95.23	95.28
572	Treasury 3s, 1951-55	95.16	94.27	94.29

CORPORATION BONDS.

Sales in hundreds.

		High	Low	Close
	A			
13	Alleghany 5s, 1950	16	13¾	16
114	Am & Foreign Pow 5s, 2030	37	32½	36
1	Am I G Chem 5½s, 1949	53½	88½	88½
35	Am Internat 5½s, 1949	65	63½	63
4	Am Metal 5½s, 1934	48	47½	48
24	Am Smelting 5s, 1947	61	60½	61
7	Am Sug Ref 6s, 1937	101	100¼	101
39	Am Tel & Tel 5½s, 1943	102¾	101⅝	102⅜
64	Am Tel & Tel 5s, 1965	99	97¼	99
4	Am Tob & Prod cvt 4½s, 1939	102	101	102
3	Am W W & Elec 5s, 1934	68	67⅜	67¾
26	Armour & Co Del 5½s, 1943	80	78½	80
28	A T & S F cvt 4½s, 1948	80½	78½	80½
99	A T & S F gen 4s, 1995	85½	83¾	85½
6	Atlantic Gulf & W I 5s, 1959	35½	35	35½
	B			
1	Balt & Ohio rfg 5s, 1995	45½	45½	45½
42	Balt & Ohio 4½s, 1933	58½	54	57¾
93	Balt & Ohio cvt 4½s, 1933	35¾	33⅞	34½
12	Bell T Pa 5s, 1960, C	102⅞	102¼	102⅞
3	Beth Steel p m 5s, 1936	87	86⅞	87
1	Boston & Maine 5s, 1957	57½	57½	57½
49	Bklyn Man Trans 6s, 1968	84	82¼	84
13	Buf Gen Elec 4½s, 1961, B	94½	94	94½
	C			
1	Can Nat Ry 4½s, 1957	77¾	77¾	77¾
1	Can Nat Ry 5s, 1969, July	84	84	84
25	Can Pac 4½s, 1960	67½	64	64
9	Can Pac deb 4s, perp	60	58	59¾
5	Cent Ill E & G 5s, 1951	62	62	62
1	Central Pac 5s, 1960	60	60	60
1	Certain-teed 5½s, 1948	31	31	31
43	Chesapeake Corp 5s, 1947	51½	48	51½
2	Ches & Ohio gen 4½s, 1992	89	89	89
1	Chic & E Ill 5s, 1951	81½	81½	81½
74	Chic Gt Western 4s, 1959	41⅝	38	39¼
53	C M St P & Pac 5s, 1975	28¾	27	28
210	C M St P & Pac adj 5s, 2000	6¼	6	6¼
145	Chic & N W cv 4½s, 1949	19½	18½	19
60	Ch R I & P cvt 4½s, 1960	24¼	22	22
46	C R I & P rfg 4s, 1934	43	41½	41½
6	Chic West Ind 4s, 1952	67	65	67
3	Chile Copp 5s, 1947	89	89	89
6	Cinn Gas & El 4s, 1968	68¾	63½	68¾
27	Columbia G & E 5s, 1952, May	85	84½	85
35	Coml Inv Tr 5½s, 1949	103	102	103
1	Cub Cane Prod 6s, 1950	1½	1½	1½
	D			
18	D & R G con 4s, 1936	50	48	48
31	Del Ed 5s, 1959, A	100	100	100¾
22	Del Ed 4½s, 1961, D	93½	92½	92¾
24	Dodge Bros deb 6s, 1940	70½	67½	70½
88	Duquesne Lt 4½s, 1967, A	99¼	95¾	96
	E			
32	Erie rf & imp 5s, 1975	20½	20½	20½
37	Erie gen lien 4s, 1996	41½	40	41
	G			
7	Gen Cable 5½s, 1947	44	43¾	44
13	Gen Motor Accept 6s, 1937	100	100	100
43	Gen Steel Cast 5½s, 1949	43	40	43
12	Goodrich B F 6½s, 1947	77¾	77¼	77½
18	Goodyear T & R 5s, 1957	69	68	69
6	Gr Tr Ry Can 6s, 1936	95	94	95
29	Gt North Ry 7s, 1936, A	74¼	73½	74
2	Hudson Coal 5s, 1962, A	30	30	30
15	Hud & Man adj Inc 5s, 1957	40	38½	40
29	Hum Oil & Ref 5½s, 1932	100⅞	100¾	100⅞
	I			
22	Illinois Bell Tel 5s, 1956	101½	101¼	101¼
53	Illinois Cent 4¼s, 1966	39½	38¾	38¾
23	I C & C S L & N O rfg 5s, 1963, A	39	37	39
29	Interb P Transit 7s, 1962	61	57½	61
55	Interb R T 5s, 1966	76	74½	75
1	Int Cement 5s, 1948	52½	52½	52½
12	Int Gt Nor adj 6s, 1952	7	6	7
21	Int Hydro Elec 6s, 1944	33¾	34	35
19	Int Match 5s, 1941, cvt	5	4	4
31	Int T & T cvt 4½s, 1939	75	73½	76½
49	Int T & T deb 5s, 1955	24	20½	22
	K			
29	K C Term 1st 4s, 1960	86	83¾	84¾
8	Kansas Gas & El 4½s, 1965	81	80	81
	L			
12	Lac Gas St L 5½s, 1953	54	51	51
18	Lautaro Nitrate 6s, 1954	6	5½	6
10	Liggett & Myers 5s, 1951	101	100	101
2	Loew's Inc 6s, 1941	77¼	75½	76¼
	M			
9	Manhat Ry 4s, 1990	32½	30½	32½
10	McKesson & Rob 5½s, 1950	40	39½	40
6	Midvale Stl cvt 5s, 1936	69	68½	69
10	Nat El Ry & Lt 1st 5s, 1961, B	62½	62½	62½
1	M S P & S S M 1st con 4s, 1938	44	44	44
5	M-K-Tex adj 5s, 1967	33	33	33
7	M-K-Tex 1st 4s, 1990	70	68	70
49	Mo Pac cvt 5½s, 1949	19½	17½	19⅝
62	Mo Pac 5s, 1977, F	25½	25	25½
68	Mo Pac gen 4s, 1975	20	19¾	20
45	Mo Pac 1st 5s, 1981	35½	33	35
3	Mont Pow rfg 5s, 1943, A	85½	85	85½
	N			
55	Nat Dairy 5½s, 1948	90¼	88	90¼
12	Natl Steel 5s, 1956	70	68	68½
2	New Eng T & T 5s, 1952	103½	103	103½
8	N. O. Pub Sv 5s, 1955, B	67¾	67	67
25	N O Tex & Mex 5½s, 1954	27	27	27
1	N Y C rf and imp 5s, 2013	59⅞	59½	59½
73	N Y C & H R deb 4s, 1934	79½	78¾	79¼
82	N Y Chi & St L 6s, 1932	48¾	47	47
3	N Y Ch & St L 4½s, 1978, C	25¼	23½	25¼
2	N Y Dock Co 5s, 1938	31½	31	31
6	N Y Edison rfg 6½s, 1941	110	109	109
1	N Y N H & H cvt deb 6s, 1948	79	78	79
1	N Y N H & H 1st and rfg 4½s, 1967	60	60	60
13	N Y Tel gen 4½s, 1939	100	99¾	100
8	N Y W & Boston 4½s, 1946	50	49¼	50
4	Niagara Shares 5½s, 1950	58	57½	57½
22	Nor Am Co 5s, 1961	76	75	76
7	Nor Am Ed 5½s, 1933	81	77½	81
7	Nor Am Ed 5s, 1969, C	77	74	77
36	Nor Pac 6s, 2047, B	69¼	67	68½
11	Nor Pac pr lien 4s, 1997	76¼	74	76¼
8	Nor States Pow 5s, 1941, A	94¼	94	94¼
	O			
20	Ore-Wash R R & N 4s, 1961	73	72½	73
	P			
23	Pac Gas & Elec 5s, 1942	98	97½	98
4	Pac T & T 5s, 1937	101¾	101½	101¾
6	Pan-Am P & T 5s, 1934	101½	101½	101½
6	Paramount Publix 5½s, 1950	35	34	34½

Total sales, ... vious day, $15,332,000; week ago, $15,709,000; year ago, $8,806,000; two years ago, closed. January 1 to date, $91,1..., same year ago, $823,929,000; same two years ago, $930,280,000.

Sale	Issue	High	Low	Last
37	Penn P & Lt 4½s, 1981	86½	84	86
1	Penn R R 4½s, 1963	62	62	62
4	Penn R R 4½s, 1970	58	55½	55½
17	Phila Co Sec 5s, 1967	77	73½	77
22	Phil Read C & I Co, 1949	38¼	35½	38¼
3	Phillips Pet 5½s, 1952	55¼	51	55¼
42	Portland Gen El 4½s, 1960	53⅝	54½	54¾
20	Postal Tel & Cab 5s, 1953	23½	22½	23½
23	Pub Ser El & G 4½s, 1970	97¼	95	97¼
11	Pure Oil 5½s, 1937	70	69¼	70
	R			
5	Rem Rand 5½s, 1947, ww	42	40¼	42
1	Richfield Oil Cal 6s, 1944	12	12	12
	S			
3	St L I M & S 4s, R & G div, 1933	61	55½	61
78	St L S F 4½s, 1978	31	31	31
31	St L S F 4s, 1950, A	21½	20	16⅞
22	St L S W con 4s, 1932	69½	68½	68½
4	Shell Pipe Line 5s, 1952	63	63	63
16	Shell Un Oil 5s, 1947	60¾	60	60½
9	Sinc C Oil col 7s, 1937	68	66¼	66¼
2	Sinc Cr Oil 5½s, 1938	97	96¾	96¾
15	Skelly Oil 5½s, 1939	57¾	57	57¾
15	So Bell T & T 5s, 1941	101	100¼	101
3	Sou Pac 4½s, 1969, ww	51	50½	51
13	So Pac 4½s, Ore Ln, 1977	68⅝	68½	68⅝
1	South Ry con 5s, 1994	69	68	69
16	South Ry gen 4s, 1956	29½	28½	29½
14	S W Bell Tel 5s, 1954	101¼	101	101¼
69	St Oil N J deb 5s, 1946	103⅜	101	103⅜
6	St Oil N Y 4½s, 1951	89	88¾	88¾
	T			
13	Tenn El Pow rfg 6s, 1947, A	96	94¼	95½
31	Tex Corp 5s cvt, 1944	77	75¾	76½
5	Tex & Pac 5s, 1980, D	45	45	45
22	Third Ave adj 5s, 1960	29	28	29
	U			
2	Un Pac 4½s, 1967	75	74¾	75
3	Un Pac gold 4s, 1968	74½	74	74½
88	Unit Drug Del 5s, 1953	67	66	67
3	U S Rubber 5s, 1947	37	36⅜	37
4	Utah Pow & Lt 5s, 1944	72½	72	72
43	Util Pow & Lt 5s, 1959, ww	24½	20	24⅜
	V			
17	Vanadium 5s, 1941	37¾	36	37½
30	Virginia Ry 5s, 1962	85	83	83
	W			
1	Wabash 4½s, 1978, C	6¼	6¼	6¼
8	Warner Bros P 6s, 1939	18	17¼	18
38	Western Elec 5s, 1944	97¼	96	96½
6	West Maryland 4s, 1952	53½	52	53
7	West Pac 1st 5s, 1946	31½	30¾	31½
8	Western Union 5s, 1951	55	55	55
3	Western Union 5s, 1960	53	53	53
3	Wheel Steel 4½s, 1953, B	44¼	43	43
16	Wilson & Co 1st 6s, 1941	82¾	81¾	82¾
	Y			
10	Youngstown S & T 5s, 1978	60	59	59¾

FOREIGN BONDS.

	A			
12	Abitibi P & P 5s, 1953	37⅜	33⅞	37⅜
28	Argentine 6s, 1957, A	49	46¼	48
8	Argentine 6s, sf, 1959, June	48	46½	48
34	Australia 5s, 1955	58	57	57½
7	Australia 4½s, 1956	52½	51	52½
20	Austria gtd 7s, 1943	88½	87½	88½
	B			
12	Batavian Pet 4½s, 1942	78¼	78¼	78¼
9	Belgium 7s, 1956	96½	96	96½
11	Belgium 6s, 1955	84	83⅜	83⅜
68	Berlin City Elec 6½s, 1951	31¾	28½	30¾
6	Bolivia 7s, 1953	4½	4½	4½
1	Brazil 8s, 1941	23	23	23
12	Brazil 6½s, 1926-57	19	18	19
14	Brazil 6½s, 1927-57	19	19	19
231	British 5½s, 1937	103½	103	100½
28	Buenos Aires 6s, 1961	28	27½	27⅝
	C			
18	Canada 5s, 1952	94½	93⅞	94½
2	Canada 4s, 1960	77¼	77¼	77¼
11	Chile Mtg Bk 6s, 1961	7½	7½	7½
2	Chile 6s, 1960	8	7¾	7¾
11	Chile 6s, 1961, January	8¾	8¾	8¾
1	Chile 6s, 1961	10	10	10
19	Colombia 6s, 1961, October	19	18	19
8	Copenhagen 5s, 1952	60	59½	59½
	D			
8	Denmark 4½s, 1962	57	55¼	57
43	Deutsche Bk 6s, 1932	63¼	62¾	63⅛
41	Duke Price Pow 6s, 1966	29¾	28½	29¼
37	French 7½s, 1941	117¼	116⅜	117
5	French 7s, 1949	115¼	115	115¼
	G			
61	Ger C Ag Bk 6s, 1960, Oct	30	29	30
231	Ger Govt Intl 5½s, 1935	35½	32½	35
8	Ger Rep 7s, 1949	58	56¾	58
10	Ger Gen El 6s, 1948	30	30	30
1	Gt Con El P Jap 7s, 1944	48	48	48
	H			
6	Hung Munic 7½s, 1945	19	19	19
	I			
6	Leeder Steel 6s, 1948	24½	24⅛	24⅛
23	Italy 7s, 1951	90	89¾	89¾
	J			
29	Japan 6½s, 1954	71	69¾	71
	K			
35	Kreuger & Toll 5s, 1959	9	7	9
	M			
1	Marseilles 6s, 1934	101¾	101¾	101¾
19	Milan City 6½s, 1952	65½	64½	65½
	N			
19	New South Wales 5s, 1957	52	49	52
10	Norway 5s, 1963	72	72	72
2	Nor Mun Bk 5s, 1967	70½	70½	70½
2	Norwer Hyd El 5½s, 1957	52¼	52	52¼
	O			
5	Orient Dev Ltd 5½s, 1958	50¼	50¼	50¼
	P			
29	Par-Lyons Med 6s, 1958	101	100⅞	101
5	Peru 1-4 6s, 1960	5	5	5
14	Poland 8s, 1950	52½	51	51½
34	Poland 7s, 1947	51	49	51
33	Pruss a 6s, 1952	22½	21½	22
	R			
14	Rhine West 6s, 1935, ww	27¾	27	27
3	Rio de Jan 6½s, 1953	8	7¾	8
18	Rome 6½s, 1952	70	68½	70
16	Royal Dutch 4s, 1945	70¼	68¾	70½
	S			
2	Sao Paulo St 7s, 1940	60	59¼	60
19	Saxon Pub Wks 7s, 1945	23½	22½	23½
22	Saxon Pub Wks 6½s, 1951	20	19¾	19¾
6	Serbs Cro Slov 7s, 1962	32	29½	32
3	Sinnona & Etal 6½s, 1951	43	41	43
1	Silesian Ld Assn 6s, 1947	21½	21½	21½
55	Sweden 5½s, 1954	81	80	80½
6	Swiss 5½s, 1946	103	102½	102½
	T			
2	Toho El Pow 7s, 1955	47	47	47
2	Tokyo City 5½s, 1961	51	51	51
9	Tokyo El Lt 6s, 1953	41¾	41¼	41⅜
	U			
5	Un Steel Wks 6½s, 1951, A	19½	19	19
9	Uruguay 6s, 1960	27½	27	27½
	V			
10	Vienna City 6s, 1952	54¾	54¼	54¾
	W			
1	Westph Un El Pow 6s, 1953	19¾	19¾	19¾
	Y			
6	Yokohama 6s, 1961	55¾	55	55¾

NEW YORK CURB MARKET

Sales in hundreds.

		High	Low	Close
	A			
1	Ainsworth (1½s)	6	6	6
10	Ala Pow $7 pf (7)	73	73	73
20	Ala Pow $6 pf (6)	67	67	67
13	Allied Mills	3⅛	3	3⅛
10.50	Alum Co Am	31½	27	30½
5	Alum Goods (.60)	9¾	9½	9¾
1	Am Brit & Cont	⅛	⅛	⅛
1	Am Cit P&LA (3h)	20½	20½	20½
5	Am Cit P&LB	2	1¾	2
27	Am Cyan B	3⅜	2⅞	3⅛
14	Am & Frn P war	2½	2¼	2⅜
4	Am Founders	⅛	⅛	⅛
141	Am Gas & El (1a)	26¾	24½	25½
1	Am Invest war	⅜	⅜	⅜
35	Am Laund M (1.20)	14	14	14
7	Am L & T (2½) XD	17⅜	16	17
2	Am Maize (1)	10	9	10
30	Am Maracaibo	⅝	½	⅝
93	Am Sup Power	2	1⅞	2
7	Am Sup P 1 pr (6)	46	44	46
2	Am Yvette	½	½	½
5	Appalach Gas	¼	¼	¼
1	Ark Nat Gas A	1¼	1¼	1¼
1	Art Metal (8⅓ f)	2½	2½	2½
1	As El Ind	3¼	3¼	3¼
50	As G&El ctf (8)	27	27	27
2	As G&El al ctf (1.60)	8	8	8
18	As G&E A (3½ f)	2½	2½	2½
5	As G&E war	⅛	⅛	⅛
19	Atlas Util	5⅝	5⅜	5⅝
1	Atlas Util war	1⅝	1⅝	1⅝
1	Auto Vot Mach	2½	2½	2½
	B			
50	Bell Tel Pa pf (6½)	106	106	106
1	Bickford pf (2½)	21	21	21
5	Blue Ridge	1⅛	1⅛	1⅛
2	Blue R cvt pf (3h)	19½	19½	19½
1	Blumenthal (8)	3½	3½	3½
64	Braz Tr & Lt (1)	9⅛	8⅝	9
1	Buf N & E P (pf (5)	78	78	78
1	Bulova Watch pf	6	6	6
	C			
3	Can Marc Wireless	⅝	⅝	⅝
1	C H G&E vtc(.80)	13¼	13¼	13¼
4	Cent Pub S A	½	½	½
2	Cent St El	1½	1	1
67	Cities S (.30a) XD	5	4⅝	5
3	Cities S pf (6) XD	42⅜	42	42¼
50	Cities Serv P 7pf(7)	42	42	42
2	Cleve El Ill (1.60)	24¼	24	24½
2	Colum O & G vtc	⅞	⅝	⅞
55	Comwith Edis (8)	74	64½	71
8	Comwith & So war	⅜	⅜	⅜
3	C G&E Balt (3.60)	56	54	56
2	Cont Shar cvt pf	⅞	⅞	⅞
1	Cord Corp	3	3	3
1	Cosden Oil	⅝	⅝	⅝
2	Creole Pet	1⅞	1⅞	1⅞
1	Crown C Intl A	1¾	1¾	1¾
	D			
8	Deere & Co	8	6½	7¾
8	De Forest	⅝	½	½
1	Derby Oil	1¾	1¾	1¾
1	Dubilier Con	⅜	⅜	⅜
1	Duke Power (5)	65	65	65
3	Durant Mot	⅛	⅛	⅛
	E			
1	East Util As A (2)	21¼	21¼	21¼
502	El Bd & Sh	16¼	14	15⅜
32	El Bd & Sh pf (6)	46½	42	44¾
8	El Bd & Sh 5 pf (5)	39½	37	39
6	El Pow As (1)	5½	5½	5½
12	El Pow As A (1)	5¾	5⅝	5¾
8	El P & L opt war	2⅜	2¼	2⅜
1.50	El P & L 2 pf A (7)	21¾	20	21¾
50	E G&F 8 pf(8) XD	45	45	45
2	Empire Pow (2.12)	11½	11¼	11¼
1	Eureka Pipe (4)	28	28	28
	F			
2	Fansteel	1	1	1
1	Flintkote A	2⅜	2⅜	2⅜
2	Ford M Can A	9	9	9
30	Ford Mot Ltd	4¼	4⅛	4¼
5	Fox Theater A	⅜	⅜	⅜
	G			
7	Gen Alloys	2⅛	2⅛	2⅛
3	Gen Aviation Corp	3⅜	3⅜	3⅜
50	G G&E cv pf B (6)	7	7	7
10	Gen Pub S pf (6)	22	22	22
2	Gen Th Eq cv pf	⅜	⅜	⅜
1	Georgia Pow pf (6)	67½	66½	67½
1	Glen Alden	9½	9½	9½
1	Globe Un (1.20g) XD	3½	3½	3½
3	Goldman Sachs	2	2	2
1	Gotham Knit	1	1	1
1	Gt A&P 1 pf (7)	116	116	116
13	Gulf Oil Pa	30	27½	30
	H			
1	Hackmeister L	5	5	5
25	Hartford El Lt (2.75)	51	51	51
3	Hir Walker new	3½	2⅜	3½
1	Hir Walker new pf	8⅜	8⅜	8⅜
40	Humble Oil (2)	40	38¼	38¼
3	Hygrade Food	3	2¾	2¾
5	Hygr Sylvania (2)	11¾	11¾	11¾
	I			
3	Imp Oil Can (½)	7⅜	7¼	7⅜
1	Ind Pipe Line (.35g)	3	3	3
1	Ins Co N Am (2)	30½	30

LEGAL NOTICES

MARVIN F. BISCHOFF AND HOUSTON GREENWELL, Attorneys, 27 Eighth Street Northeast.

SUPREME COURT OF THE DISTRICT OF Columbia, holding Probate Court. Estate of George W. Oden, deceased. No. 42473, Administration Docket 92. Application having been made herein for probate of the last will and testament of said deceased, and for letters testamentary on said estate, by Sarah A. Oden, it is ordered this 28th day of March, A. D. 1932, that Edward Oden, William Oden, Mrs. Ida Payton, Florence Ponton and all others concerned appear in said court on MONDAY, the 9th day of May, A. D. 1932, at 10 o'clock a. m., to show cause why such application should not be granted. Let notice hereof be published in the Washington Law Reporter and The Washington Post once in each of three successive weeks before the return day herein mentioned, the first publication to be not less than thirty days before said return day. JESSE C. ADKINS, Justice. Attest: (Seal.) VICTOR S. MERSCH, Deputy Register of Wills for the District of Columbia, Clerk of the Probate Court. apr2,9,16

STANLEY D. WILLIS, Attorney, Metropolitan Bank Bldg.

SUPREME COURT OF THE DISTRICT OF Columbia, holding Probate Court. No. 43059, Administration. This is to give notice that the subscribers, of the District of Columbia, have obtained from the Probate Court of the District of Columbia letters of administration on the estate of Lucy M. Gibson, late of the District of Columbia, deceased. All persons having claims against the deceased are hereby warned to exhibit the same, with the vouchers thereof, legally authenticated, to the subscribers, on or before the 18TH DAY OF MARCH, A. D. 1933; otherwise they may by law be excluded from all benefit of said estate. Given under our hands this 18th day of March, 1932. STANLEY D. WILLIS, Metropolitan Bank Bldg., DANIEL L. GRANTHAM, 400 Fifth street northwest. Attest: (Seal.) VICTOR S. MERSCH, Deputy Register of Wills for the District of Columbia, Clerk of the Probate Court. 2,9,16

WILLIAM E. WILLIS and EDWARD C. KRIZ, Attorneys, 1416 F Street Northwest.

SUPREME COURT OF THE DISTRICT OF Columbia, holding Probate Court. No. 43061, Administration. This is to give notice that the subscriber, of the District of Columbia, has obtained from the Probate Court of the District of Columbia letters testamentary on the estate of Mary E. Williams, late of the District of Columbia, deceased. All persons having claims against the deceased are hereby warned to exhibit the same, with the vouchers thereof, legally authenticated, to the subscriber, on or before the 22D DAY OF MARCH, A. D. 1933; otherwise they may by law be excluded from all benefit of said estate. Given under my hand this 22d day of March, 1932. PAULINE M. SUNDERLAND, 1532 V street southeast. Attest: (Seal.) VICTOR S. MERSCH, Deputy Register of Wills for the District of Columbia, Clerk of the Probate Court. 2,9,16

TOOMEY & TOOMEY, Attorneys, 1015 15th St. NW.

SUPREME COURT OF THE DISTRICT OF Columbia, holding Probate Court. No. 43139, Administration. This is to give notice that the subscriber, of the District of Columbia, has obtained from the Probate Court of the District of Columbia letters of administration on the estate of Lannie Mary Johnson, sometimes called Lanie Johnson, late of the District of Columbia, deceased. All persons having claims against the deceased are hereby warned to exhibit the same, with the vouchers thereof, legally authenticated, to the subscriber, on or before the 28TH DAY OF MARCH, A. D. 1933; otherwise they may by law be excluded from all benefit of said estate. Given under my hand this 28th day of March, 1932. GEORGE J. BOOKER, 2129 N street northwest. Attest: (Seal.) VICTOR S. MERSCH, Deputy Register of Wills for the District of Columbia, Clerk of the Probate Court. 2,9,16

WHITEFORD, MARSHALL & HART, Attorneys, 817 Fifteenth Street Northwest.

SUPREME COURT OF THE DISTRICT OF Columbia, holding Probate Court. No. 43058, Administration. This is to give notice that the subscriber, of the State of Maryland, has obtained from the Probate Court of the District of Columbia letters of administration on the estate of Frank S. Kennedy, late of the District of Columbia, deceased. All persons having claims against the deceased are hereby warned to exhibit the same, with the vouchers thereof legally authenticated, to the subscriber on or before the 23D DAY OF MARCH, A. D. 1933, otherwise they may by law be excluded from all benefit of said estate. Given under my hand this 23d day of March, 1932. EDWARD R. KENNEDY, 3409 Brendan avenue, Baltimore, Md. Attest: (Seal.) THEODORE COGSWELL, Register of Wills for the District of Columbia, Clerk of the Probate Court. 9,16,23

MINOR, GATLEY & DRURY, Attorneys, Colorado Building.

SUPREME COURT OF THE DISTRICT OF Columbia, holding Probate Court. Estate of William D. Wells, deceased. No. 42929, Administration Docket 93. Application having been made herein for probate of the last will and testament of said deceased, and for letters of administration c. t. a. on said estate, by G. Walter Wells, it is ordered this 29th day of March, A. D. 1932, that Kate M. Wells and all others concerned appear in said court on MONDAY, the 9th day of May, A. D. 1932, at 10 o'clock a. m., to show cause why such application should not be granted. Let notice hereof be published in the Washington Law Reporter and The Washington Post once in each of three successive weeks before the return day herein mentioned, the first publication to be not less than thirty days before said return day. ALFRED A. WHEAT, Chief Justice. Attest: (Seal.) THEODORE COGSWELL, Register of Wills for the District of Columbia, Clerk of the Probate Court. apr2,9,16

FREDERIC S. MOISE, Attorney, 3610 Jocelyn St. N.W.

SUPREME COURT OF THE DISTRICT OF Columbia, holding Probate Court. Estate of Agnes Oliver, deceased. No. 43090, Administration Docket 94. Application having been made herein for probate of the last will and testament of said deceased, and for letters testamentary on said estate, by Alexander McC. Ashley and Ida Howgate, of Montgomery County, Md., and Washington, D. C., respectively, it is ordered this 1st day of April, A. D. 1932, that George Watson, New Rochelle, N. Y.; Mrs. Rose Adamson, Edinburgh, Scotland; James Watson, Los Angeles, Calif., and Mrs. Russell Chambers, Santa Paula, Calif., and all others concerned, appear in said court on MONDAY, the 16th day of May, A. D., 1932, at 10 o'clock a. m., to show cause why such application should not be granted. Let notice hereof be published in the Washington Law Reporter and The Washington Post, once in each of three successive weeks before the return day herein mentioned, the first publication to be not less than 30 days before said return day. O. R. LUHRING, Justice. Attest: (Seal.) THEODORE COGSWELL, Register of Wills for the District of Columbia, Clerk of the Probate Court. 9,16,23

WILTON J. LAMBERT, Attorney, Munsey Building.

IN THE SUPREME COURT OF THE DISTRICT of Columbia, holding a Probate Court. In re estate of Joseph Reilly, deceased. Administration No. 40493. Letters testamentary upon all the moneys, goods, chattels, rights and credits of Joseph Reilly, late of the District of Columbia, deceased, having been granted herein unto the Munsey Trust Company on the 16th day of September, 1930, and distribution of the net assets of the estate not having as yet been made among any of the persons entitled thereto as beneficiaries under the last will and testament of the said testate, and it having been made known to the court by the petition of the executor filed herein on the 4th day of March, 1932, that there are certain claimants to the said estate whose claims may be adverse to others and that the said executor can not make proper distribution of the said estate until the persons entitled thereto are definitely ascertained, and it having been ordered by the court on the 11th day of March, 1932, that the said petition and the proceedings thereafter to be taken thereon shall be deemed a plenary proceeding within the meaning of Title 29, Section 81 of the Code, D. C., and there having been issued the usual process of the court summoning all of the parties in interest in said estate, to wit: John Reilly, if living, and his unknown child or children, if dead; Michael Reilly, if living, and his unknown child or children, if dead; Annie Reilly Farrelly, if living, and her unknown child or children, if dead; Mary Reilly Whitney; Thomas Reilly, if living, and his unknown child or children, if dead; Thomas O'Reilly; Frances O'Reilly; Nellie Pierce; Thomas Reilly; Edward Reilly; Kate Reilly; Rose Reilly; Frances Farrelly; Thomas Farrelly; and all unknown heirs at law and next of kin of Joseph Reilly, deceased, to appear and answer the said petition, which said process, so issued, was duly returned "not to be found" as to all of said parties, and it having been shown by the affidavit of C. D. Ratcliffe filed herein that said parties in interest are nonresidents of the District of Columbia, and good cause having been shown to the court for the publication of this notice for the period herein designated, it is ordered this 7th day of April, 1932, that the said John Reilly, if living, and his unknown child or children, if dead; Michael Reilly, if living, and his unknown child or children, if dead; Annie Reilly Farrelly, if living, and her unknown child or children, if dead; Mary Reilly Whitney; Thomas Reilly, if living, and his unknown child or children, if dead; Thomas O'Reilly, Frances O'Reilly, Nellie Pierce, Thomas Reilly, Edward Reilly, Kate Reilly; Rose Reilly; Frances Farrelly; Thomas Farrelly; and all unknown heirs at law and next of kin of Joseph Reilly, deceased, and all others concerned, appear in said court on MONDAY, the 16th day of May, 1932, at 10 o'clock a. m., to answer under oath the said petition and to show cause if any they have why they severally have or have not any interest in said estate, or why they severally claim any right to distributive shares in said estate. Let notice thereof be published in the Washington Law Reporter and The Washington Post once in each of three successive weeks before the return day herein mentioned, the first publication to be not less than thirty (30) days before said return day. ALFRED A. WHEAT, Chief Justice. A true copy. Attest: (Seal.) THEODORE COGSWELL, Register of Wills for the District of Columbia, Clerk of the Probate Court. apr9,16,23

LEGAL NOTICES

WALTER M. BASTIAN, Attorney, National Press Building.

SUPREME COURT OF THE DISTRICT OF Columbia, holding Probate Court. No. 43179, Administration. This is to give notice that the subscriber, of the District of Columbia, has obtained from the Probate Court of the District of Columbia letters testamentary on the estate of Magdalena Glick, late of the District of Columbia, deceased. All persons having claims against the deceased are hereby warned to exhibit the same with the vouchers thereof legally authenticated to the subscriber on or before the 1ST DAY OF APRIL, A. D. 1933, otherwise they may by law be excluded from all benefit of said estate. Given under my hand this 1st day of April, 1932. JOHN HENRY GLICK, 46 Rhode Island avenue northwest. Attest: (Seal.) THEODORE COGSWELL, Register of Wills for the District of Columbia, Clerk of the Probate Court. 9,16,23

CHAPIN B. BAUMAN and CHARLES H. BAUMAN, Attorneys, 406 F Street Northwest.

IN THE SUPREME COURT OF THE DISTRICT of Columbia, holding Probate Court. No. 43162, Administration. This is to give notice that the subscriber of the District of Columbia has obtained from the Probate Court of the District of Columbia letters testamentary on the estate of Louise Ockershausen, late of the District of Columbia, deceased. All persons having claims against the deceased are hereby warned to exhibit the same, with the vouchers thereof, legally authenticated, to the subscriber, on or before the 31st day of March, A. D. 1933; otherwise they may by law be excluded from all benefit of said estate. Given under my hand this 31st day of March, 1932. CARL SCHAFER, 5000 Arkansas avenue northwest. Attest: (Seal.) VICTOR S. MERSCH, Deputy Register of Wills for the District of Columbia, Clerk of the Probate Court. ap9,16,23

NORMA HARDY BRITTON, Attorney, Denrike Building.

IN THE SUPREME COURT OF THE DISTRICT of Columbia, holding Probate Court. No. 43098, Administration. This is to give notice that the subscriber of the State of Virginia, has obtained from the Probate Court of the District of Columbia letters of administration on the estate of Annie R. Wymer, late of the District of Columbia, deceased. All persons having claims against the deceased are hereby warned to exhibit the same, with the vouchers thereof, legally authenticated, to the subscriber, on or before the 1st day of April, A. D. 1933; otherwise they may by law be excluded from all benefit of said estate. Given under my hand this 1st day of April, 1932. BELLE W. HARRIS, 316 South Center street, Ballston, Va. Attest: (Seal.) VICTOR S. MERSCH, Deputy Register of Wills for the District of Columbia, Clerk of the Probate Court. ap9,16,23

ALEXANDER MUNCASTER, Attorney, 482 Indiana Avenue Northwest.

SUPREME COURT OF THE DISTRICT OF Columbia, Holding Probate Court. No. 43200, Administration. This is to give notice that the subscribers, of the District of Columbia, have obtained from the Probate Court of the District of Columbia letters testamentary on the estate of Margaret Clements Koch, late of the District of Columbia, deceased. All persons having claims against the deceased are hereby warned to exhibit the same, with the vouchers thereof, legally authenticated, to the subscribers on or before the 8TH DAY OF APRIL, A. D. 1933; otherwise they may by law be excluded from all benefit of said estate. Given under our hands this 8th day of April, 1932. ELMON CASPER KOCH, 1338 East Capitol street. HERMAN KOCH, 1338 East Capitol street. Attest: (Seal.) THEODORE COGSWELL, Register of Wills for the District of Columbia, Clerk of the Probate Court. Ap16,23,30

CHAS. S. SHREVE and CHAS. E. SHREVE, Attorneys, 1001 15th St. N.W.

SUPREME COURT OF THE DISTRICT OF Columbia, holding Probate Court. No. 43167, Administration. This is to give notice that the subscriber, of the State of New Mexico, has obtained from the Probate Court of the District of Columbia letters of administration on the estate of Lee Gaston, otherwise known as Lee Shannon, late of the District of Columbia, deceased. All persons having claims against the deceased are hereby warned to exhibit the same, with the vouchers thereof legally authenticated, to the subscriber on or before the 11TH DAY OF APRIL, A. D. 1933; otherwise they may by law be excluded from all benefit of said estate. Given under my hand this 11th day of April, 1932. CHARLES C. SHANNON, Box 283 Aztec, New Mexico. Attest: (Seal.) THEODORE COGSWELL, Register of Wills for the District of Columbia, Clerk of the Probate Court. 16,23,30

DAVID N. HOUSTON, Attorney, American Security & Trust Co.

SUPREME COURT OF THE DISTRICT OF Columbia, holding Probate Court. No. 43190, Administration. This is to give notice that the subscriber, of the District of Columbia, has obtained from the Probate Court of the District of Columbia letters testamentary on the estate of Charles L. Tankersley, late of the District of Columbia, deceased. All persons having claims against the deceased are hereby warned to exhibit the same with the vouchers thereof legally authenticated to the subscriber on or before the 6TH DAY OF APRIL, A. D. 1933; otherwise they may by law be excluded from all benefit of said estate. Given under my hand this 12th day of April, 1932. AMERICAN SECURITY & TRUST COMPANY. By A. H. Shillington, assistant secretary. Attest: (Seal.) THEODORE COGSWELL, Register of Wills for the District of Columbia, Clerk of the Probate Court. 16,23,30

GEORGE R. LINKINS, Attorney, 1733 DeSales St.

SUPREME COURT OF THE DISTRICT OF Columbia, holding Probate Court. No. 43153, Administration. This is to give notice that the subscriber, of the District of Columbia, has obtained from the Probate Court of the District of Columbia letters testamentary on the estate of Elizabeth G. Davis, late of the District of Columbia, deceased. All persons having claims against the deceased are hereby warned to exhibit the same, with the vouchers thereof, legally authenticated, to the subscriber, on or before the 5TH DAY OF APRIL, A. D. 1933; otherwise they may by law be excluded from all benefit of said estate. Given under my hand this 5th day of April, 1932. FREDERICK L. DAVIS, 414 Luray place northwest. Attest: (Seal.) VICTOR S. MERSCH, Deputy Register of Wills for the District of Columbia, Clerk of the Probate Court. 9,16,23

AUCTION SALES

TUESDAY, APRIL 26, 1932—ADAM A. WESCHLER & SON, Auctioneers.

TRUSTEES' SALE OF NO. 1135 NINTH STREET NORTHWEST.

By virtue of a deed of trust recorded in Liber No. 6286, folio 217, et seq., one of the land records of the District of Columbia, and at request of party secured thereby, undersigned trustees will offer for sale by public auction, in front of premises, on TUESDAY, APRIL 26, 1932, AT 3:45 P. M., the following-described property in said District: Lot 15 in Johnson's subdivision in square 401, as per plat in Liber W. B. M., folio 5, of the surveyor's records of said District, excepting the rear two inches by the width of said lot subject to a right of way over the north 1 foot 8 inches front by 33 feet for alley privilege in favor of the owners of property adjoining on the north.

TERMS OF SALE: One-third of purchase money to be paid cash, balance in equal installments, represented by promissory notes of purchaser payable in three years, with interest at 6 per cent per annum from day of sale, payable semiannually, secured by first deed of trust upon property sold, or all cash, at option of purchaser. A deposit of $300 required at sale. Examination of title, conveyancing, recording and notarial fees at cost of purchaser. Terms to be complied within twenty days from sale, otherwise trustees reserve right to resell property at risk and cost of defaulting purchaser, after five days' advertisement of such resale in some newspapers published in Washington, D. C., or deposit may be forfeited, or without forfeiting deposit trustees may avail themselves of any legal or equitable rights against defaulting purchaser.

GEO. R. LINKINS, WILLIAM R. LINKINS, Trustees.
P-apr15,16,17,18,19,20,21,22,23,24

WEDNESDAY, APRIL 27, 1932. THOMAS J. OWEN & SON, Auctioneers, 1431 Eye Street Northwest.

TRUSTEE'S SALE OF VALUABLE REAL ESTATE, BEING A TWO-STORY, SEMI-DETACHED, BRICK DWELLING, CONTAINING EIGHT ROOMS AND TWO BATHS, ALSO TWO-CAR BUILT-IN GARAGE, KNOWN AS 500 ONEIDA PLACE NORTHWEST.

By virtue of a certain deed of trust recorded in liber 6524, folio 376, of the land records of the District of Columbia, and at the request of the party secured thereby the undersigned will sell at public auction in front of the premises on WEDNESDAY, APRIL TWENTY-SEVENTH, 1932, AT THREE O'CLOCK P. M., the following described land and premises, situate in the District of Columbia, and being lot numbered two hundred and thirty-nine (239) in the subdivision made by the Shapiro Construction Company, Inc., of lots and alley closed in square numbered thirty-two hundred and two (3202), as per plat recorded in liber No. 91, folio 30, of the records of the office of the surveyor for the District of Columbia, upon the following terms:

TERMS OF SALE: Said property is subject to a deed of trust securing an indebtedness of $7,000, and will be sold subject to said deed of trust indebtedness. All cash over and above said deed of trust. Interest and taxes to be paid or adjusted to date of sale. A deposit of $250.00 will be required at the time of sale. All conveyancing, recording, etc., at the cost of purchaser. Good title or no sale. Terms of sale to be complied with within thirty (30) days from day of sale, otherwise deposit will be forfeited and property resold at risk and cost of defaulting purchaser after five (5) days' advertisement of such resale in some newspaper published in Washington, D. C.

WILLIAM P. BENSON, Surviving Trustee, 925 Fifteenth street northwest.
P—15,16,18,20,21,22,23,25,26,27

Post Classified Ad-Writers assist advertisers every day in preparing result-getting ads. Just call National 4205.

LEGAL NOTICES

FRED McKEE, Attorney, 1518 K Street Northwest.

SUPREME COURT OF THE DISTRICT OF Columbia, holding Probate Court. Estate of Louisa A. Garner, deceased. No. 42832, Administration Docket 93. Application having been made herein for probate of the last will and testament and codicil of said deceased, and for letters testamentary on said estate, by Fred McKee, it is ordered this 31st day of March, A. D. 1932, that Cora Lancaster, Alice L. Veney, Joseph Lancaster, Veronica Lytern, Frank Garner, Jarrett Lancaster, Harry Lancaster, Lulie Washington, Frank Lancaster, John Lancaster, Laura Lancaster Blacknall, Eva Page, George Lancaster, Mary Lancaster, and unknown heirs at law and next of kin of Louisa A. Garner, deceased, and all others concerned appear in said court on MONDAY, the 9th day of May, A. D. 1932, at 10 o'clock a. m., to show cause why such application should not be granted. Let notice hereof be published in the Washington Law Reporter and The Washington Post once in each of three successive weeks before the return day herein mentioned, the first publication to be not less than thirty days before said return day. F. D. LETTS, Justice. Attest: (Seal.) THEODORE COGSWELL, Register of Wills for the District of Columbia, Clerk of the Probate Court. apr2,9,16

PROPOSALS

TREASURY DEPARTMENT, OFFICE OF the Supervising Architect, Washington, D. C., April 13, 1932.—Sealed bids in duplicate subject to the conditions contained herein will be publicly opened in this office at 3 p. m., MAY 11, 1932, for furnishing all labor and materials and performing all work for furnishing and installing interior lighting fixtures at the U. S. Public Health Service Building at Washington, D. C. The prevailing rate of wage shall be paid all laborers and mechanics employed on the project as provided in the Act of March 3, 1931 (Public No. 798). Drawings and specifications may be obtained at this office. JAS. A. WETMORE, Acting Supervising Architect. 16,18,20

OFFICE OF THE ARCHITECT OF THE Capitol, Washington, D. C., April 13, 1932.—Sealed bids will be opened in this office at 3 p. m., MAY 10, 1932, for finishing hardware for the new United States Supreme Court Building, Washington, D. C. Drawings and specifications may be obtained at this office in the discretion of the Architect of the Capitol by any satisfactory manufacturer of a complete line of finishing hardware or by a duly authorized agent of such manufacturer. A deposit of $100 will be required for each set of drawings and specifications to insure their return in good condition. Deposit must be a check drawn to the order of David Lynn, Architect of the Capitol. DAVID LYNN, Architect of the Capitol. 16,18,19

STRANGE AS IT SEEMS —By John Hix

Colors give added realism to strange things and happenings illustrated by John Hix on a full page in The Sunday Post.

LOST 1

CAT—Persian; red; male. Reward for return or information leading to same. 1300 R. I. ave. ne.; North 9787-J.

2 DIAMOND RINGS—1 dinner ring, 1 solitaire; in Woodward & Lothrop's rest room about 5:30 p. m. Friday; liberal reward. Mrs. R. J. Corridon, 641 Gallatin st. nw. Ge. 3757.

EARRING—Antique filigree gold; set with topaz; April 12, neighborhood Conn. ave., L st. and University Club. Reward. 1930 Columbia rd.; North 2818.

KEYS—Leather holder, containing 3 keys; on 11th st., near E. Reward if returned to Marine Barracks or call Atlantic 2029.

WRIST WATCH, lady's, platinum set with 8 diamonds. Finder call Ad. 4595. 1365 Hamilton st. nw., for liberal reward.

PERSONALS 3

CASH for pawn tickets, diamonds, jewelry, antiques, silver, gold and watches. Livingston, 601 13th st. nw.; Nat. 5649.

GRADUATE masseuse, invigorating massage restores energy; reduces. Dist 7610.

HEMORRHOIDS (piles) eradicated by own method; results guaranteed for life or money back; write for booklet. Dr. Sommerwerck, 1365 Columbia road.

INVALIDS and mental patients boarded; medical attendance; monthly and permanent rates. Homewood Nurse Home, 717 W. Edmondson ave., Catonsville, Md.

SOME ONE to share expenses by auto to either Jacksonville, Fla., or Chicago, Ill. Box 97, Washington Post.

WANTED—To care for limited number of semi-invalids in quiet, refined country home; five minutes to Fredericksburg; supervision of registered nurse. Address Mrs. Michael Wallace, Falmouth, Va.

MASTER HOUSECLEANERS. Entire house cleaned for $15, including windows and paints washed, floors refinished, waxed and polished. ROOF PAINTING, $5.00. A. W. LEE, 212 63d st. ne.; Line. 8438-W.

FOOT Corns, Bunions, Callouses, Sores. Dr. J. L. Bliss Bates, 1110 F nw.

CLAIRVOYANTS 4

LICENSED BY DISTRICT OF COLUMBIA

D'ASHMAN 1212 EYE ST. NW. MET. 3257. Advice on all affairs of life.

M. VERNER, PSYCHIC ADVISER. DECATUR 5925-W.

PROF. AND MME. AVON. Royal Egyptian world's greatest palmists, mediums. Absolutely have no equal. Tell the object of your call without asking you a question. Give advice on all affairs of life. Oriental Studio, 943 Pa. ave. nw. NEXT TO FRANKLIN NATIONAL BANK.

PRINCESS DIANA, HINDU PALMIST. If in trouble, unhappy, dissatisfied with life, you need my help. Tells past, present, future. Love, luck, business affairs. Special, two readings, $1. Satisfaction guaranteed. 637 F st. nw., opp. Hecht Co., over restaurant. Hours 9 to 9.

MADAM NAOMA, PALMIST MEDIUM. Tells anything you want to know; who and when you'll marry; makes up lovers' quarrels and family troubles, how to gain and hold a good position, overcome troubles, bad luck. Hours 9 to 9. Life readings, $1. 623 7TH ST. NW. (OPP. PATENT OFFICE)

MADAM LOUISE. Seventh daughter, born with a veil; reads your past, present and future in all affairs of life, business, love or trouble; gives full secret how to fascinate the one of your choice; tells when and whom you will marry. If you are in trouble of any kind, want relief from a troubled mind, Mme. Louise has been of benefit to thousands. Satisfaction guaranteed. 1305 H ST. N.W.

MME. DILL, GIFTED LIFE READER.

Challenges the world for her great readings and power as a gift by birth to her to help those who are in trouble, giving names, dates, facts, guides you to success, health and happiness, settles lovers' quarrels, causes speedy and happy marriages, guarantees to help and tell you what your troubles are and how to overcome them. One visit to her will mean more than thousands to your happiness. THIS CLIPPING AND $1.00 ENTITLES YOU TO A $2.00 READING. HOURS, 9 TO 9 DAILY. 739 7TH ST. NW., NEAR CORNER OF H.

30 Years' Continuous License

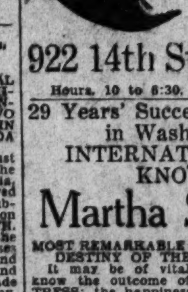

TELLS OBJECT OF CALL AND NAME, how to overcome enemies, retain the love, the affection, the esteem of the one you love. Who and when you will marry. Consultation on love, courtship, marriage, divorce, business, investments of all kinds. How to obtain future success and happiness and luck.

922 14th St. OVER CLAFLIN'S OPTICAL STORE. Hours, 10 to 8:30. Consultation, $1.

29 Years' Successful Practice in Washington. INTERNATIONALLY KNOWN Martha Spencer. MOST REMARKABLE READER OF HUMAN DESTINY OF THE PRESENT AGE. It may be of vital interest to you to know the outcome of your present DISTRESS; the happiness of your future life may depend upon the right solution and proper advice. WITHOUT A QUESTION I WILL TELL YOU THE OBJECT OF YOUR CALL, NAMES OF FRIENDS, RELATIVES AND ACTUAL FACTS CONCERNING YOUR LIFE AND CIRCUMSTANCES WHICH YOU KNOW TO BE ABSOLUTELY TRUE. Cut this out. My advice may be very valuable to you if not taken too late. 924 14th St. N.W. PERFECT SATISFACTION OR NO FEE

SPIRITUALISTS 5

MRS MISTER, 1250 10th st. nw. Seance Monday and Thursday, 8 p. m. Readings daily. Call District 4837.

DR. JANE COATES. READINGS BY APPOINTMENT. 1473 MERIDIAN PL. NW. COL. 6227.

AUTOMOBILES for SALE 7

Buick Late Model. Seven-passenger sedan; will satisfy the most discriminating purchaser; only $475. 2819 M st. nw.; North 2018.

AUTOMOBILES for SALE 7

BUICK Demonstrator, 1931—67. Sold for $1,550; new $1,175; new-car guarantee; terms and trade. STANLEY HORNER, INC., 1015 14th St. NW. NATIONAL 5800.

BUICK 1928 master sedan; ready for a coast-to-coast trip or service around town; new tires, battery and mechanically perfect. Priced to sell—$375. Your car or $150 down; balance $22.78 monthly. LAMBERT, The House of Confidence, 14th and P Sts. N.W. DEcatur 3900

CHRYSLER Sport Coupe; this car has 1929 65 Red Head engine; rumble seat; many extras; beautiful car; only...... $249. NOLAN MOTOR CO., 1111 18th St. N.W.

DE SOTO 1929 Coupe. Fully equipped. Our thorough reconditioning assures its new buyer new car appearance and performance. Terms and trade. $295. GRAHAM MOTOR SALES, INC., 1326 14th St. NW. Pot. 0772.

ESSEX 1929, challenger coupe; original black finish; battery, tires and motor in fine shape. Just the car for the young folks. And only $195. Your car or $78 down, balance $12.25 monthly. LAMBERT, The House of Confidence, 14th and P Sts. N.W. DEcatur 3900

ESSEX 1929 Challenger Coupe; original black finish; battery, tires and motor in fine shape. Just the car for the young folks. And only $195. Your car or $78 down, balance $12.25 monthly. LAMBERT, The House of Confidence, 14th and P Sts. N.W. DEcatur 3900

ESSEX 1928 Sedan; just the car for the man with a small family. Mechanically perfect. Will give a lot of good service. Only $95. $34 down, $3 weekly. LAMBERT, The House of Confidence, 14th and P Sts. N.W. DEcatur 3900

ESSEX 1929 Challenger Coach; newly painted; motor is in fine condition. Sold with our famous guarantee and only $195 or $65 down, balance $5 weekly. LAMBERT, The House of Confidence, 14th and P Sts. N.W. DEcatur 3900

FORD 1929 Sport Coupe; hazel blue, rumble seat; many extras; sell for unpaid notes; only $139; on terms. NOLAN MOTOR CO., 1111 18th St. N.W.

FORD 1929 Sport Coupe, rumble seat; saddle lamps, red wheels, 2 spares; special by-pass mufflers, &c. Owner could not pay. Ask about Callie car. See Mr. Roper, make me an offer. NOLAN MOTOR CO., 1111 18th St. N.W.

FORD Latest 1931 Town Sedan; maroon color, red steel wheels; Philco transitone radio and many extras. Will sacrifice, $90 down, balance in 16 months to reliable party. Call or stop by and see me. Mr. Roper, Decatur 0216. NOLAN MOTOR CO., 1111 18th St. N.W.

FORD 1930 Tudor. Excellent condition throughout; finish like new; motor A-1. Only...... $285. DONOHOE CHEVROLET, INC., 1000 CONN. AVE., AT K. NAT. 3953.

HUDSON 1929 Coach; with the famous all-steel body; is quiet and comfortable; mechanically perfect. Tires, battery and upholstery in fine shape. $395 or $159 down, $23.96 month. LAMBERT, The House of Confidence, 14th and P Sts. N.W. DEcatur 3900

NASH Standard 6 Sport Coupe, 1927; rumble seat; condition like new; sacrifice $138. See MR. ROPER, 1111 18th St. N.W.

NASH 1928 Advanced Coach, just back from paint shop, finished in beautiful tan shade; motor, tires and battery in good shape. Consider this for $225. Your car or $90 down, balance $14 monthly. LAMBERT, The House of Confidence, 14th and P Sts. N.W. DEcatur 3900

NASH 1929 two-door sedan, with our money-back guarantee...... $295. WILLIAMS & BAKER, INC., 1525 14th St. N.W.

People who can afford to buy new CADILLAC and LA SALLE cars turn in good used cars. Kempton-Cadillac has "another you can't afford to miss." 1929 DODGE SEDAN. 1138 Connecticut Avenue.

PLYMOUTH 1932 Four-door Sedan; display car; original cost, $735. A real buy. H. B. LEARY, JR., & BROS., 1321-23 14th St. NW. North 6826.

ROLLS ROYCE, 5-pass. sport touring; reconditioned; new paint; polished hood; new balloon tires; economical to operate. Rolls Royce, 1231 20th nw. Dec. 0872.

WILLYS-KNIGHT 1928 70-A Sedan; just the car for the man who likes to take the family out. Priced to sell for $195 or $65 down, balance $5 weekly. LAMBERT, The House of Confidence, 14th and P Sts. N.W. DEcatur 3900

HANDLEY MOTOR CO. Make Offer Values. Ford '31, De Luxe Tudor; 5,000 miles. Ford '31, De Luxe Rdsr; perfect, 5,000 miles. Ford '29 Coach—a real value. Chevrolet '29 Roadster—a snappy car. Chevrolet '27 Cabriolet—good. 3730 Ga. Ave N.W. Adams 6060

Look at These Prices. We will sacrifice these cars. They must be sold.

1928 Chrysler Coach	$150
1926 Buick 4-pass. Coupe	$95
1927 Chevrolet Sedan	$150
1928 Whippet Coach	$75
1929 Ford Roadster	$95
1928 Pontiac Coupe	$125
1926 Chrysler 70 Coach	$50
1927 Buick Coupe	$150
1929 Ford Tudor	$150
1928 Chrysler Roadster	$125
1926 Chrysler 70 Roadster	$95

These are 11 specials if you are in the market for transportation. Skinker Motor Co., 1216 20th St. N.W.

AUTOMOBILES for SALE 7

Pontiac Sport Roadster. Six wire wheels; wonderful condition; $265 for quick sale. 2819 M st. nw.; North 2018.

PAY DAY SPECIALS

'30 Chrysler "75" Rdstr—yellow	$450
'30 Oakland Sport Coupe	475
'31 Chevrolet Coach	485
'30 Chevrolet Coach	325
'28 Chevrolet Coupe	135
'28 Chevrolet Roadster	110
'31 Ford Coupe	325
'29 Ford Cabriolet	195

TERMS—TRADE. Robinson's Used Car Sales, 1805 Fourteenth St. N.W. Dec. 5919

Oldsmobiles. New '31 Models. 20% Discount. Also 4 '31 Sport Coupes $650 to $745 (One With Radio). A complete line of late model used cars to choose from. Wisconsin Motors, 2901-03 M ST. N.W. Decatur 5540

CHRYSLER USED CAR DEPT. 'GUARANTEED CARS'

1930 Ford Fordor Sedan. Unusually good. New tires. $295

1931 Plymouth Coach. New tires, paint excellent and motor O. K. $325

1932 Studebaker Coupe. Free wheeling, very low mileage. Like new. $825

1930 Chrysler Rd. Rumble seat, new tires and excellent in every respect. $495

1929 Ford Rd. Real good transportation at a low price. $145

1928 Essex Coupe. New paint, new tires and O. K. mechanically. $145

1930 Chrysler 6 Sedan. 6 wire wheels. A beautiful little car for some one. $495

1930 Chrysler Imp. Rd. Sold new for more than $3,000. Worth more than $1,025

1928 Hudson Sedan. 2nd series and a real value at $285

1928 Chrysler '72 Coupe. What a car for this price. $295

MANY OTHERS. H. B. Leary, Jr. & Bros., 1321-23 14th St. N.W. Open Evenings and Sunday. North 6826

AUTO TRUCKS—TRACTORS 8

CHEVROLET—1929 truck, 1½-ton; extra long body, suitable for huckster; A-1 condition; $275. P. D. Q. Garage, rear 638 G st. se. Atl. 2866.

AUTO PAINTING—Plating 11

CARS SKINNED—NOT YOU. Special prices, 6-month guarantee. Set wheels, $5; set fenders, $8; chassis, $5; body 2 coats, $12. SEE US! 1231 20th st. nw. North 9782.

UNION STATION GARAGE, 31 Eye St. N.E.; Metr. 3305. Announces the opening of a new department equipped to give you a new and better paint service. One year guarantee. GENUINE LACQUER PAINT JOB, $25 UP

WANTED—AUTOMOBILES 13

WE BUY any make car; highest prices paid. The Auto Mart, 1318 14th st. nw. North 8127. Open evenings and Sundays. No. 8127.

CASH FOR YOUR CAR. Without a doubt I pay highest price. If your car is not paid for, will pay your undue balance, give you the difference in cash. No delays. Drive to 1729 14th st. nw. SEE MR. BARNES

BUSINESS SERVICE 14

LAWN MOWERS sharpened, $1.50; guns and locks repaired; keys made; work called for and delivered. West End Fixit Shop, 3005 M st. nw.; West. 3030.

PAINTING—PAPERING. CARPENTER WORK. Complete service. No charge for estimate. WASHINGTON HOME IMP. CO., General Contractors, 1737 K St. NW. Natl. 3221.

BUSINESS SERVICE 14

IRON WORK—Window guards, fences, grill, &c. Dupont Supply Co., 1146 18th st. nw.; Dec. 4948.

HELP WANTED—FEMALE 17

SALESWOMEN — Experienced, competent, for dress department; must make good appearance; apply in morning only. Gold's, 1214 F st. nw.

WOMAN—Over 25; educated; for immediate opening. Box 72, Washington Post.

COOKS, GENERAL HOUSEWORKERS, WHITE AND COLORED. EMPLOYMENT SERVICE, 1406 G st. nw.

HELP WANTED—MALE 18

AGENT—Manufacturer's agent in Washington to represent nationally known concern on sky lights and sheet metal building specialties; state experience, Box 92, Washington Post.

BARBER—Wanted; steady position. Apply 735 12th st. nw.

BARBER, first-class, American, for Saturday and Sunday. 4925 Georgia ave.

BARBER—Wanted; steady job. Apply Model Barber Shop, 716 H st. ne.

BARBER—Wanted; first-class; for Saturday; steady if suitable. 3rd and Kennedy sts. nw.

BOYS—Junior High School, to sell Mazda electric lamps during spare time; good pay. Apply C. S. Corse, Kelvinator Dept., 3d floor, Barber & Ross, Inc., 11th and G sts.

CHAUFFEURS—Wanted to drive Security cabs; good proposition. 801 H st. nw.

PRESSER—Wanted; experienced. Apply, at once, 916 14th st. nw.

SALESMEN—To sell Bicentennial booster plates; more than 100% profit. The Lewis Co., 206 Edmonds Bldg., 917 15th.

SILK WASHER—Experienced. Apply 300 Eye st. ne. At. 0027.

STENOGRAPHER—Construction or roadbuilding experience; age about 25; junior acct. with accountant firm. Boyd's, 1333 F st.

500 MEN WANTED to come to the Empire Barber Shop and get their haircut for 25c daily; 10 expert barbers. 523 9th st. nw., 8 a. m. to 11 p. m.

SALESMEN—IF YOU WANT STEADY WORK, GOOD PAY. APPLY ROOM 609, 1319 F ST. NW

MECHANICS (white), 3, first class; 90c per hour. Apply 1832 18th st. nw.

APPLIANCE SALESMEN. Can use 4 good washing and ironing machine salesmen; advertising campaign starts April 18; most complete line in city; A. B. C., Conlon & Voss washers and ironers. Apply Mr. Williams, between 3 and 5 p. m. BARBER & ROSS, 11th and G Sts. N.W.

SITUATIONS—FEMALE 21

SECRETARY, stenographer, clerical; exceptional ability; conscientious, accurate; office position or travel. Box 88, Washington Post.

WOMAN—Wants work of any kind. Call Potomac 2803.

SITUATIONS—MALE 22

AMERICAN—White; middle-aged widower offers services as chauffeur to private family or with hotel or resort in return for good home; member one of America's pioneer families; act quick, if interested. Banta, 3 North Stoughton st., Bergenfield, N. J.

SITUATIONS—Male—Female 23

PERSONS advertising for "Situations Wanted" are warned to exercise careful investigation of persons offering positions where cash deposits are required to secure employment.

BUSINESS OPPORTUNITIES 24

AN excellent offer to an active partner with $1,000 to $1,500 to invest; must have auto repair experience; this is an established business and will bear closest investigation. Box 84, Washington Post.

FOR SALE—Two-chair barber shop; fixtures cheap. 1343 H st. ne., or call Lin. 0675-J.

SMALL installment payment will bring excellent dividends backed by going D. C. concern. Box 70, Washington Post.

WANTED—An active partner in an established business, with a small amount of capital. Call Mr. Walsh, District 5127, for appointment.

REAL ESTATE LOANS 27

FIRST AND SECOND TRUST LOANS. C. F. WARING, 1416 F ST. NW. National 9172.

DOGS—CATS—PETS 31

CHOWS—Persons wishing female chows request before birth and disposal; beautiful 4-month male; for sale or exchange. C. Middlebrook, Dahlgren, Va.

MISCELLANEOUS for SALE 35

ANTIQUE DESK, chest of drawers, vanity, whatnot, Oriental rugs, pedestal secretary, bookcase, chiffonier. Georgia 1584.

CORSELETTES—Any make altered to fit; brassieres made; exp. corsettiere. 1314 Rhode Island ave.; Dec. 0278.

DINING SET — Colonial mahogany; 9 pieces; good condition; reasonably priced. 1401 Fairmont st., Apt. 310.; Ad. 8464.

DRESSERS—Several, $2 up. Iron beds and springs, $1. No second-hand dealer. 930 K st. nw.

WASHING MACHINES—This week special, $2.50 down and $1 per week buys the famous Conlon washer, equipped with double tub, Lovell wringer, balloon rolls, oilless bearing and full ¼-hp. motor. Barber & Ross, Inc., 11th and G sts. nw.

WANTED—MISCELLANEOUS 36

BOOKS—All kinds. Bring them or call Met. 5415. Pearlman's, 933 G nw.

GOLD, SILVER, WATCHES. Diamonds and Old Jewelry needed for our mfg. dept. Full cash value paid. SELINGER'S, 818 F ST. NW.

WANTED—MISCELLANEOUS 36

FURNITURE—If you want full value for your furniture, send to D. Notes; 25 years of fair dealing. Phone Dist 8112.

ROOMS—FURNISHED 42

ARIZONA HOTEL—310 C st. nw., block off Pa. ave.; neatly furnished rooms; lobby; 3 baths on each floor; shower bath; continuous hot water; $4 week up; transients, 75c to $1.

BEAUTIFUL, large, newly furn., decorated rm., twin beds; for 1-2 or couple; rm. reasonable; see to appreciate. 3109 18th st. nw., apt. 34.

BURLINGTON HOTEL — Attractive bed-sitting room; handsomely furnished; adjoining bath; lady. Box 86, Washington Post.

CALVERT ST. NW., 1833—Clean, nicely furn. rm.; in quiet homes for refined persons; all conveniences; reasonable.

CENTRAL—1-2 rooms, kit., bath (h. k. or nonh. k.), $45 upwards. Cozy living-bedroom for girl, $20; refs. 1626 17th st.

COL. RD. NW., 1736—Apt. 102. Large, delightful room; in refined home; for office woman; privileges; $20. Col. 8099.

COL. RD. NW., 1834—$3-$5 week; single, double rooms; clean; front; 4 baths; instant h. w.; 3 car lines; gents. Ad. 10213

CORNER 12th and Euclid nw.—Large rm.; 2 windows; next to bath; porch; instant h. w.; phone; owner's home; $18.

DE SOTO—1300 Mass ave. nw. In apt. 51. Large front rm., or with kitchenette; for 1 or 2 people.

DOWNTOWN—930 K st. nw.; wholesome; phone; large room, $7 week for 3 persons; also refined young man for roommate, $3 weekly.

DOWNTOWN—1111 11th st. nw.—Desirable rms., $4 wk. up; transients, $1 night up.

DOWNTOWN—1332 15th st. nw., Westchester, Apt. 43. Attractive room; twin beds; cont. hot water; for 1 or 2; private family.

EYE ST. NW., 1539, Apt. 4—Beautiful front room; next to bath; every convenience; ideal location; reasonable.

EXCELLENT location, clean, homelike; 1-2 rms., kit., bath; h.k or nonh.k.; well furnished; c. h. w.; refs. 1717 De Sales.

H ST. NW., 2122—Housekeeping; 2 quiet, spacious rms., bath, porch; one large front room; private bath; kitchenette; completely fur.; very attractive; adults.

HARVARD ST. NW., 1419—Desirable room adj. bath; elec. cont. h. w.; gentleman; $3.50 weekly. Col. 8725.

IF YOU are coming to New York, call on or write to New York Herald Tribune for best list of personally inspected rooms or small suites; no obligation for this service.

IRVING ST. NW., 1705—Mt. Pleasant. Rm. with sleeping porch; private family of adults; cont. h. w.; garage available.

MERIDIAN PL. NW., 1463—Large, front, 2d-floor rm.; cont. h. w.; porch; phone privileges; ideal location; $30. Col. 4027.

N ST. NW., 1426—Single rm., $12 large rm., attractively furn.; twin beds; h.-w. ht., elec., con. h. w.; owner; garage.

N ST. NW., 1428—Two rooms; 3 windows; housekeeping; French family.

NEAR WARDMAN—Exceptional room, with private shower bath; modern home; breakfast, garage optional; ref. Col. 3037

O ST. NW., 1532—Near Scott Circle. Attractive room, next to bath; for gentleman; rent reasonable.

O ST. NW., 2021—Single rm.; southern exposure; 3d-floor front; for young man; cont. h. w., phone; $15 month.

O ST. NW., 1227—Downtown. Easy walking distance; large, clean, double rms., $5 and $6 week; also transients.

ONTARIO PLACE NW., 1818—Attractive rm. attached shower; also adj. washrm.; free phone; gentleman.

PARK RD. NW., 1827—Beautiful corner room; large, cool, detached house. Call Col. 10322.

PETWORTH—5014 4th st. nw. Nicely furnished room; in quiet family; good bus service; $15 per month; or 2 ladies, $20.

RHODE ISLAND AVE. NW., 1636—Two exceptionally well-furnished rooms; one adjoins bath; continuous hot water; gentlemen only.

S ST. NW., 1407, The Hudson, Apt. 31—Nicely furnished front room; gentlemen; $19 monthly.

SPACIOUS southern-exposure room, with bath; one gentleman. 1425 Columbia rd.

SPRING RD. NW., 1452—Attractive front room; for discriminating employed woman; in family of 2. Ad. 0662. Call after 6 p. m.

STUDIO—Beautifully furnished; fireplace; day bed; maid service; $35. 1324 19th st.; North 3931.

THE CAROL—300 1st st. se. Near Capitol, Library, Union Station. Linc. 9399.

THE ROCHAMBEAU—Apt. 708. Large corner room; 3 windows; home privileges.

VALOIS, Apt. 24, 1330 Mass. ave. nw.—Nicely furnished room and kitchenette; close to bath.

5TH ST. NW., 702—Large, l. h. k. rooms, clean; quiet home; $5 and $6 weekly.

12TH ST. NW., 1314—Two lovely rms., 2d floor; rent transients, day, week or month; also permanent; reasonable.

12TH ST. NW., 1242—Large front room; $4 week; small room, $2.50 week; near business section.

1236 11TH ST. NW.—Apt. 72. Comfortable room, kitch. and laundering priv. if desired; a. m. i.; cont. h. w. Dis. 6743.

13TH ST. NW., 3412—Attractive double front room; twin beds; young men preferred. Col. 0263.

15TH ST. NW., 1404—Single room, $3.75, $4 week; double twin beds and redecorated; $5 week up; also board if desired; continuous hot water.

15TH ST. NW., 1332—Apt. 33. Nicely kept cheerful room, adjoining bath; cool in summer; walking distance; gentleman.

16TH ST. NW., 3321—Choice of 2 attractive rooms; near bath; transients accommodated; very reasonable; garage.

17TH ST. NW., 1024—Attractive rooms; adjoining bath; near Mayflower Hotel, all cars and bus lines; transients accommodated; reservations "D. A. R. Congress."

18TH ST. NW., 1208—Beautiful double front room; facing on Conn. ave.; twin beds and semiprivate bath; $30 month.

18TH ST. NW., 3204—Near Park rd. Nicely furnished front room; continuous hot water; near park, cars and bus.

19TH ST. NW., 1810—Attractive room, with private bath; twin beds; use of phone. Decatur 2504.

19TH ST. NW., 1813—Second-floor front; 3 windows; mahogany furniture; housekeeping privileges; summer rates to desirable party. Potomac 5132.

35TH ST. NW., 1416—Neatly furn. room; twin beds; access, private porch; $5 each; in refined home; quiet location.

217 F ST. NW., APT. 10—Desirable front room, all conveniences; best in the city; $3.50 week; private family.

MASS. AVE. NW., 1466. ROOM FOR LADY. REFERENCES REQUIRED.

MERRILL MANSIONS, 1361 Fairmont st. nw., top of hill; 14th st. car line; nice suites, bath, kitchenette; $10-$18 wk.; rms., $7-$10 wk.; day rates.

THE MANCHESTER, 1426 M ST. NW.—DECATUR 0410. Rooms, with bath, maid service and elevator, from $40 up, for two.

Furnished or Unfurnished 44

NEAR 9th and East Capitol sts.—3 rooms, furnished or unfurn.; excellent neighborhood; convenient to 2 car lines. Linc. 5111.

NEAR 18TH AND COL. RD.—Would you appreciate clean l. h. k. rms.; in quiet adult home; gas, elec., phone.; reas. Adams 3984.

REFINED priv. home desires quiet employed gentlemen for lovely furn rms.; excellent table, $10. 2629 13th st. nw.

ROOM and BOARD 45

DESIRABLE room, with sleeping porch; modern; good meals. Call Clar. 171-J-1.

K ST. NW., 442—Comfortable, clean rooms for ladies; all conveniences; home privileges; central. $7-$8 wk.

K ST. NW., 1629 (Lee-Marque)—Furnished single and double rooms; running water, semiprivate baths, home cooking; transients.

M ST. NW., 1709—Downtown. Two sunny, double rooms; with Southern family; for thoughtful people; wholesome meals.

MD. AVE. NE., 326—Close Capitol, Union Sta.; single rm., also front rm. Excellent food, reasonable. Linc. 1357.

NORTH CAROLINA AVE. NE., 1430—Nice room; private family; for 2 employed girls; twin beds; very reasonable. Atlantic 2569.

O ST. NW., 2015—Nicely furn. large room; large closet; adj. bath; good meals. Decatur 6061.

S ST. NW., 1919—Attractive bright double rm.; congenial surroundings; young people; private home; reasonable.

VERMONT AVE., 1326 — Single, double rooms; with excellent meals; $30 up; nr. Thomas Circle; plenty heat, h. w.

20TH ST. NW., 2308—2d-floor front attractive room; twin beds; also room with porch; delicious meals; table board; transients. Pot. 2826.

1844 MINTWOOD PLACE—One large front room, attractively furnished in lovely residence, for those desiring a real home; twin beds; fresh vegetables. Col. 8119.

SCOTT INN, 1333 K st. nw. Beautifully located; near downtown business and theaters; double and single rms., with excellent home-cooked meals.

APARTMENTS—Furnished 50

ALBAN TOWERS—Completely furnished, 2 bedrooms, living room; inclosed porch, kitchen, dinette; available for summer; best summer location. Box 87, Washington Post.

TAKOMA PARK—2 r., kitchenette, bath, private veranda; beautifully furnished; gas, elec., phone incl. in rent; adults only; $35 mo. Sh. 2578.

16TH ST. HEIGHTS—Montague st. nw.—Entire 2d floor detached private home; elec. refrigerator; adults. Ga. 4044.

APARTMENTS—Furnished 50

WYOMING—Apt. 107. Unusually attractive 4 rms.; southern exposure; completely furn.; grand piano; large electrola-radio.

918 20TH ST. NW.—Attractive, 2 rooms, kitchen, bath; gas, elec. included; $60; also front room with piano, $7 per wk.

WE PLACE YOU FREE. Furn. and unfurn. apts. and houses. NATIONAL RENTAL SERVICE, 1427 Eye st. nw. Ad. 0877. Dist. 6763.

BACHELOR APTS. 818 17TH ST. N.W. NEAR H ST. Convenient downtown apartments of 1 and 2 rooms and bath. Valet and maid service; heat, light and linen furnished. Thomas J. Fisher & Co., Inc., 738 15th St. District 6830.

BENEDICK. For Bachelors. 1808 EYE ST. N.W. Meal Service to Rooms. Club Service. Two Rooms and Bath. Single Rooms. BEST LOCATION. TRANSIENT ACCOMMODATIONS

APARTMENTS—Unfurnished 51

CORTLAND APTS., 1760 Euclid St. NW.—Near 18th and Columbia rd.; 5 rooms, bath and foyer, $80 to $100; also nonhousekeeping apartment of 1 room and bath, $30; 24-hour elevator and switchboard service; electric refrigeration; ownership management. Bliss Properties, Ad. 8464, or Linc. 1860.

M ST., 1515—Entirely modern; attractive 2 rooms, kitchen, bath; 2d floor, $37.50; now open. Adams 9228.

M ST. NW., 1519—Lovely 2 rooms, kit. and bath apt.; h. w. heat; janitor service; $35. North 7478.

NEAR Congressional Library—317 3d st. se. Two rooms, kitchen, bath; entirely modern; janitor service. Linc. 5831.

QUE ST., 1600—Desirable; all outside; electric refrigeration; 2-r., kitchen, bath; 1st floor front and third front. Potomac 3509-W.

RAVENEL—1610 16th nw. 1 room, kitchen, bath; southern exposure; $45; resident manager.

SIBLEY (15 M st. nw.)—Walking distance to G. P. O., City Postoffice, and Union Station; 3 rooms, kitchen, and bath, $55; including Frigidaire; resident manager, Apt. 1. J. C. Weedon Co., 1727 K st. nw.; Met. 3011.

TIFFANY—1925 16th st. nw. Very beautiful; 4 rooms, kitchen, 2 baths; 3 rooms, kitchen, bath, solarium; elec. refrig. on house current; $75-$110. Resident mgr.

1319 M ST. NW.—Lovely 2 rooms, kitchen and bath apt.; h.-w. heat; janitor service; $35. North 7478.

1707 S ST. NW.—Thoroughly modern; 5 and 6 rooms; $57.50-$67.50; open; will redecorate. Adams 9228.

COLORED. 1621 12TH ST. NW. 3 ROOMS AND BATH, $29.50. GEORGE F. HANE, 1422 F ST. NW. NATIONAL 3964.

THE Dupont Circle. Conn. Ave. at Dupont Circle. *Where Sunlight Penetrates Every Room.* Beautiful suites, concealed radiation, wood-burning fireplaces, Westinghouse refrigeration, full tiled bath, tub and shower and circulating ice water. Ventilated, sun-lighted corridors. Hotel Accommodations Available. Drawing Room, Stateroom and Bath on Upper Deck. 1 room and bath, 3 rooms and bath and 3 rooms and 2 baths. With and without service pantry. Rentals—Unfurnished, $37.50 up. Furnished, $50.00 up. Including Electricity. *Washington's Most Modern Apartment Hotel. Under Ownership Management*

DESK SPACE for Rent 56

CHEVY CHASE, D. C.—2-story, 6-rm. ba. brick bungalow, $80; also 5 bedrooms, 3 baths, brick (1 bathroom 1st fl.) 2-car gar., $125. Fulton R. Gordon, 1427 Eye st. nw.; Dist. 5231; eves., Cleve. 4733.

HOUSES—Rent—Unfurnished 58

22 WEST MORELAND AVE.—Takoma Pk., Md. 5-room bungalow; garage; $47.50 per month. Van Dolsen, Adams 0253.

616 WHITTIER ST. NW.—Detached; 7 large, bright rooms (4 bedrooms); garage; $80 per month. Van Dolsen, Natl. 0971.

FARMS—Land for Rent 62

LAND FOR RENT, $7.50 MONTH. 1 acre at 2530 Sheridan rd. se. 1 acre at 2626 Bowen rd. se. Tool house; for garden purposes. Write Box 69, Washington Post.

SHORE PROPERTY for Rent 64

OCEAN CITY, N. J.—Cottages and apartments, $150 to $1,800; reliable and dependable. Howard O. MacPherson, 13th and Central ave.

BUSINESS PROPERTY—Sale 67

FIRST COMMERCIAL. On Wisconsin Ave. Best Business Location. Greatly Reduced Price. Phone Emerson 3117.

HOUSES for SALE 68

DELIGHTFUL home, all brick; well built; Chevy Chase, D. C.; 7 rooms, bath; large old-fashioned fireplace; screened porch; 80-ft. front; rare bargain; $12,500; open Saturday, Sunday. 5327 41st st. nw.

CHEVY CHASE—$10,750. New brick; slate roof; 6 rooms and bath; all modern; corner lot. Chevy Chase Realty Co., 4329 Wisconsin ave. Emerson 3117.

SUBURBAN for SALE 73

TWO BUNGALOWS—Total price equal to value of one; entirely modern, 5 rooms, bath, h.-w. h., oak floors; large attic.

6 rooms, bath, hot air heat; large lot for garden; overlooking Potomac; good fishing, boating, bathing nearby. Owner, 6500 Ridge drive, Brookmont, Md., out Conduit rd. Phone Wisc. 4664.

SHORE PROPERTY—Sale 76

A CHARMING bungalow, amid tall timbers, at the shore; salt-water bathing; fine harbor; superior fishing and crabbing; electricity; nearby and conveniently located; priced at $475 for immediate sale. If you have $75 cash call Natl. 4955.

IMPORTANT ANNOUNCEMENT to all persons who are considering the purchase this season, or in any way interested in WATER FRONT LOTS ON THE BAY. Within a short time an entirely new development will be placed on sale, offering property which has never before been equaled. Beautiful wide lots fronting directly on broad, sandy beaches of Chesapeake Bay afford unexcelled bathing, boating and fishing, yet they are only a short distance from the heart of Washington over hard-surfaced roads. These lots will be offered to purchasers at prices way below the lowest price thought possible for this kind of property. For those who secure reservations prior to the opening date, an exceptional arrangement will be offered. You will be able to assure lots fronting on the bay for less than half or even a third of regular prices. It will pay you to communicate with us at once. Box 98, Washington Post.

Have You Solved Your SALT WATER SUMMER HOME PROBLEM? A beautiful cottage; about the last opportunity on the waterfront, $6,000. In strictly family colony; no hotels or boarding houses. Natural bathing beach. Noted fishing ground. Garage, &c. Abundance of shade. Deep well water in cottage. OWNER, BOX 62, WASHINGTON POST.

ATTORNEY GENERAL MAY CUT HOME RAID FROM HOWELL BILL

Measure Referred to Him by Senate Committee for His Decision.

HAS VOICED OPPOSITION TO SEVERAL PROVISIONS

Hits Putting Government in Advantage at Expense of Citizens' Rights.

The Howell "home raid" bill yesterday was effectively sidetracked by the Senate District committee, which referred the dry enforcement measure to the Attorney General for an operation that may involve removal of "home raid" features.

At an executive session, with only three members present, the committee voted to ask Attorney General Mitchell to "redraft" the bill in line with Department of Justice policies.

Senator Howell (Republican), Nebraska, author of the measure that has been a local prohibition issue for two sessions of Congress, asked the committee to place it on the calendar without report, either favorable or unfavorable.

Opposed by Mitchell.

The committee action instead was in line with President Hoover's recommendations that proposed tightening in local enforcement laws be in conformance with the Attorney General's ideas.

Mr. Mitchell has taken exception to search and seizure provisions of the Howell bill, and its failure to provide for return of liquor lawfully possessed.

"A serious constitutional question arises as to the validity of a provision which attempts to put the Government in an advantageous position as the result of a seizure in violation of constitutional guaranties," formerly wrote the committee.

Nothing to Be Gained.

"But aside from that, and as a matter of principle, the Government, by violating the constitutional rights of the citizen, should not be placed in a better position than it otherwise would be in. In the long run, nothing will be gained for the cause of law enforcement by such means," the opinion said.

Chairman Capper (Republican), Kansas; Senator Kean (Republican), New Jersey, and Senator Bankhead (Democrat), Alabama, favored submitting the bill to the Justice Department.

ADVERTISING OFFICERS NAMED

Three executives of the American Association of Advertising Agencies, elected yesterday at the convention in the Mayflower Hotel. Left to right—Henry T. Ewald, chairman of the board; Arthur H. Kudner, vice president, and G. Lynn Sumner, secretary.

CHAMBER OPPOSES PLAN FOR PAY CUT

Resolution Against Federal or District Slash Is Adopted.

Any reduction in the salaries of Federal or District employes was bitterly opposed by the Washington Chamber of Commerce last night, at a national city night meeting in the auditorium of the New National Museum, Tenth street and Constitution avenue northwest.

A motion, presented by Thomas P. Littlepage, asking that the chamber go on record as being strongly in opposition to any cut in the salaries of persons employed by the Government of the District of Columbia, was unanimously adopted.

Following a discussion of the high lights in the George Washington Bicentennial celebration, it was announced that more than 200,000 residents of States west of the Mississippi River have signified their intention of visiting Washington. Hundreds of applications for road maps and directions to the National Capital are being received daily by the American Automobile Association, it was pointed out.

Charles W. Eliot 2d, city planner, of the National Capital Park and Planning Commission, spoke on Washington, past and present, and described plans for future development.

Following a talk on the National Symphony Orchestra, which was declared to be one of the finest in the country, a motion picture showing scenes of parks throughout the city was presented.

TRACTION COMPANY SUED FOR $35,000

Two Actions for Damages Are Filed as Result of Trolley Accidents.

Two damage suits, aggregating $35,000 were filed in the District Supreme Court yesterday against the Capital Traction Co. One suit sought $25,000 and the other $10,000.

Thirteen-year-old Barbara Poole, through her father, Leroy A. Poole, 4414 Fourteenth street northwest, asked for the larger sum because of injuries she suffered when she was struck by a street car at Fourteenth and Allison streets northwest October 31, 1931. Through Attorneys A. L. Newmyer and Joseph A. Kaufman, the claim was made that the girl suffered severe permanent injuries.

The other suit was filed by Elsie Mickelson, 6203 Twelfth street northwest, who was alighting from a street car at Seventh street and Florida avenue northwest when she fell, she said, as a result of the motorman improperly operating the doorstep. Attorney James F. Reilly filed the suit.

A third suit was filed yesterday when Nellie T. Halleck, 2221 Hall place northwest, asked for $10,000 damages from Robert H. Gangwisch, Twenty-sixth and Water streets northwest, who was the driver of an automobile that struck her at Wisconsin avenue and W street northwest December 1 last. Joseph A. Rafferty represented Miss Halleck.

Society of Natives Plan Annual Dinner May 19

Plans for the twelfth annual banquet of the Society of Natives to be held at the Shoreham Hotel May 19 and the pilgrimage to Wakefield of April 30 were made last night by members of the Society of Natives at the spring meeting held last night at the Washington Club.

A dramatic sketch, "There Is One Born Every Minute," was presented by Mrs. Zelda Newman and Miss Edna Newman, and musical entertainment was furnished by Harry Cherkansky and Ralph Garren.

RADIO ADVERTISING CURB ADVOCATED AT CONVENTION HERE

Representative Davis Says Congress Will Eventually Control Air.

SENATOR DILL DETAILS FEDERAL PLAN DEFECTS

Henry T. Ewald, of Detroit, New Chairman of Boardd of Association.

A proper curb on advertising over the radio was asked yesterday by Representative Ewin L. Davis, of Tennessee, who also told the American Association of Advertising Agencies that Congress will eventually have to regulate the radio industry.

Representative Davis' prediction was made during a symposium yesterday in the Mayflower Hotel, in which legislators and advertising men exchanged views on the subject of Governmental control of the industry. "There is considerable room for reform in radio today," Representative Davis said. "If the present situation continues, there will be a change."

Senator C. C. Dill, of Washington, told the gathering "where the government runs radio there is a lack of freedom of development, a lack of initiative." Representative Davis agreed that the American system of radio operation is better than the governmental control exercised abroad, but, he said, the use of the radio in this country must be regulated in the public interest.

Over-Advertising Hit.

Representative Davis' major complaint was against over-advertising. In response to a question from J. M. Dawson, of Dallas, Tex., a member of the radio committee of the association, Representative Davis said: "There is entirely too much elementary description. If the product is tooth paste, we do not want to hear how it is used." He said commercial advertising should be limited to the use of the name of the advertiser, with perhaps the addition of a slogan "to drive the thought home."

Mr. Dawson, speaking for the committee, contended the public is capable of regulating the tone of radio programs without governmental interference.

Henry T. Ewald, of Detroit, president of the Campbell-Ewald Co., was yesterday elected chairman of the board of the association at the close of the association's fifteenth annual convention. John Benson was reeleced president for a four-year term.

Other Officers Elected.

Other officers elected are: Arthur H. Kudner, of New York City, president of Erwin, Wasey & Co., vice president, and G. Lynn Sumner, of New York City, president of the G. Lynn Sumner Co., secretary. Mr. Kudner succeeds M. L. Wilson, of the Blackman Co., and Mr. Sumner replaces H. H. Kynett, of the Aitkin-Kynett Co. E. De Witt Hill, of New York City, was reelected treasurer.

New members of the board elected are C. D. Newell, of New York City; Raymond Rubicam, of New York; Charles D. Frey, of Chicago; H. H. Kynett, of Philadelphia; James M. Cecil, of Richmond, Va., and H. B. Humphrey, of Boston.

Those elected to the board to represent councils are Lloyd Baillie, of the J. Walter Thompson Co., representing New York Council; George R. Dunham, of the Greenleaf Co., representing Boston Council; Charles Blun, of the Charles Blun Agency, representing Philadelphia Council; L. R. Northrup, of Batten, Barton, Durstine and Osborn, representing Western Council, and Clifford Fitzgerald, of the Fitzgerald Advertising Agency, representing the Southern Council.

SENATE BODY VOTES BOND OR INSURANCE FOR DISTRICT TAXIS

Bill Would Force Owners to Guarantee Ability to Pay Damages.

FAVOR PARKING RIGHTS FOR CONGRESS AIDS

Measure to Allow Closing of Useless Streets by Board Is Also Passed.

A bill requiring taxicab owners in the District to take out liability insurance for every cab, or post bond demonstrating their ability to pay damages, was ordered favorably reported yesterday by the Senate District committee.

The committee incorporated an amendment sponsored by Peoples Counsel Richmond B. Keech, making it "mandatory" upon the Public Utilities Commission to require taxicab owners to comply with the provisions.

Tag Proposal Approved.

Chairman Mason M. Patrick, of the Public Utilities Commission, and William A. Roberts, assistant corporation counsel, appeared for the bill.

A bill permitting elective officers and disbursing clerks of the House of Representatives and Senate, and the assistant secretaries for both bodies, to use congressional tags on their automobiles, was approved by the committee.

Traffic Act Amended.

Amending the District traffic act, the measure would permit these employes to park their cars at any available curb space, except adjacent fire plugs, fire houses, loading stations and loading platforms.

Three other bills were ordered favorably reported. Two would give the Commissioners general authority to close useless streets and alleys, and the third would permit the part closing of Quintana place northwest.

Trade Board's Leaders Fete Membership Unit

The membership committee of the Washington Board of Trade was honored last night at the Mayflower Hotel with a dinner given by the group's board of directors. President George W. Offutt and Milton L. Schwab, committee chairman, presided.

Prizes were presented to the following members: Henry A. Willard,2d., Richard D. Stimson, Ben T. Webster, Arthur C. Smith, John Saul, Thomas L. Eagan, Carl Jarrell, Ralph H. Bangs, Dillard B. Groff, John T. Bardroff, E. S Pardoe and Wallace B. Robinson. A musical entertainment by the Marjorie Webster School Glee Club completed the program.

TWO BEAUTIES AND BLOSSOMS

Post Staff Photo.

Upon receipt of her appointment as Princess California to the annual Apple Blossom Festival at Winchester, Va., yesterday, Maxine Doyle, mistress of ceremonies at the Earle Theater, conferred with Miss Geraldine Jacoby, who will be Princess District of Columbia in the fete, and they both went down to the Tidal Basin to sort of get used to blossoms. Here are Miss Jacoby (left) and Miss Doyle amidst the cherry blossoms. Well, cherry blossoms and apple blossoms photograph the same color anyway.

JOB-MAKING MONTH WILL BEGIN MONDAY

Commissioners Issue Proclamation Asking Aid in Work Creation.

The District Commissioners yesterday issued a proclamation designating the period from April 18 to May 18 as home improvement and work creation month in compliance with a request of E. G. Bliss, chairman of the work creation committee of the District committee on employment.

The resolution read in part as follows:

"Whereas, the National Capital is the focal point of the citizens of the United States in this, the George Washington Bicentennial year, and

"Whereas, the citizenry of the community has always enjoyed with pride its parks, public buildings, homes, and

"Whereas, Washington is a city pointed to as an example throughout the world for its beauty, civic pride and home ownership, and

"Inasmuch as it is the desire and will of the people of this community to maintain that reputation, * * *

"Therefore, we the Commissioners of the District of Columbia designate this period as home improvement and work creation month.

"And we, the Commissioners, invite all property owners in the District of Columbia to take inventory of property condition and consider the possibility of making needed repairs, structural or otherwise, including painting, clean-up, improving lawns, planting and care of trees, and in every way assist in maintaining the attractiveness of our homes, and by so doing assist in reviving normal employment."

Since the House appropriations committee has eliminated the requested $600,000 for employment relief from the District bill, the work creation committee will be about the only section of the employment group active after May 1.

RALLY OF SALVATION ARMY BEGINS TODAY

Officers' and Young Peoples' Councils List Elaborate Program.

Lieutenant Commissioner and Mrs. Alexander M. Damon, leader of the Salvation Army in the Southern States, head the list of prominent members of that organiaztion who are in Washington for the Bicentennial officers' and young people's councils to be held in the Temple Auditorium, 606 E street northwest, today and tomorrow. An elaborate program has been prepapred for the two days' meeting.

Beginning at 10 o'clock this morning, Adjt. Sidney E. Cox, young people's secretary, will have charge of a discussion meeting in which Maj. James E. Asher, Adjt. Charles Dodd, Capt. Ernest Hopkins and Ensign Gilbert S. Decker will take part. Maj. Asher will open the meeting with an address of welcome to the visiting officers and will present Adjt. Cox, who will make the principal talk. At 2 o'clock there will be a short service conducted by Maj. Asher, Mrs. Asher and Adjt. Dodd.

Adjt. Cox will lead a discussion on "How to Use the Standard of Excellence" at a meeting of group councils for problem discussion at 2:30 this afternoon. This will be followed by a demonstration by Scouts and guards led by Capt. Douglas Eldredge at which Thomas King, deputy Scout commissioner, Boy Scouts of America, will be the speaker. At the same hour, Mrs. Damon, wife of the commissioner, will conduct a meeting for young people in the temple auditorium.

Mr. Damon will be the principal speaker at a united young people's meeting at 3:15 o'clock, being introduced by Maj. Asher. The presentation of cups and badges will take place at this meeting.

Tonight at 7:30 there will be a young people's demonstration in the gymnasium, at which Mr. Damon will preside and at which Isaac Gans, chairman of the Salvation Army advisory board, will make the principal address. This demonstration will include stunts by the various teams connected with the different corps.

There will be an all-day session at the temple tomorrow, ending with a great public rally at 7:30 tomorrow night, at which Mr. Damon will preside.

Among the distinguished guests besides Mr. Gans who will be on the platform tonight will be Mr. and Mrs. Sidney Taliaferro, Dr. W. L. Darby and Thomas P. Hickman, vice president of the Franklin National Bank.

DRIVE TO ENFORCE TRAFFIC RULES IS SLATED BY POLICE

Increasing of Collaterals as Offenses Mount Is Plan of Officials.

CLOSER COOPERATION OF COURTS IS SOUGHT

Glassford to Hold Meeting With Judges to Arrange for More Harmony.

Thorough enforcement of minor traffic regulations formed the subject of a long conference yesterday between police officials and the traffic advisory committee. A comprehensive plan to bring about strict observance of the lesser rules was mapped out.

Under the proposed system a gradually mounting scale of collateral deposits imposed on violators would be provided. Beginning with first offenders a minimum collateral would be $2 for overtime parking, for instance, with the amount rising in multiples as the number of offenses increased.

Records Office Planned.

A special office to keep records of the minor offenders would be established at the present Traffic Bureau and special parking space for violators appearing there will be provided nearby.

Persistent infractions of rules governing overtime parking, parking abreast and official signs is expected to be favorably combatted with adoption of the plan.

Cooperation Sought.

Another angle of traffic enforcement discussed was that of bringing about closer cooperation between the police and courts in the handling of traffic cases.

Brig. Gen. Pelham D. Glassford, superintendent of police, is arranging with Corporation Counsel William W. Bride for a conference with the judges of the police and traffic courts at which this matter will be discussed.

Glover Park Citizens' Group Holds Session

Committee reports occupied the attention of the Glover Park Citizens' Association last night. The committee on schools reported that the Benjamin Stoddard School would be completed in May and turned over to the School Board. It will be ready for use next fall.

The committee on traffic hazards reported the association's request for a light at Thirty-seventh and Benton streets northwest had been granted and the traffic signal installed. The committee on streets and alleys reported that new street lights had been placed along Calvert street and more were to be installed.

Spring Frolic Held By Ross Council

Several Hundred Attend Junior Order Event at Willard.

The spring "Junior Frolic" of the Edward J. Ross Council of the Junior Order of American Mechanics was celebrated last evening in the main ballroom of the Willard Hotel. Several hundred members of the council and their guests attended the event.

Vaudeville and radio artists participated in a lavishly staged floor revue which topped off the evening of dancing to the music of a twelve-piece Meyer Davis Orchestra. The entertainers included Blanche Harrison, radio "blues" singer; Dode and Weir, adagio dancers; Miss Kathryn Black, singer, who has recently returned from a series of London engagements; McIntyre and Mulroe, tap dancers, and a singing and dancing chorus of girls.

The "Junior Frolic" was arranged by a committee headed by Glenn O. Montgomery, chairman, and Ray Fuge, assistant chairman.

Raichle Files Brief To Kill Indictment

Submits Motion Without Argument in Perjury Hearing.

Frank G. Raichle, former chief defense counsel for G. Bryan Pitts, now under indictment for subordination of perjury and obstruction of justice, yesterday submitted without argument his motion to suppress the indictment on the grounds that there was a fatal misjoinder of offenses charged in the instrument.

Government counsel, in notifying Justice F. D. Letts that Raichle would not argue his motion, but instead would rely on his written brief, asked for, and received, five days within which to submit briefs in opposition to the motion to quash.

Raichle made another effort yesterday to secure a postponement of the time for hearing his brief. He had originally asked for an oral hearing, and that had been granted. When he was unable to gain further time, he decided to submit his proposition without oral argument.

League Will Hold Kite Contest Today

49 Prizes to Be Given in Model Aircraft Group's Competition.

Barring inclement weather which caused postponement a week ago, the District Model Aircraft League will inaugurate its outdoor competitive season this afternoon with a kite contest open to all at Anacostia Park between 2 and 5 o'clock. A large entry list and excellent performances are anticipated.

A silver trophy donated by the Municipal Playground Department will be awarded the most outstanding flier, while 48 other prizes will be given. The judges are: Dr. H. L. Dryden, Bureau of Standards; Paul Edward Garber, Smithsonian Institution; E. D. Reed, principal of Lenox Vocational School; F. A Woodward, principal of Gordon Junior High School; Mrs. Oliver O Kuhn, and Felix Mahoney, National School of Fine and Applied Arts.

Contestants are advised that all entries must be registered with the receiving committee by 3 o'clock and that no kite will be judged after 5 o'clock.

Dinner Is Planned By Women's Union

Engraving Bureau Folk Will Give Testimonial Fete Tonight.

A testimonial dinner will be given at the Mayflower Hotel tonight by the Local Union No. 105, Women's Union, Bureau of Engraving and Printing, in honor of the national officers and members of the executive council of the National Federation of Federal Employes.

The list of guests includes: Senator and Mrs. Smith W. Brookhart, Senator Arthur Capper, Senator and Mrs. Edward P. Costigan, Representative and Mrs. Paul J. Kvale, Representative and Mrs. Frederick R. Lehlbach, Representative and Mrs. Joe J. Manlove, Representative and Mrs. Addison T. Smith, Representative George J. Schneider, Representative Clifton A. Woodrum, Gov. Thomas E. Campbell, president of the Civil Service Commission, and Mrs. Campbell; Civil Service Commissioner Jessie Dell, Commissioner Harry Bassett, of the Employes Compensation Commission, and Mrs. Bassett; Director of Classification William H. McReynolds and Mrs. McReynolds, Assistant Director of Classification Ismar Baruch and Mrs. Baruch, Deputy Commissioner of Internal Revenue George J. Schooneman, Frank A. Birgfeld, chief clerk of the Treasury Department, and Mrs. Birgfeld; Alvin W. Hall, director of the Bureau of Engraving and Printing; Clark R. Long, assistant director; Charles A. Baker, Dr. John W. Crowe, George H. Duncan, Mrs. Margaret Finnigan, Thomas J. Heany, Edward E. Myers, Robert B. O'Hara, John M. Smith and others.

Passenger Sober, Autoist Is Freed

Police Court Jury Holds Driver Not Guilty of Drunkenness.

The logic that no sober man would endanger his life by riding in an automobile with a man who was intoxicated yesterday prevailed on a Police Court jury when it acquitted William P. Lyle, 1617 Seventeenth street northwest, of a charge of driving while drunk.

Attorney John P. Muller, for Lyle, said that a passenger in Lyle's car was pronounced sober by two officers who arrested Lyle when his automobile crashed into a police car at Tenth and O streets northwest.

Muller claimed no sober man would ride with an intoxicated driver, and the jury acquitted Lyle.

Women Seek Dry Democratic Plank

Law Enforcement League Will Meet at Mayflower Today.

A presidential nominee who is a "constitutional Democrat" on a dry platform will be asked today of Democratic party leaders by the officers and executive committee of the National Woman's Democratic Law Enforcement League, which will meet at the Mayflower Hotel.

The members of the organization made a similar request in 1928. When their request was ignored they refused to support the Democratic nominee. They will formulate plans at today's meeting for forcing their wishes in 1932.

The following are officers of the league: President, Mrs. Jesse W. Nicholson, Maryland; first vice president, Mrs. Clement L. Shaver, West Virginia; second vice president, Mrs. Catharine Waugh McCulloch, Illinois; third vice president, Miss Harriet H. Sedgwick, New York; fourth vice president, Mrs. John C. Urquhart, California; fifth vice president, Dr. Jennie M. Callfas, Nebraska; secretary, Miss Maude Saunders, Virginia; treasurer, Mrs. Edward Thurman Smith, Missouri; chaplain, Mrs. J. O. Ross, Texas.

River Mud Causes Fish To Die in Tidal Basin

The recent heavy rains and muddy condition of the Potomac River were described last night by park officials as the reason for countless numbers of dead fish floating on the waters of the Tidal Basin.

Each year, about the time when cherry blossoms around the basin are in full bloom, small river shad, driven from the murky waters of the Potomac, make their way through the basin floodgate. After a futile struggle for existence, the fish soon die and litter the surface of the water.

Hyattsville Baptist Theme.

Dr. B. P. Robertson, pastor of the First Baptist Church of Hyattsville, has chosen for his morning subject tomorrow: "Who Cares for My Soul?"

Parents Are Seen In 'Country School'

Two-Act Play Is Produced at McKinley High by P.-T. A.

School days of old were brought to mind last night at McKinley High School when parents and teachers of Washington presented the two-act play "Ye Old Country School."

The presentation was sponsored by the District of Columbia Congress of Parents and Teachers, representatives of every individual association in the city taking part.

A regular school day, with all the trimmings, was depicted by the players, most of whom were out of school before the turn of the last century. The afternoon session of the "school" was devoted to poetry, talks and songs, with "Benny Beanpole" lifting off the "Skulemaster's" wig in true Clements style.

Music was provided by the McKinley High School Orchestra, under the direction of M. Dore Walton.

Veterans Criticize Justice Stone's Aid

Police and First Post Hits Gelhorn's Testimony in Red Rioting.

Walter Gelhorn, secretary to Supreme Court Justice Harlan Stone, was criticized by the Washington Police and Fire Post of the Veterans of Foreign Wars, because he criticized the actions of police in suppressing a demonstration of radicals in front of the Japanese Embassy several weeks ago.

A resolution adopted by the post said: "That any actions tending to aid, comfort, and assist any person or persons in their attempts to bring discredit upon or involve the United States in unfriendly relations with other powers are not the actions of loyal citizens."

The resolution says that Gelhorn "criticized the action of members of the police department in this demonstration and when cases resulting from arrests made during the demonstration were being tried in Police Court he gave defense testimony in behalf of participants * * * who were convicted of violations of peace regulations."

Prisoner's Poison Death At Hospital Held Suicide

A verdict of death by suicide was returned by a coroner's jury yesterday in the death Wednesday night of Harry "Long Shot Reds" Wells, colored, after he had swallowed a draft from a bottle containing a powerful disinfectant at Gallinger Hospital.

Wells was under treatment at the hospital, with a police guard, while awaiting trial on charges of stabbing to death his sweetheart, Ruth Wells. He swallowed the disinfectant after the guard had permitted him to obtain a drink of water, snatching the bottle from an open cabinet in the ward.

Policeman Is Uninjured When Auto Overturns

Policeman J. L. Hall, attached to the Traffic Bureau, narrowly escaped injury last night when the automobile which he was driving overturned after being struck by another machine at Fourteenth street and Pennsylvania avenue northwest.

The driver of the other car, Michael Viglincci, of 1230 Fourteenth street northwest, said he failed to see Hall's machine until too late to avoid the accident. Viglincci, and Dan W. Martin, of 1311 N street northwest, a passenger in his car, also escaped injury.

Assembly of Nazarene Church Closes Today

The twenty-fifth annual assembly of the Washington-Philadelphia district of the Church of the Nazarene, which is meeting at its church at Seventh and A streets northeast, will close its business assembly today. Evangelistic services will be held tonight and tomorrow.

The Weather

TODAY'S SUN AND TIDE TABLE

	A.M.	P.M.
Sun rises.. 5:30	High tide.. 3:51	4:15
Sun sets... 6:46	Low tide... 10:26	10:50

WEATHER CONDITIONS.

U. S. Dept. of Agriculture, Weather Bureau, Washington, D. C., Friday—8 p. m.

Forecast for the District of Columbia, Maryland and Virginia—Cloudy and warmer Saturday except in the District of Columbia, fair; Sunday cloudy, possibly showers.

The disturbance that was off the North Carolina coast Thursday night is advancing northeastward, being central about 350 miles north-northwest of Bermuda. A disturbance of slight intensity is moving eastward over eastern Nebraska, Omaha, 29.86 inches, and pressure is relatively low and falling in the plateau and North Pacific States. Pressure is high over northwestern Hudson Bay, Churchill, 30.58 inches, and a high-pressure area of slight intensity is moving eastward over eastern Tennessee, Nashville, 30.20 inches. Pressure is also relatively high over the northern Rocky Mountain region, Yellowstone Park, 30.06 inches. Showers have occurred at scattered points in the Rocky Mountain region, the plains States and the upper Mississippi Valley. Temperatures have risen in the southern lake region, the middle Mississippi Valley and the northern plateau, while they have fallen in eastern Montana, northeastern Wyoming and the west portions of the Dakotas.

Local Weather Report.

Temperature—Midnight, 44; 2 a. m., 41; 4 a. m., 38; 6 a. m., 36; 8 a. m., 40; 10 a. m., 45; 12 noon, 49; 2 p. m., 53; 4 p. m., 56; 6 p. m., 56; 8 p. m., 54; 10 p. m., 48. Highest, 57; lowest, 36. Relative humidity—8 a. m., 50; 2 p. m., 29; 8 p. m., 38. Rainfall (8 p. m. to 8 p. m.), 0. Hours of sunshine, 10. Per cent of possible sunshine, 80.

DEPARTURES FROM NORMAL.

Accumulated excess of temperature since January 1, 1932, 537 degrees.

Deficiency of temperature since April 1, 1932, 30 degrees.

Accumulated excess of precipitation since January 1, 1932, 3.23 inches.

Excess of precipitation since April 1, 1932, .19 inch.

Temperatures and Precipitation.

Temperatures and precipitation for 24 hours ended Friday, 8 p. m.:

	Highest Fri.	Lowest night.	Thur. 8 p. m.	Fri. Rain-fall.
Washington, D. C.	57	36	53	....
Asheville, N. C.	58	38	52	....
Atlanta, Ga.	64	42	60	....
Atlantic City, N. J.	54	36	48	....
Baltimore, Md.	60	38	54	....
Birmingham, Ala.	72	42	52	....
Bismarck, N. Dak.	54	32	50	....
Boston, Mass.	46	30	42	....
Buffalo, N. Y.	38	28	36	....
Chicago, Ill.	52	36	48	....
Cincinnati, Ohio	60	32	54	....
Cheyenne, Wyo.	54	30	50	....
Cleveland, Ohio	48	34	48	....
Davenport, Iowa	64	38	58	....
Denver, Colo.	72	32	68	....
Des Moines, Iowa	62	34	56	0.02
Detroit, Mich.	56	34	50	....
Duluth, Minn.	54	32	46	....
El Paso, Tex.	84	58	80	....
Galveston, Tex.	70	64	66	....
Helena, Mont.	60	38	60	....
Indianapolis, Ind.	62	36	60	....
Jacksonville, Fla.	84	58	82	....
Kansas City, Mo.	76	50	74	....
Little Rock, Ark.	70	50	68	....
Los Angeles, Calif.	78	56	68	....
Louisville, Ky.	64	38	60	....
Marquette, Mich.	42	34	38	....
Memphis, Tenn.	68	48	64	....
Miami, Fla.	78	56	72	....
Mobile, Ala.	76	56	70	....
New Orleans, La.	72	60	68	....
New York, N. Y.	50	36	44	....
North Platte, Nebr.	72	52	70	....
Omaha, Nebr.	70	48	68	....
Philadelphia, Pa.	56	38	54	....
Phoenix, Ariz.	92	58	90	....
Pittsburgh, Pa.	50	30	46	....
Portland, Me.	42	34	40	....
Portland, Oreg.	66	44	64	....
Salt Lake City, Utah	64	42	64	....
St. Louis, Mo.	70	48	66	....
St. Paul, Minn.	60	40	54	....
San Antonio, Tex.	76	62	74	....
San Diego, Calif.	68	54	66	....
San Francisco, Calif.	62	50	58	....
Santa Fe, N. Mex.	64	40	58	0.02
Savannah, Ga.	70	52	60	....
Seattle, Wash.	62	46	60	....
Springfield, Ill.	68	44	64	....
Tampa, Fla.	78	64	68	....
Toledo, Ohio	56	34	52	....
Vicksburg, Miss.	74	50	68	....

River Bulletin.

Harpers Ferry, W. Va., April 15.—Potomac and Shenandoah Rivers both muddy this afternoon.

Man Acts to Protect Pets Before Ending Life by Gas

Leaving the windows of the upper floors of his home wide open so his beloved pets would not be injured, George L. Scheuch, 45 years old, of 321 U street northeast, last night went to the basement of the house, placed a tube from a gas pipe in his mouth and turned on the gas, according to police.

The pets the man sought to protect are three dogs and a monkey, to which he was greatly attached. Scheuch apparently feared the gas might not be effective, police said, because he took a pistol to the basement with him. It was clutched in his hand when he was found.

The alarm was given by his wife, Mrs. Carrie Scheuch, who had been away from the house practicing for a Bicentennial pageant to be given by the Order of the Eastern Star. She smelled the gas when she opened the door and ran to the home of Charles Middlecamp, 315 U street, and brought him back to her home. Middlecamp went to the basement and found the body. Members of the Fire Rescue Squad and a Casualty Hospital physician worked over Scheuch for some time, but were unable to revive him.

BIRTHS, DEATHS AND MARRIAGES

BIRTHS REPORTED.

Richard S. and Ruth Hulburt, girl.
Harry E. and Dorothea A. Clark, boy.
Leon J. and Doris Conn, boy.
Warren and Alle Strothers, girl.
James B. and Juanita Gray, girl.
Richard and Adele Swain, boy.

DEATHS REPORTED.

George W. Jolly, 89 yrs., 2400 13th st. nw.
Daniel D. V. Stuart, 85 yrs., 2022 Columbia rd. nw.
John A. Potts, 85 yrs., 1324 F st. ne.
Adolph Levy, 80 yrs., 1214 Kennedy st. nw.
Lucy M. Feldman, 80 yrs., 200 Walnut st. nw.
William George Kent, 77 yrs., Emergency Hos.
Rosa M. Schaub, 73 yrs., 728 Farragut st. nw.
Helen Sullivan, 72 yrs., Home for Incurables.
Anna M. Holland, 69 yrs., en route to Casualty Hos.
Louis A. Bauer, 67 yrs., 619 Ontario Apt.
Mary E. Quisley, 66 yrs., 1342 Park rd. nw.
Fannie B. Bain, 63 yrs., 2616 Myrtle ave. ne.
Emma T. Everhard, 62 yrs., 2543 13th st. nw.
Eva Lewis, 60 yrs., Gallinger Hos.
Lula Dodd, 56 yrs., en route Casualty Hos.
Emily Lee, 56 yrs., U. S. Vet. Hos.
Nellie F. Gentner, 52 yrs., 4100 14th st. nw.
George C. Groshon, 52 yrs., Sibley Hos.
Crier Kyle, 49 yrs., Georgetown Hos.
Theodore W. Horner, 40 yrs., Walter Reed Hosp.
Basil J. Kelley, 31 yrs., Georgetown Hos.
Edna M. Hittie, 31 yrs., 245 14th st. ne.
Noel A. Sinclair, 21 yrs., Emergency Hos.
Rachael Ware, 61 yrs., 752 12½ th st. se.
Isabell Frazier, 31 yrs., 424 8th st. sw.
Myard Ruths, 42 yrs., Gallinger Hos.
Lillian Miles, 31 yrs., Gallinger Hos.
Thomas Strother, 38 yrs., 437 Hollidge Court nw.
Marie Herron, 23 yrs., Gallinger Hos.
Infant to James and Marie Herron, 20 min., Gallinger Hos.

LICENSED TO MARRY.

Ine Boyd, 24, The Rev. J. K. Cartwright.
ine Boyd, 24, The Rev. J. K. Cartwraght.
Edwin R. Davis, 23, and Bertha A. Dodge, 20, The Rev. G. M. Cummings.
Kelley F. Shippey, 23, and Grace Gregg, 21, The Rev. J. J. Rives.
S. LeRoy Roberts, 34, and Kathleen W. Swisher, 29, The Rev. O. E. Brown.
Ashley J. Nicholas, 32, and Helen M. Murray, 34, The Rev. J. E. Connell.
Horace W. Raymond, 29, and Edna E. Morrissette, 25, The Rev. S. T. Nicholas.
Alvin J. Powell, 23, and Elizabeth Phebus, 20, The Rev. B. J. Henrieman.
Harry G. Whitty, 23, and Evelyn M. Bryant, 18, both of Baltimore, The Rev. J. L. Cole.
Charles A. Housh, 69, and Daisy T. Kline, 47, both of Baltimore, The Rev. L. M. Zimmerman.
Sidney Hankofsky, 21, and Rose Weiss, 19, both of Baltimore, The Rev. J. T. Loeb.
Harold Brabham, 21, and Leola Livingston, 19, The Rev. J. J. Horton.
Barriteer Walton, 55, and Carrie Dunlap, 38, The Rev. D F. Rivers.

Marriage licenses have been issued in Upper Marlboro to:
Harold M. Belt, 26, of 1512 Wisconsin avenue northwest, and Ferdinanda V. Cayz, 26, of Baltimore.
William Alford Shearer, 24, of 2479 Eighteenth street northwest, and Minnie Kelsey Kirby, 23, of 1419 R street northwest.

Licenses issued at Rockville, Md.:
Harry Taylor Chase, 30, Washington, and Anne Sinnott Devereux, 27, Chevy Chase, Md.
Clarence H. Kensinger, 38, and Gladys Louise Webster, 24, both of Washington.

Taxi Driver Robbed of Cab And $15 and Bound to Tree

A taxi driver who was lashed to a tree and gagged by three bandits, remained there for 4½ hours last night before he worked the gag from his mouth, and through his cries started a pack of hounds to barking. The barking dogs eventually brought Andrew Bladen, who lives nearby, to release him.

The scene of the holdup, in which the bandits got away with $15 and the taxicab of Bernard Lee, 27 years old, colored, of 1208 Forty-eighth street northeast, is a mile off the Baltimore Boulevard, near Berwyn, Md. Lee said he picked two of the men up yesterday afternoon at Second and Massachusetts avenue northwest.

They told him to drive to Hyattsville by way of Georgia avenue and Keefer place northwest where they wanted to pick up a third man. This man joined the party and sat on the front seat with Lee, he said. After reaching Hyattsville, he said, they made him drive down a side road. There, at about 5:30 p. m., they pulled a pistol on him, robbed him, tied him to the tree and drove away in his cab. He did not gain his release until 10 o'clock.

Another cab driver was held up and robbed at the point of a pistol near Seventh and T streets northwest after being hired near Union Station by an unidentified colored man, who relieved him of $4 in change, neglecting to find $20, which was in his wallet.

The driver, who gave police the name of Roy Robert Rotenberry, of 1909 Pennsylvania avenue northwest, pursued the robber, who entered another cab, to Seventh and M streets northwest.

Assailant of Police Gets 19th Sentence to Jail

Bernard Wade, 37-year-old colored man, is in again.

Yesterday in Police Court he received his nineteenth jail sentence in the last five years, all of them Police Court cases. Wade, on this occasion, was charged with larceny of a bag of coal and assault upon Policeman M. Clark, whom he struck when he was arrested. Judge R. E. Mattingly gave him 180 days combined on the two charges.